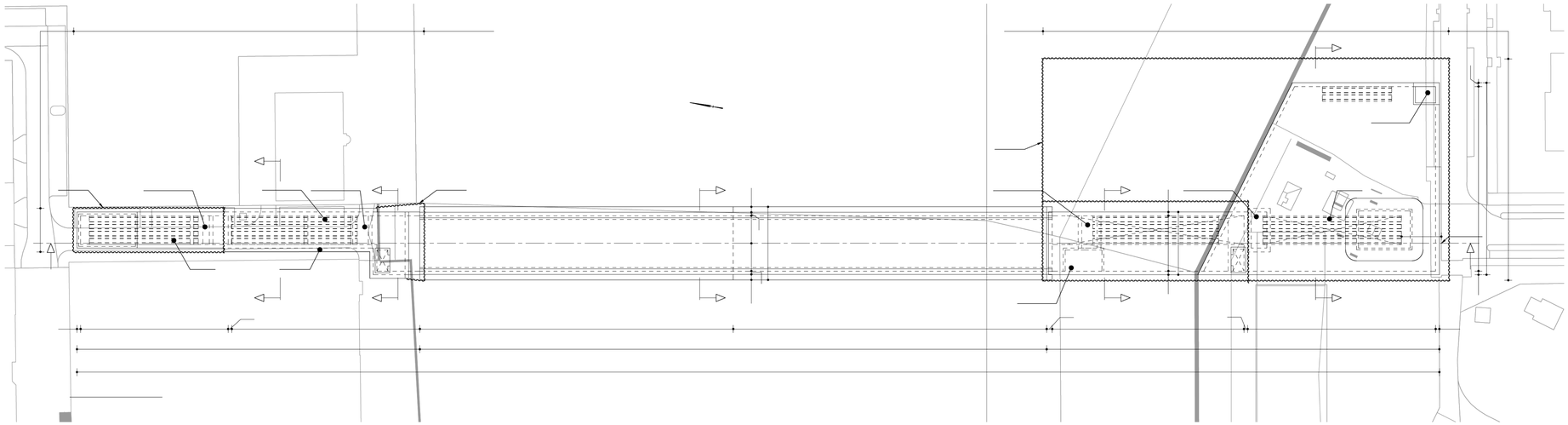

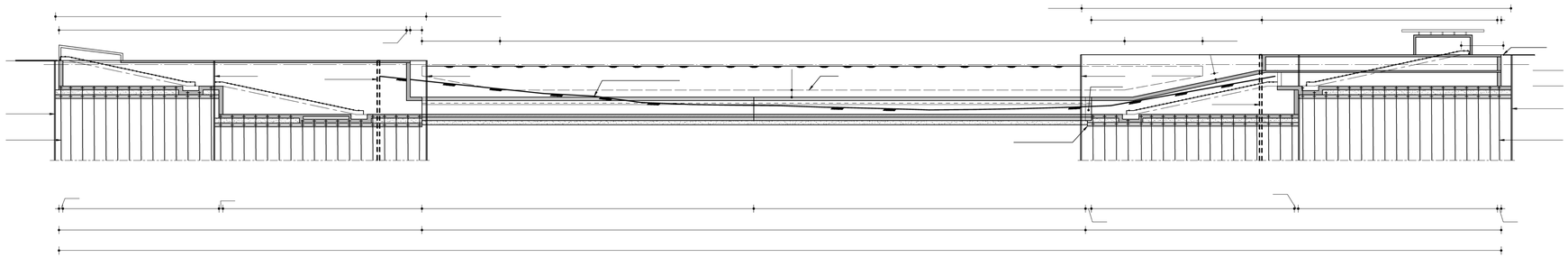

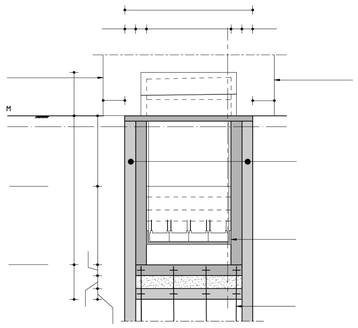

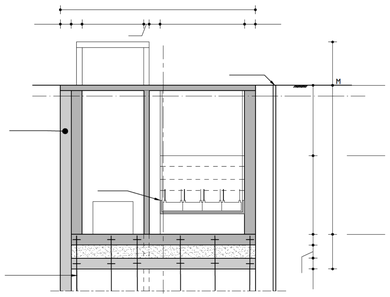

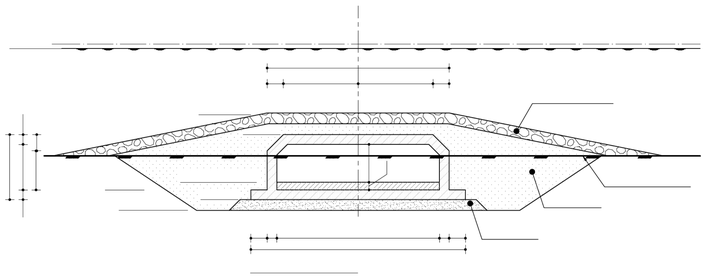

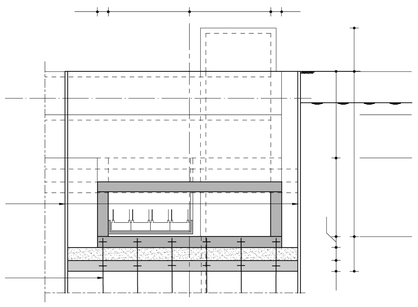

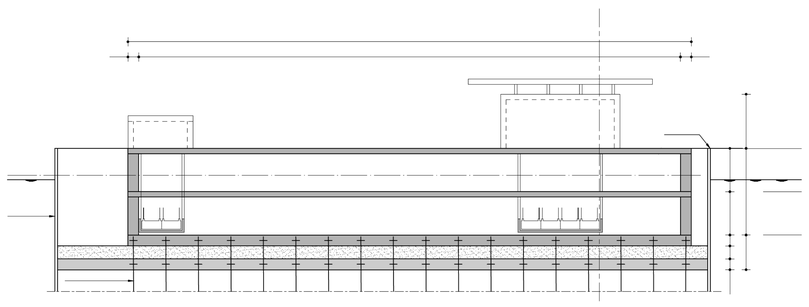

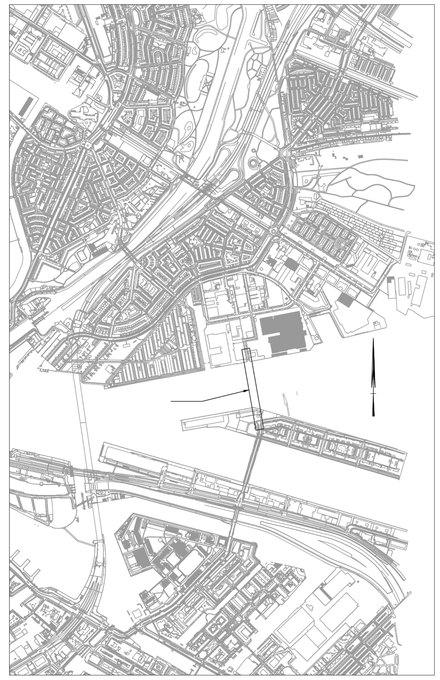

M

Rijkswaterstaat
Ministerie van Infrastructuur en Milieu

Arthe
civil & structure bnt.