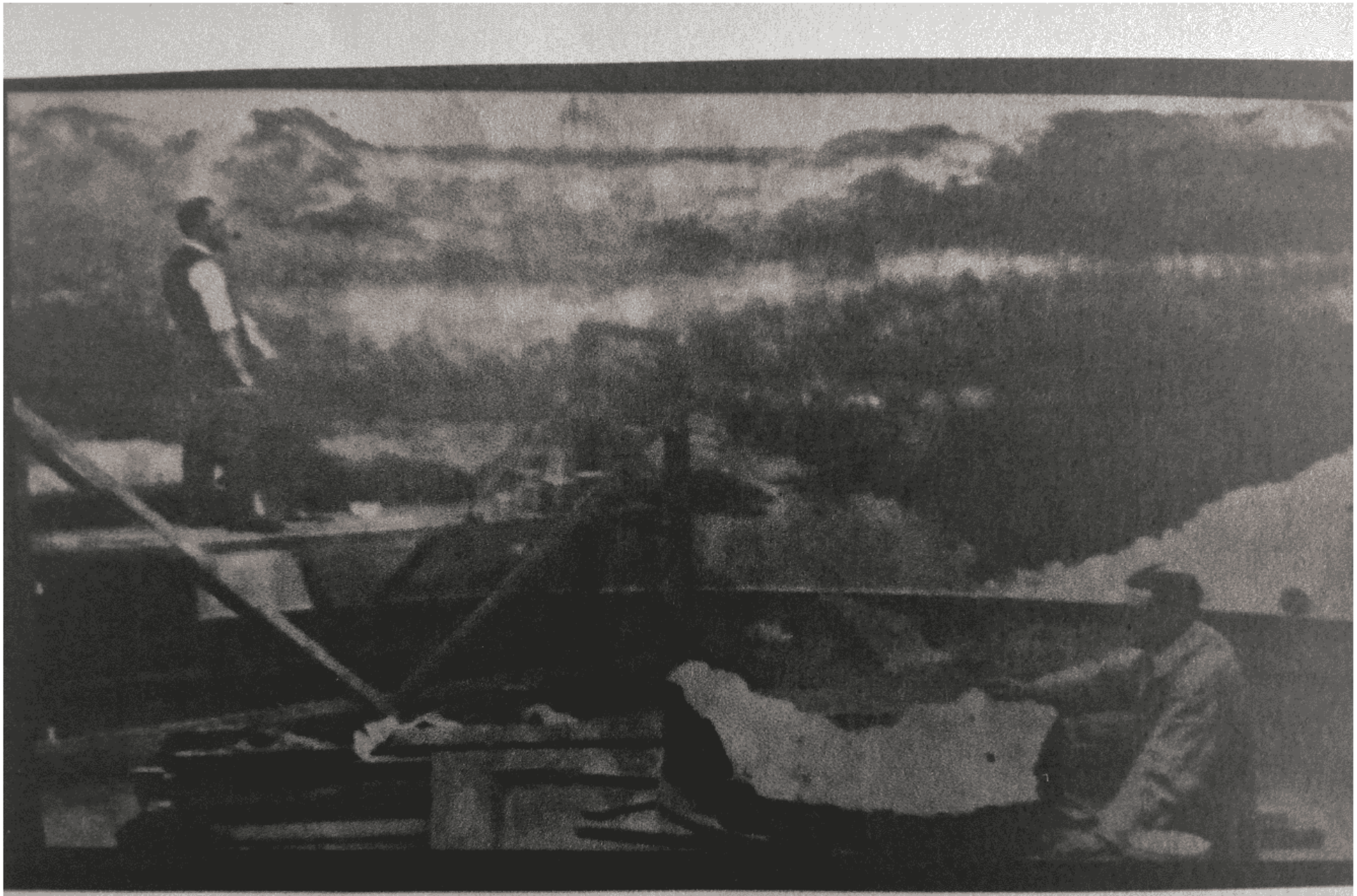

Foto, gemaakt van de display in de expositie rondom het Diorama.