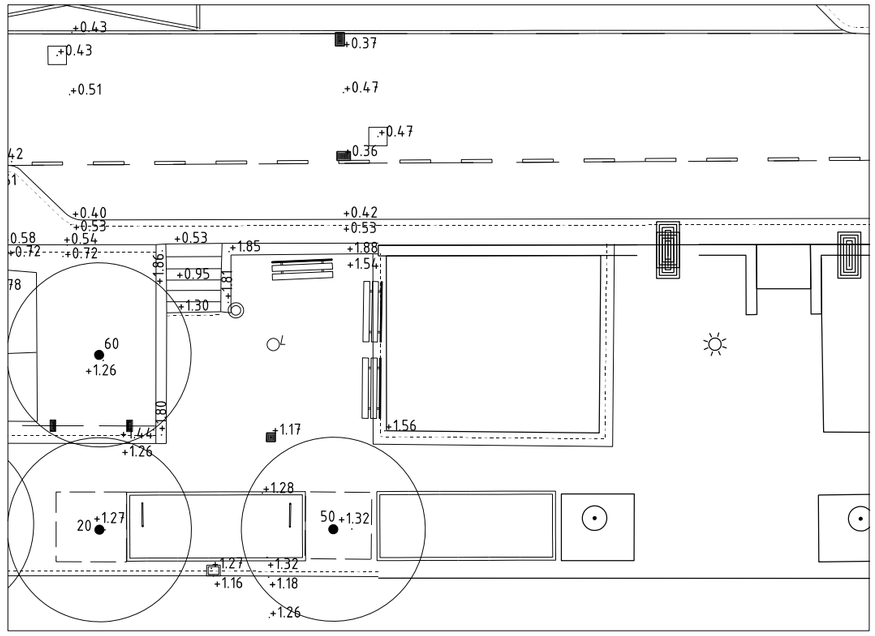

Bestaande situatie

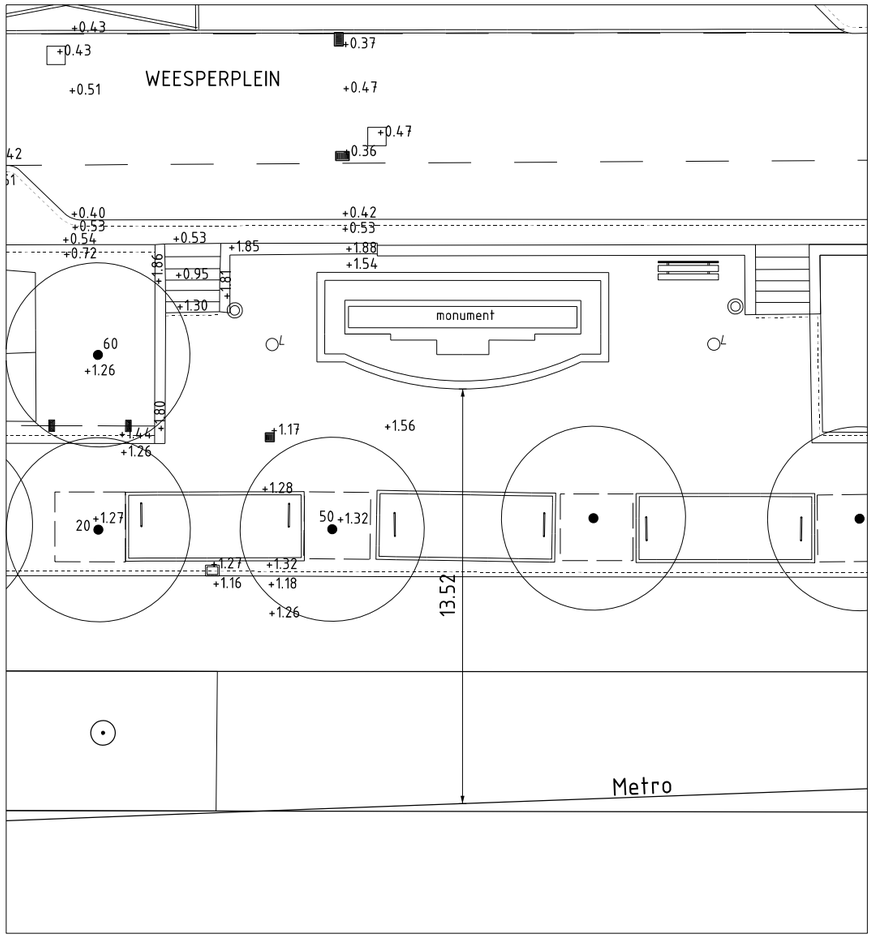

Nieuwe situatie

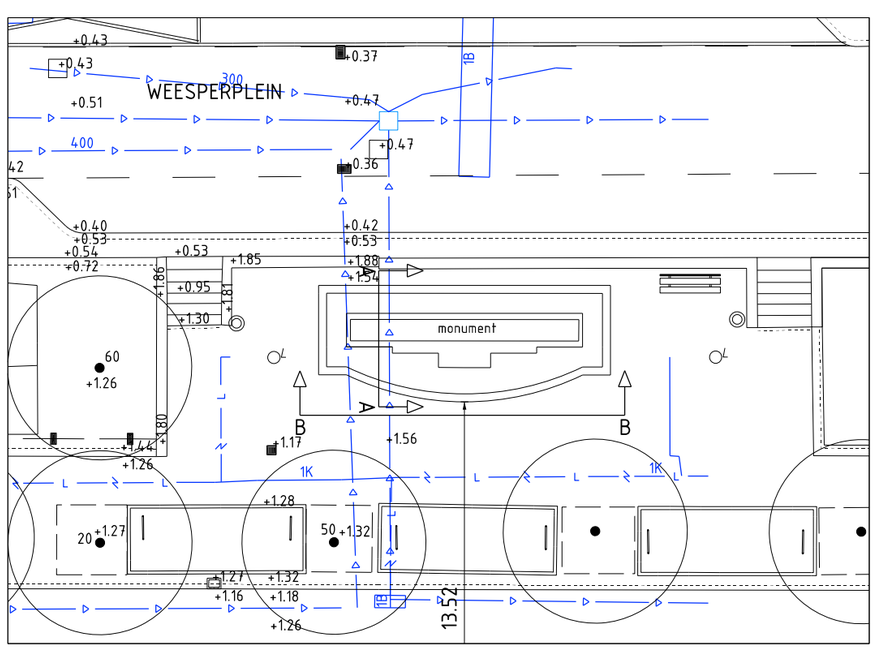

Kabels en leidingen