	7/12/1989	1/1/1990	4/24/1991	1/1/1992	1/1/1993	1/1/1994	1/1/1995	10/1/1996	###	9/17/1998	1/1/1999	1/1/2000	###	12/10/2002	10/15/2003	1/1/2004	1/1/2005	5/20/2006
102	12.6712		12.5114					12.3398	12.3342	12.3204			12.2704	12.2720	12.2671			12.2463
	7/12/1989	1/1/1990	4/24/1991	1/1/1992	1/1/1993	1/1/1994	1/1/1995	10/1/1996	###	9/17/1998	1/1/1999	1/1/2000	###	12/10/2002	10/15/2003	1/1/2004	1/1/2005	5/20/2006
202	12.9535		12.9535					12.7741	12.7689	12.7524								12.6805
302	13.1160		12.9416					12.7605	12.7541	12.7372								12.6631
	7/12/1989	1/1/1990	4/24/1991	1/1/1992	1/1/1993	1/1/1994	1/1/1995	10/1/1996	###	9/17/1998	1/1/1999	1/1/2000	###	12/10/2002	10/15/2003	1/1/2004	1/1/2005	5/20/2006
260	12.7348												12.7348	12.7058	12.7288			12.7222
360	12.6572												12.6572	12.6886	12.6505			12.6308
402	12.6055																	
	7/12/1989	1/1/1990	4/24/1991	1/1/1992	1/1/1993	1/1/1994	1/1/1995	10/1/1996	###	9/17/1998	1/1/1999	1/1/2000	###	12/10/2002	10/15/2003	1/1/2004	1/1/2005	5/20/2006
402A			12.5072					12.3404	12.3359	12.3195								
	7/12/1989	1/1/1990	4/24/1991	1/1/1992	1/1/1993	1/1/1994	1/1/1995	10/1/1996	###	9/17/1998	1/1/1999	1/1/2000	###	12/10/2002	10/15/2003	1/1/2004	1/1/2005	5/20/2006
402B													12.2109	12.2783	12.2079			12.1887

	7/12/1989	1990	4/24/1991	1992	1993	1994	1995	10/1/1996	###	9/17/1998	1999	2000	###	12/10/2002	10/15/2003	2004	2005	5/20/2006
103	12.6748		12.5072					12.3269	12.3217	12.3078			12.2557	12.2578	12.2514			12.2604
203	12.9741		12.9741					12.7888	12.7841	12.7675			12.7168	12.7188	12.7124			12.7222
303	13.0754		12.8983					12.7160	12.7117	12.6963			12.6450	12.6473	12.6507			12.6411
403	12.6034		12.4373					12.2678	12.2639	12.2481			12.2041	12.2054	12.2005			12.1984

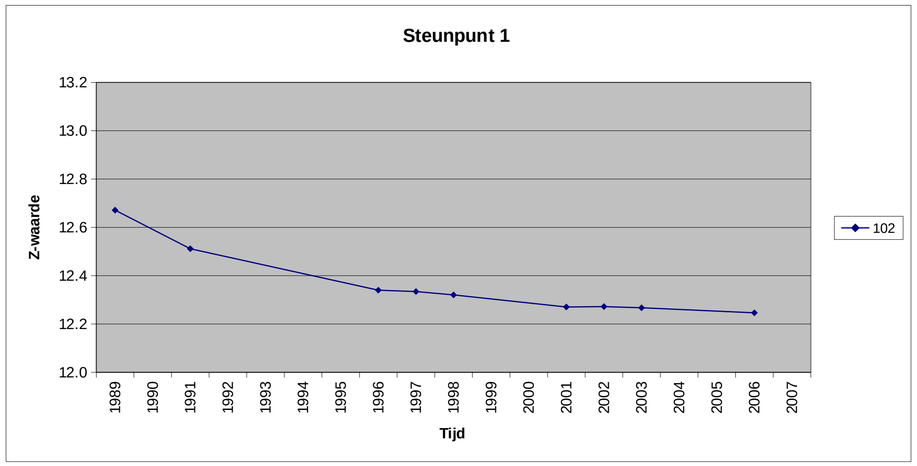

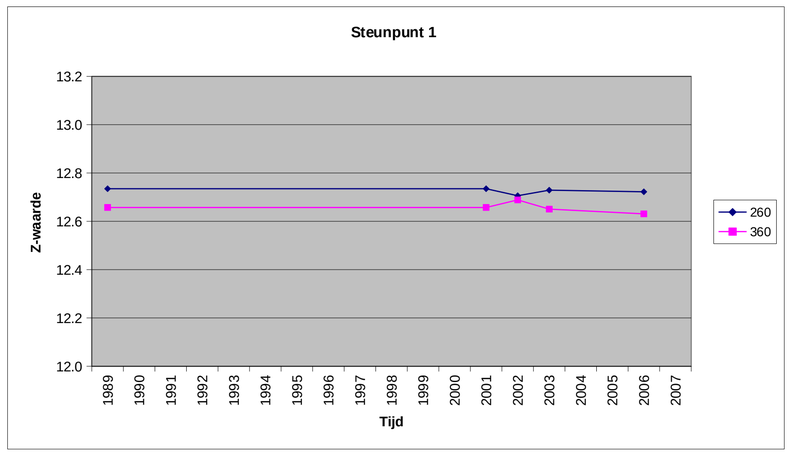

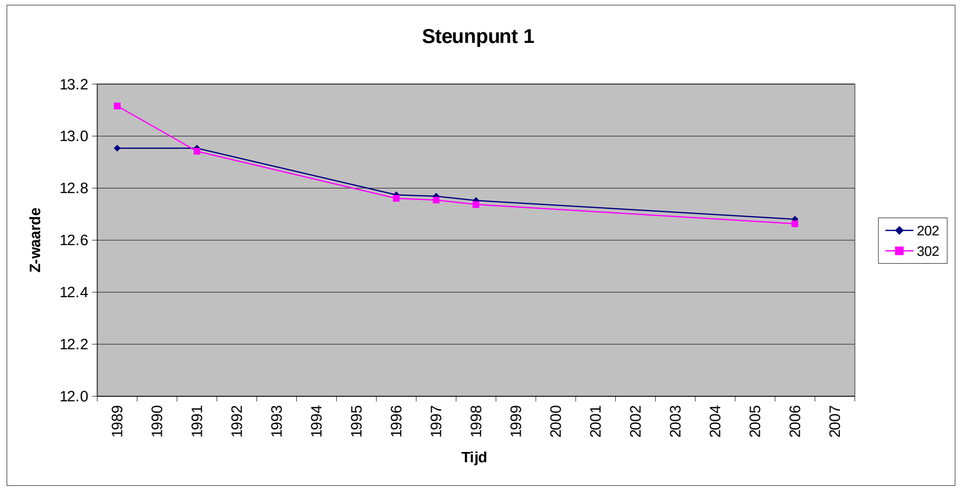

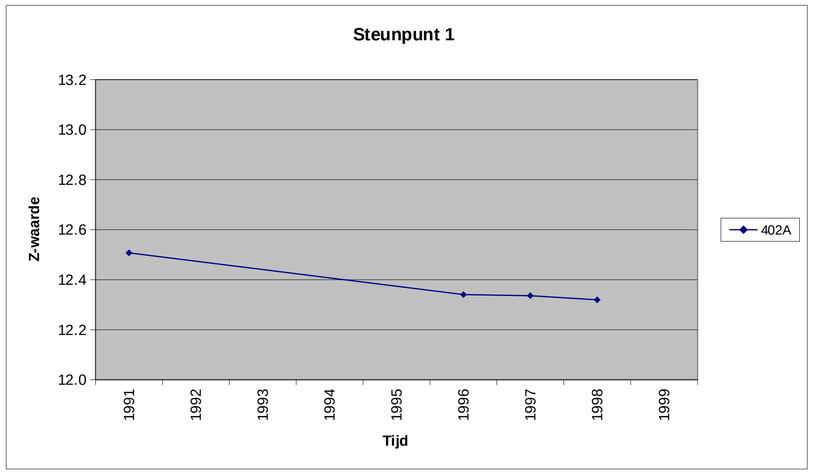

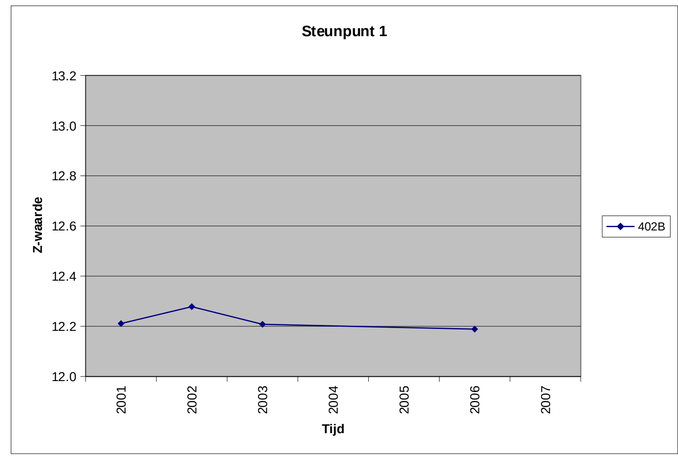

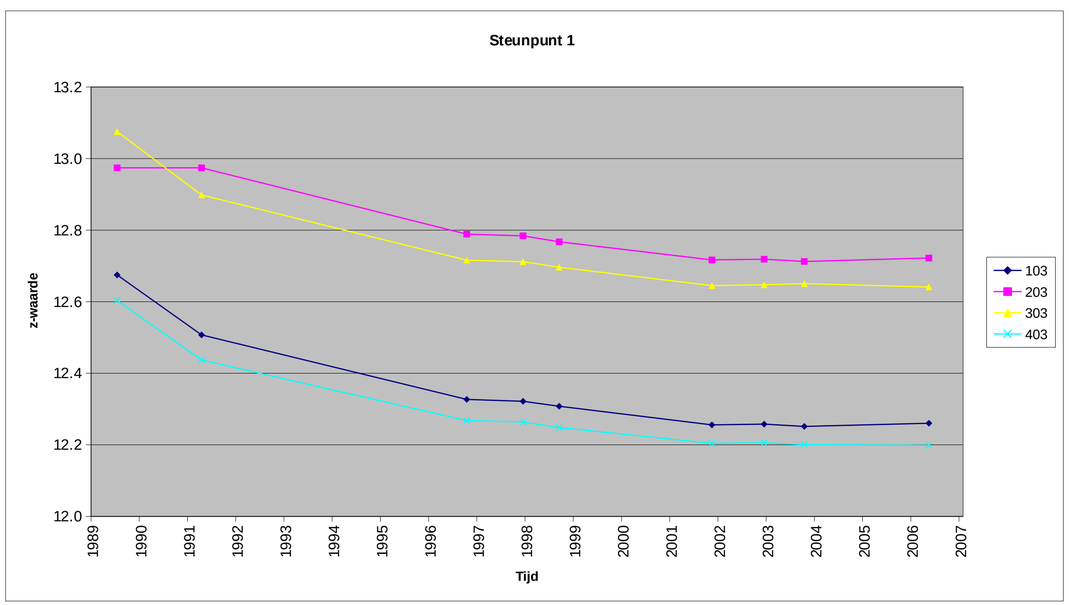

	7/12/1989	4/24/1991	10/1/1996	12/19/1997	9/17/1998	11/21/2001	12/10/2002	10/15/2003	5/20/2006
102	12.6712	12.5114	12.3398	12.3342	12.3204	12.2704	12.2720	12.2671	12.2463
202	12.9535	12.9535	12.7741	12.7689	12.7524				12.6805
302	13.116	12.9416	12.7605	12.7541	12.7372				12.6631
260						12.7348	12.7058	12.7288	12.7222
360						12.6572	12.6886	12.6505	12.63076
402	12.6055								
402A		12.5072	12.3404	12.3359	12.3195				
402B						12.2109	12.2783	12.2079	12.18865
103	12.6748	12.5072	12.3269	12.3217	12.3078	12.2557	12.2578	12.2514	12.26035
203	12.9741	12.9741	12.7888	12.7841	12.7675	12.7168	12.7188	12.7124	12.72216
303	13.0754	12.8983	12.716	12.7117	12.6963	12.645	12.6473	12.6507	12.64106
403	12.6034	12.4373	12.2678	12.2639	12.2481	12.2041	12.2054	12.2005	12.19835

Zetting bouten
Steunpunt 1

