Vrijdag 31-01-2025 22:29

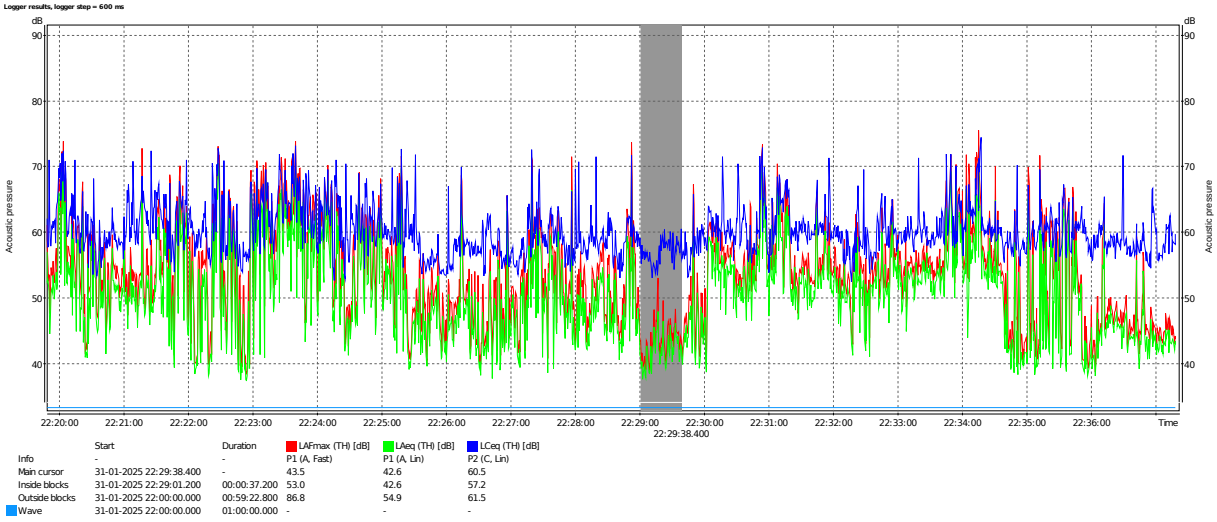

	Start	Duration	LAFmax (TH) [dB]	LAeq (TH) [dB]	LCeq (TH) [dB]
Info	-	-	P1 (A, Fast)	P1 (A, Lin)	P2 (C, Lin)
Main cursor	31-01-2025 22:29:38.400	-	43.5	42.6	60.5
Inside blocks	31-01-2025 22:29:01.200	00:00:37.200	53.0	42.6	57.2
Outside blocks	31-01-2025 22:00:00.000	00:59:22.800	86.8	54.9	61.5
Wave	31-01-2025 22:00:00.000	01:00:00.000	-	-	-

Zondag 2-02-2025 02:10

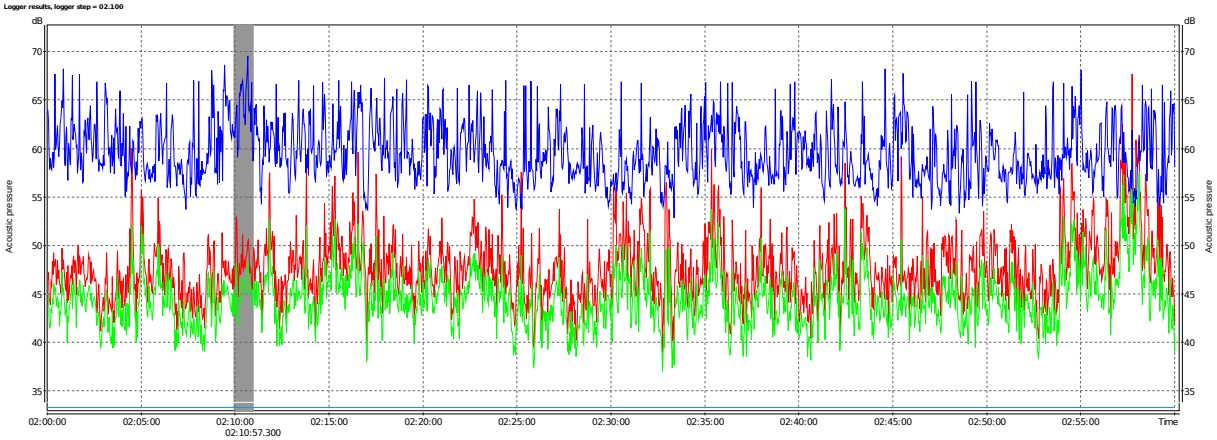

	Start	Duration	LAFmax (TH) [dB]	LAeq (TH) [dB]	LCeq (TH) [dB]
Info	-	-	P1 (A, Fast)	P1 (A, Lin)	P2 (C, Lin)
Main cursor	02-02-2025 02:10:57.300	-	48.1	45.3	58.7
Inside blocks	02-02-2025 02:09:56.400	00:01:00.900	53.0	45.8	64.9
Outside blocks	02-02-2025 02:00:00.000	00:58:59.100	67.7	45.5	66.2
Wave	02-02-2025 02:00:00.000	01:00:00.000	-	-	-

Maandag 03-02-2025 02:20

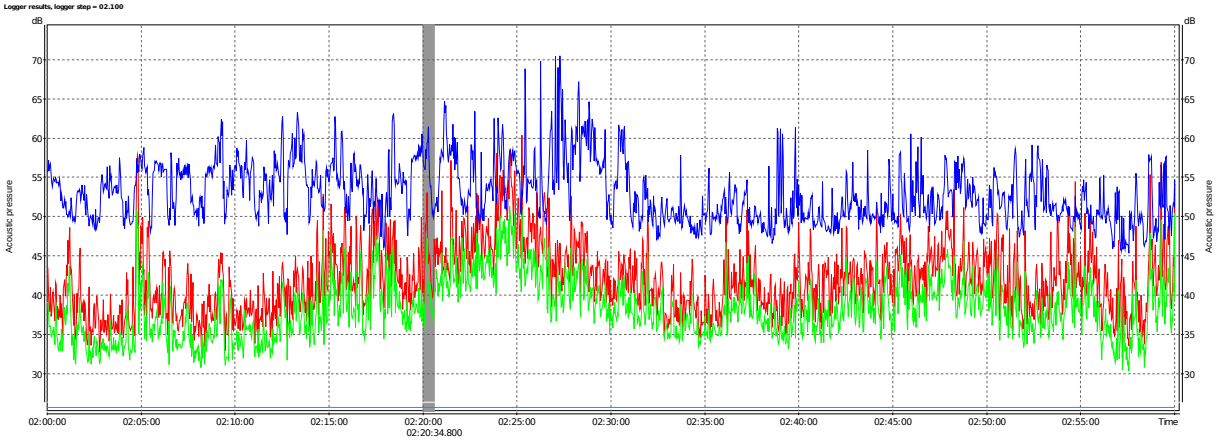

	Start	Duration	LAFmax (TH) [dB]	LAeq (TH) [dB]	LCeq (TH) [dB]
Info	-	-	P1 (A, Fast)	P1 (A, Lin)	P2 (C, Lin)
Main cursor	03-02-2025 02:20:34.800	-	47.1	40.5	50.5
Inside blocks	03-02-2025 02:20:01.200	00:00:33.600	53.0	41.6	56.6
Outside blocks	03-02-2025 02:00:00.000	00:59:26.400	60.4	40.1	65.2
Wave	03-02-2025 02:00:00.000	01:00:00.000	-	-	-

Dinsdag 4-02-2025 19:20-19:25

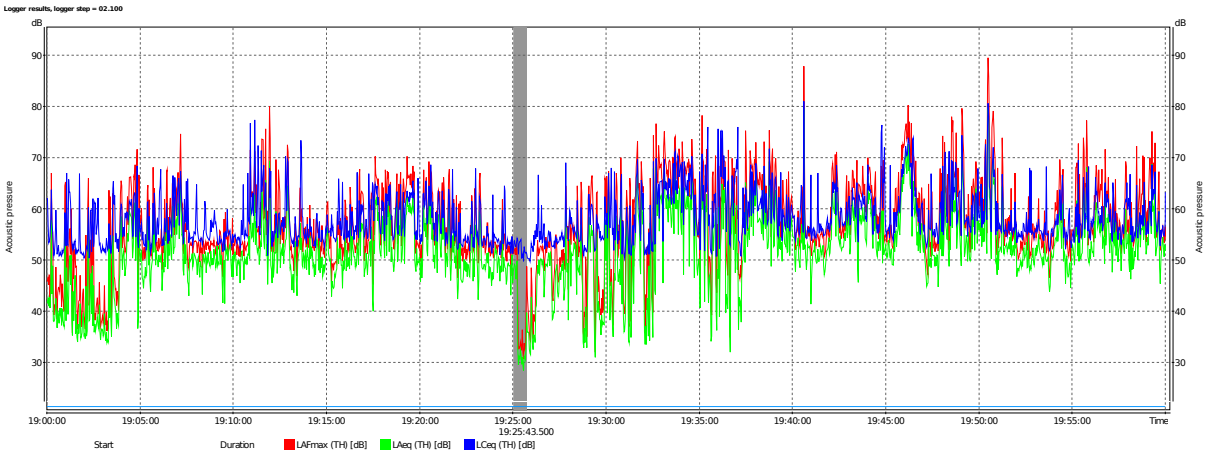

	Start	Duration	LAFmax (TH) [dB]	LAeq (TH) [dB]	LCeq (TH) [dB]
Info	-	-	P1 (A, Fast)	P1 (A, Lin)	P2 (C, Lin)
Main cursor	04-02-2025 19:25:43.500	-	41.2	34.5	51.5
Inside blocks	04-02-2025 19:25:03.600	00:00:39.900	52.7	43.2	52.6
Outside blocks	04-02-2025 19:00:00.000	00:59:20.100	89.5	58.4	62.6
Wave	04-02-2025 19:00:00.000	01:00:00.000	-	-	-