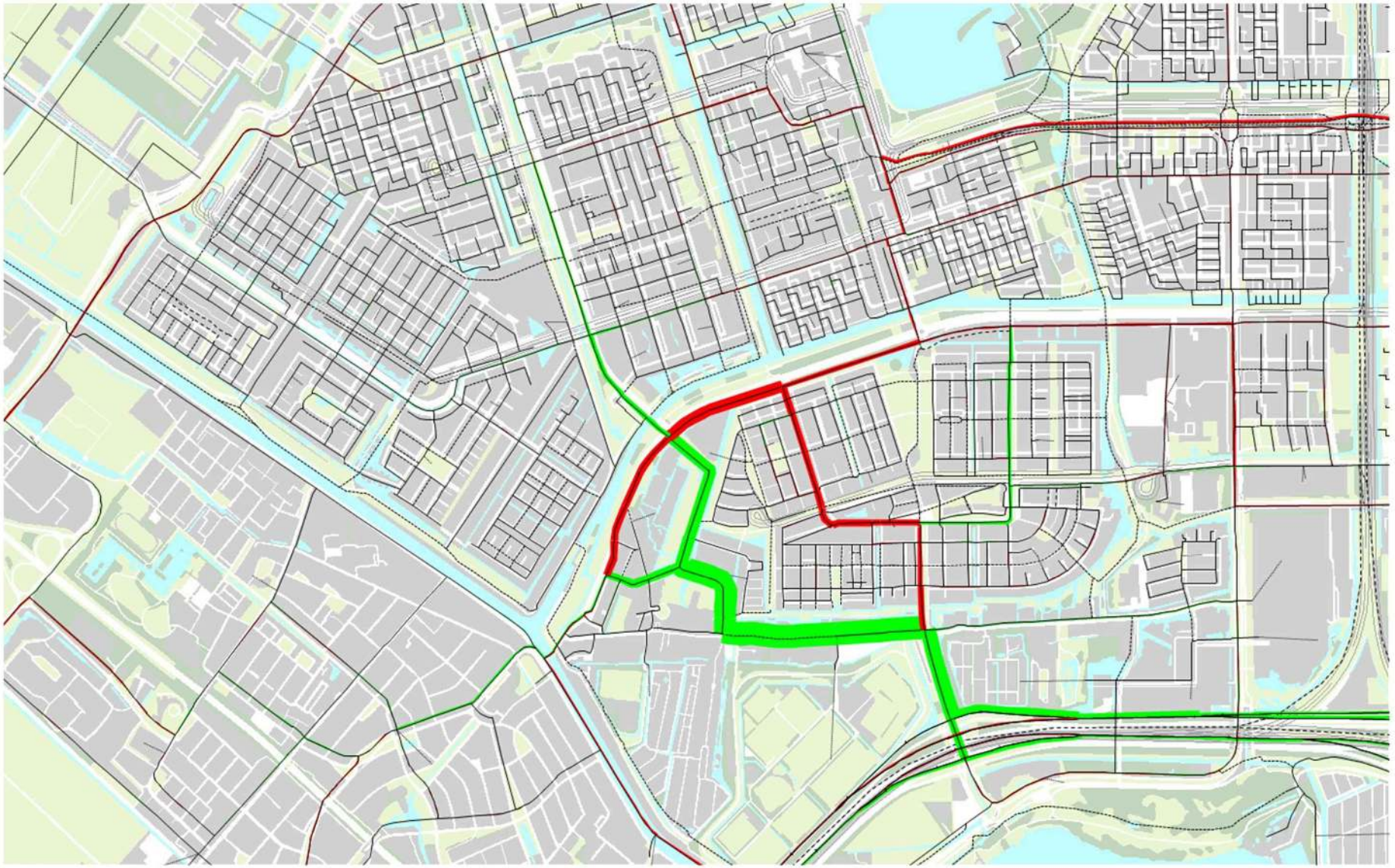

Variant 11: knip Sloterweg west, Laan van Vlaanderen 30km/u, Anderlechtlaan 30 km/u

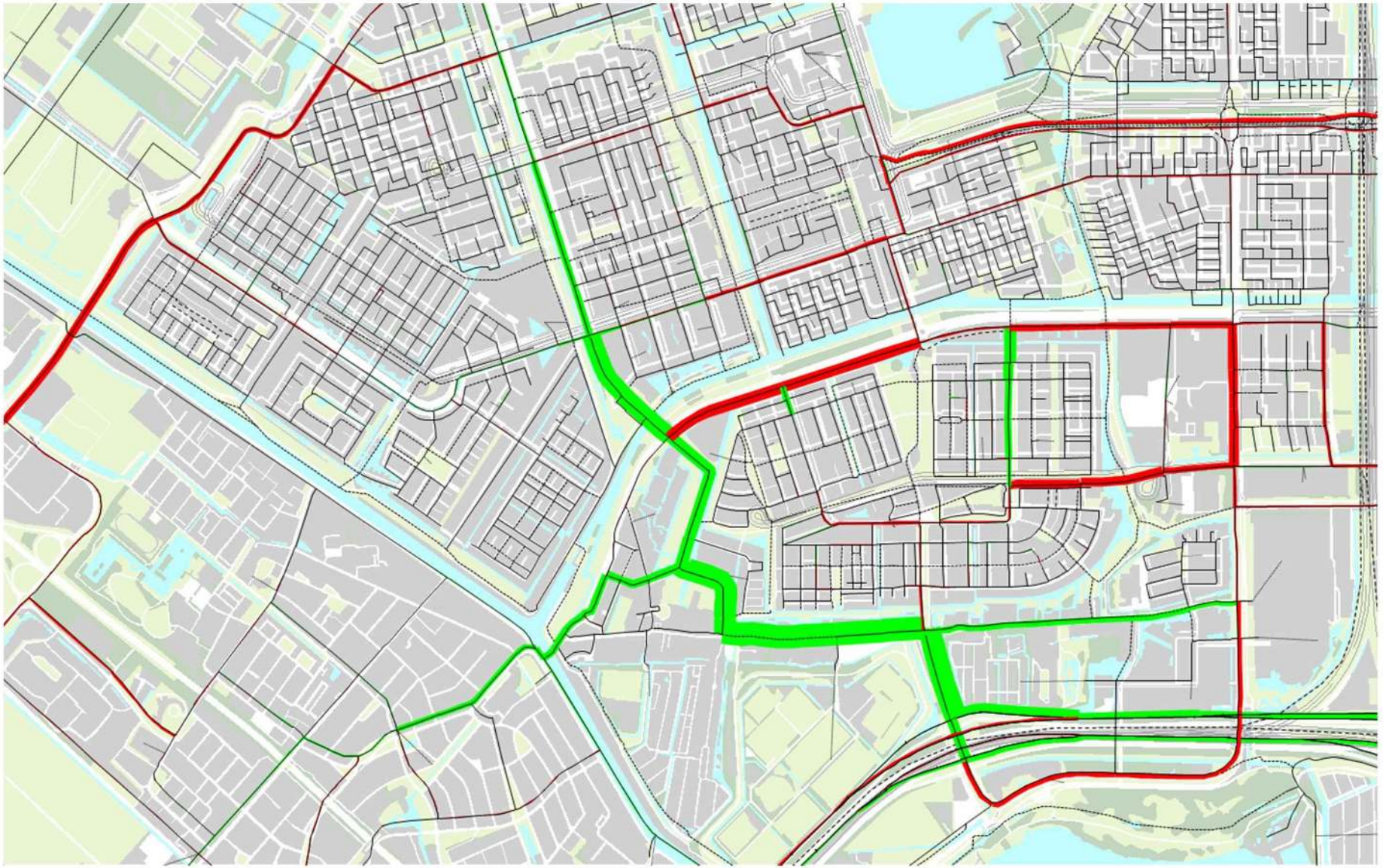

Variant 4: 2x knip Sloterweg, 2x knip Laan van Vlaanderen, aanpassing rotonde Baden Powellweg

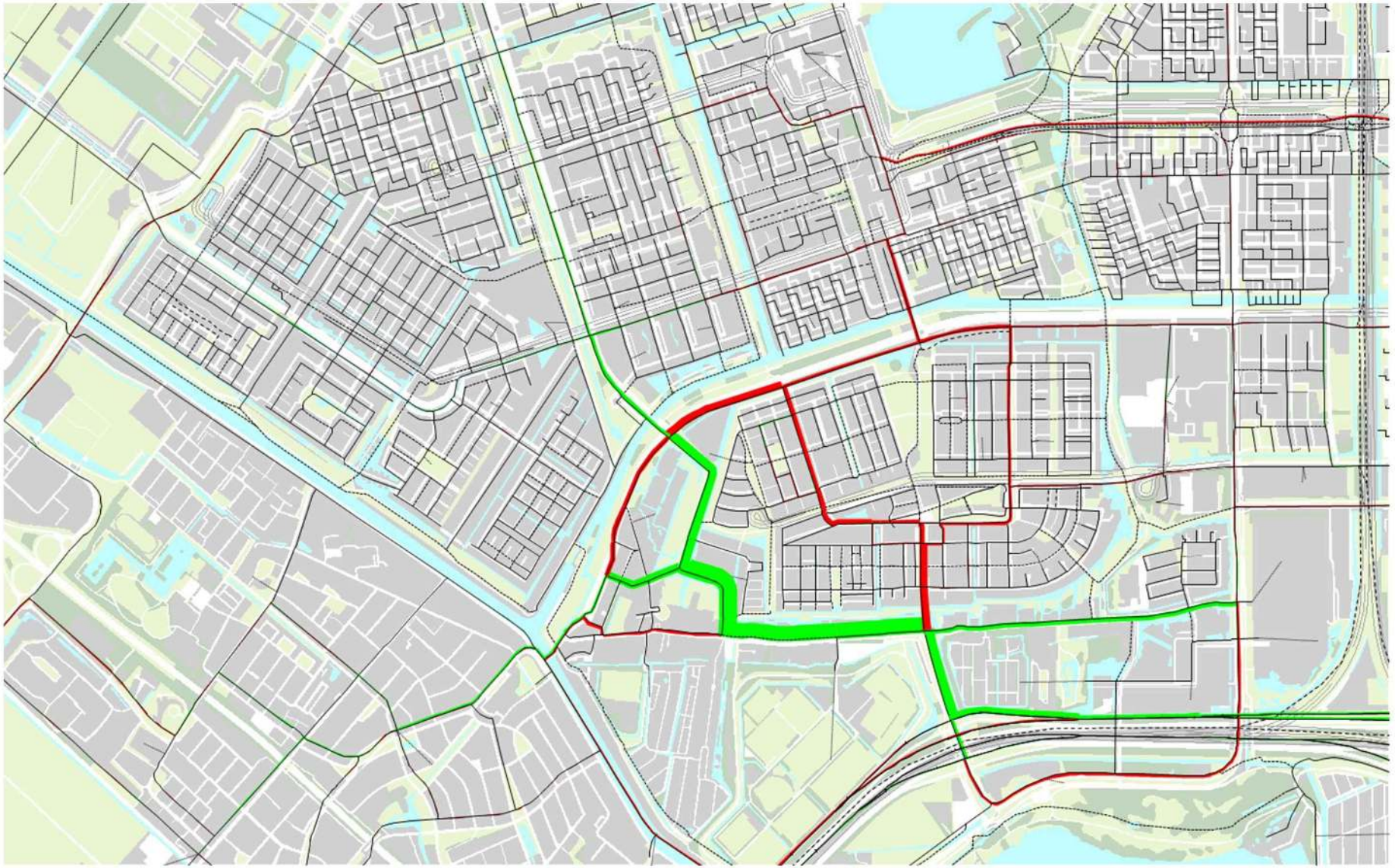

Variant 7: 1-richtingsverkeer Sloterweg west: west-> oost

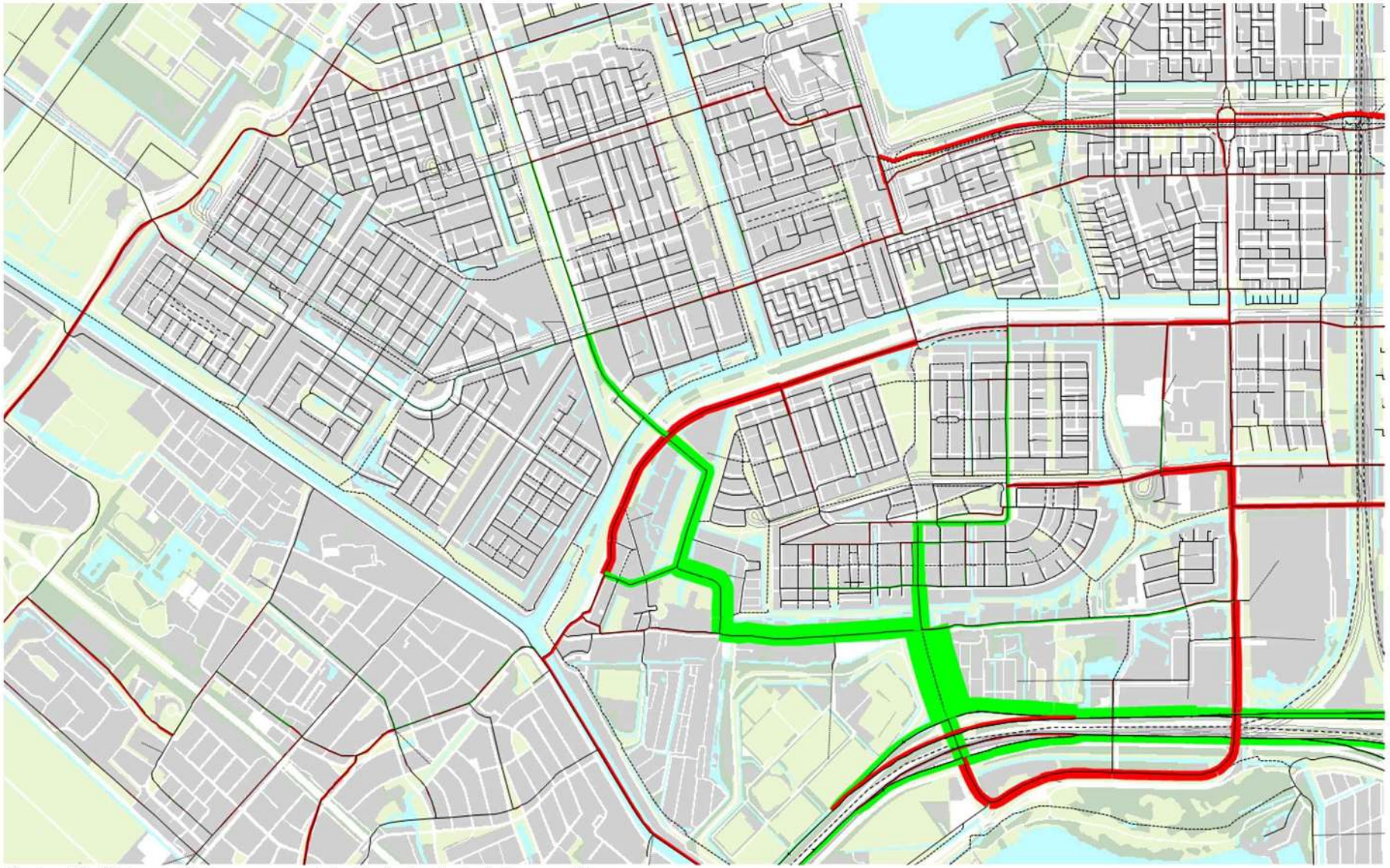

Variant 9: 30 km/u Sloterweg west, 1x knip Anderlechtlaan zuid

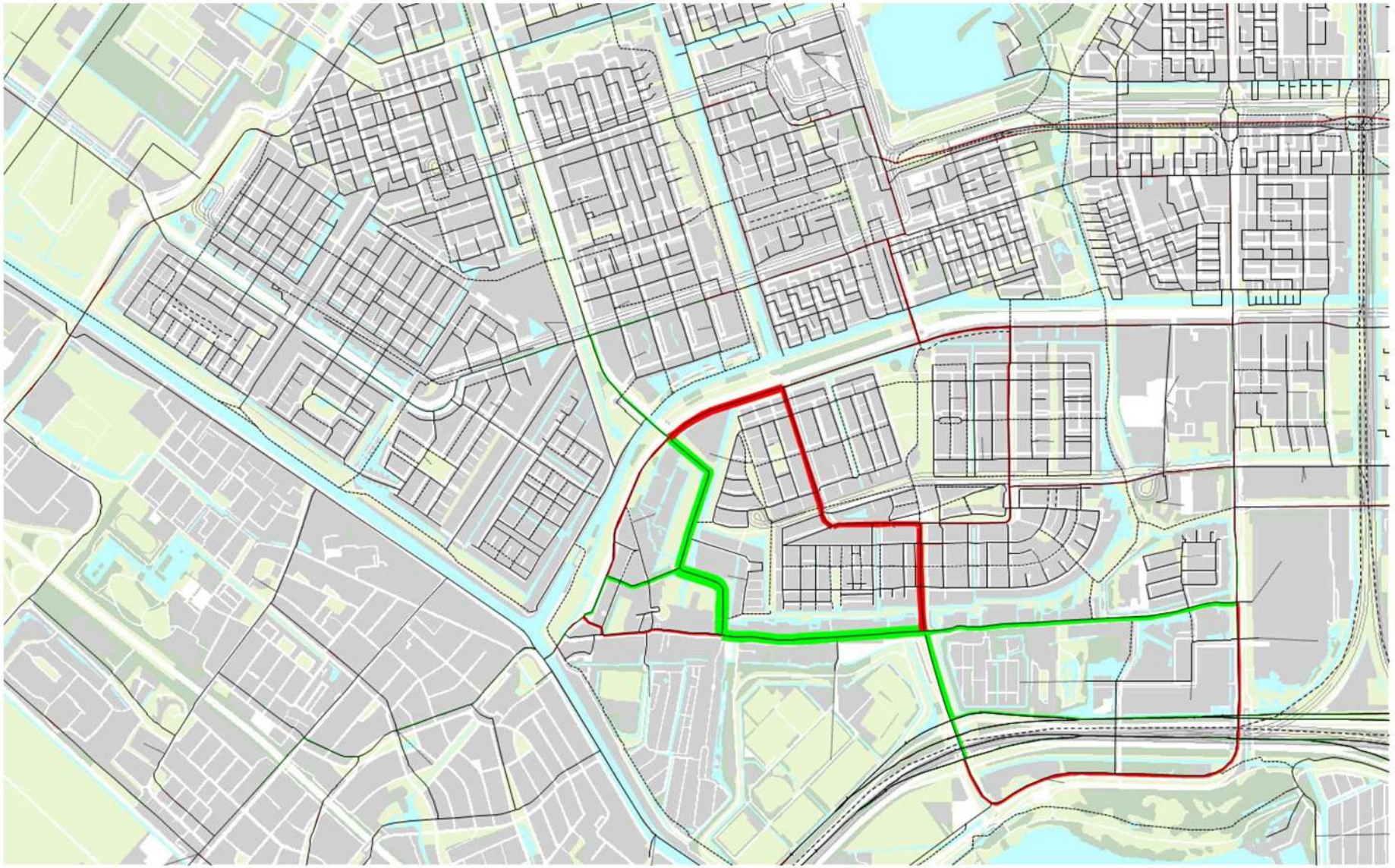

Variant 5: 30 km/u Sloterweg west, Ditlaar, Vrije Geer

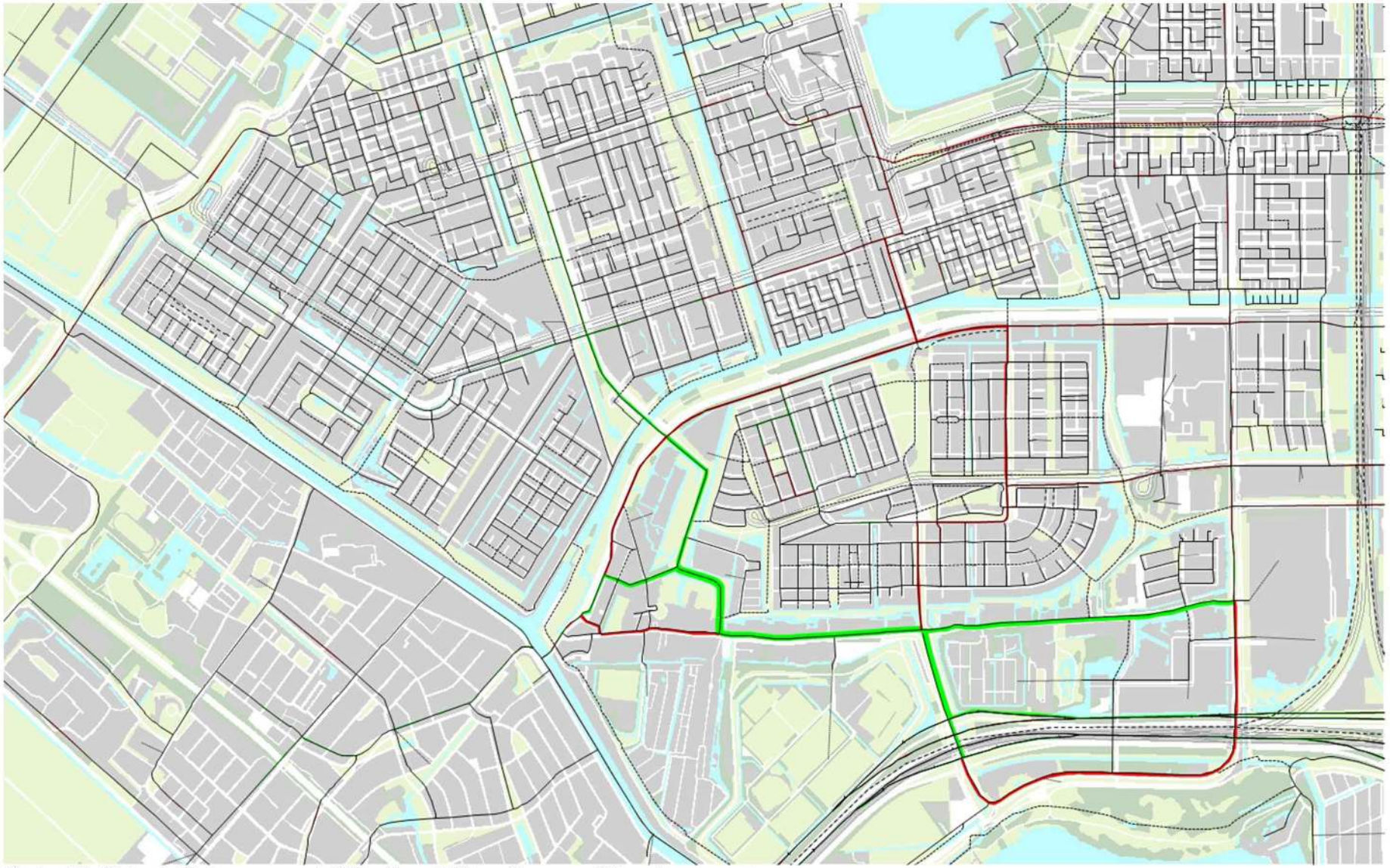

Variant 6: 30 km/u Sloterweg west, Vrije Geer, Ditlaar, Laan van Vlaanderen west

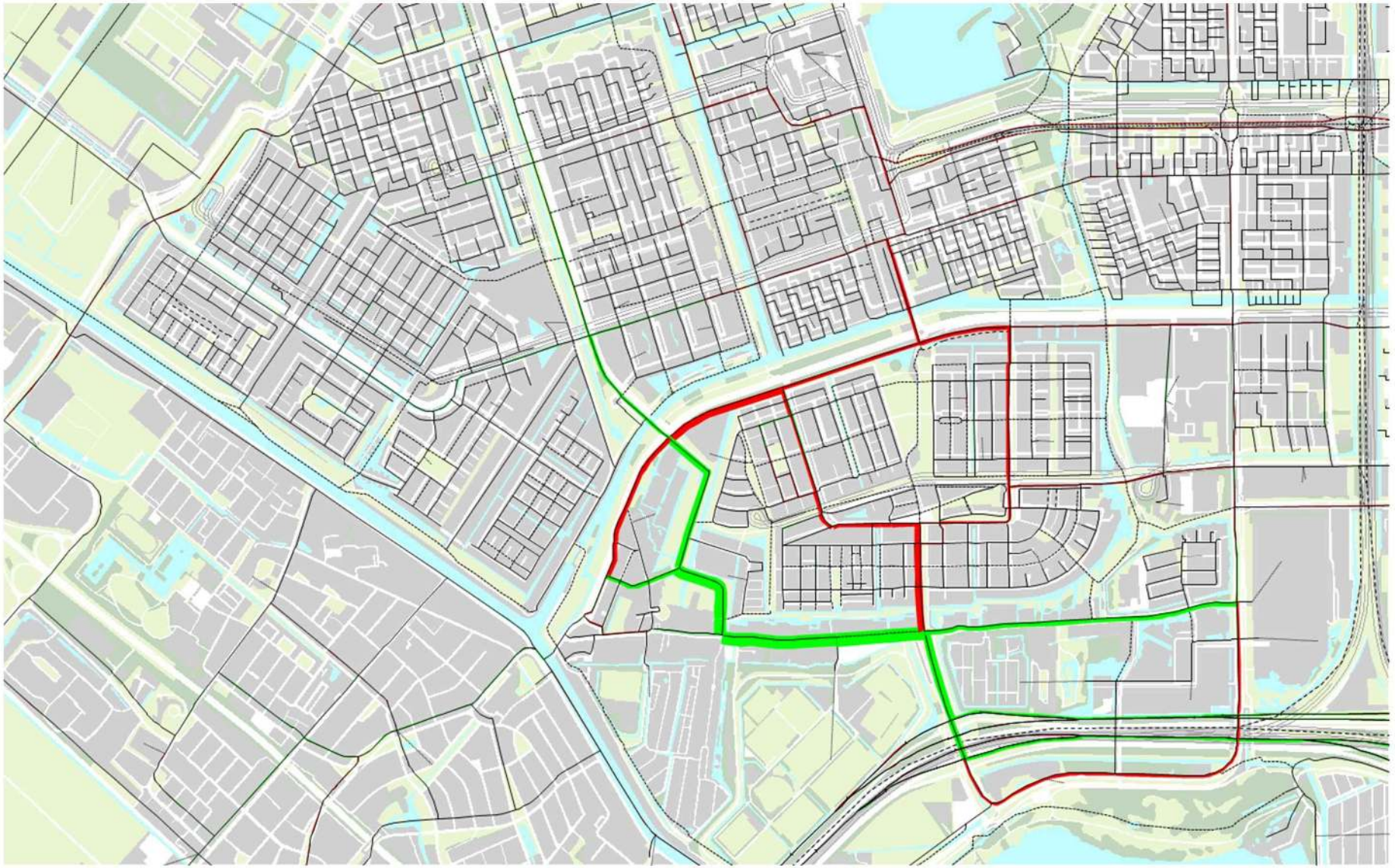

Variant 8: 30 km/u Sloterweg west en 1-richtingsverkeer Sloterweg west: west → oost

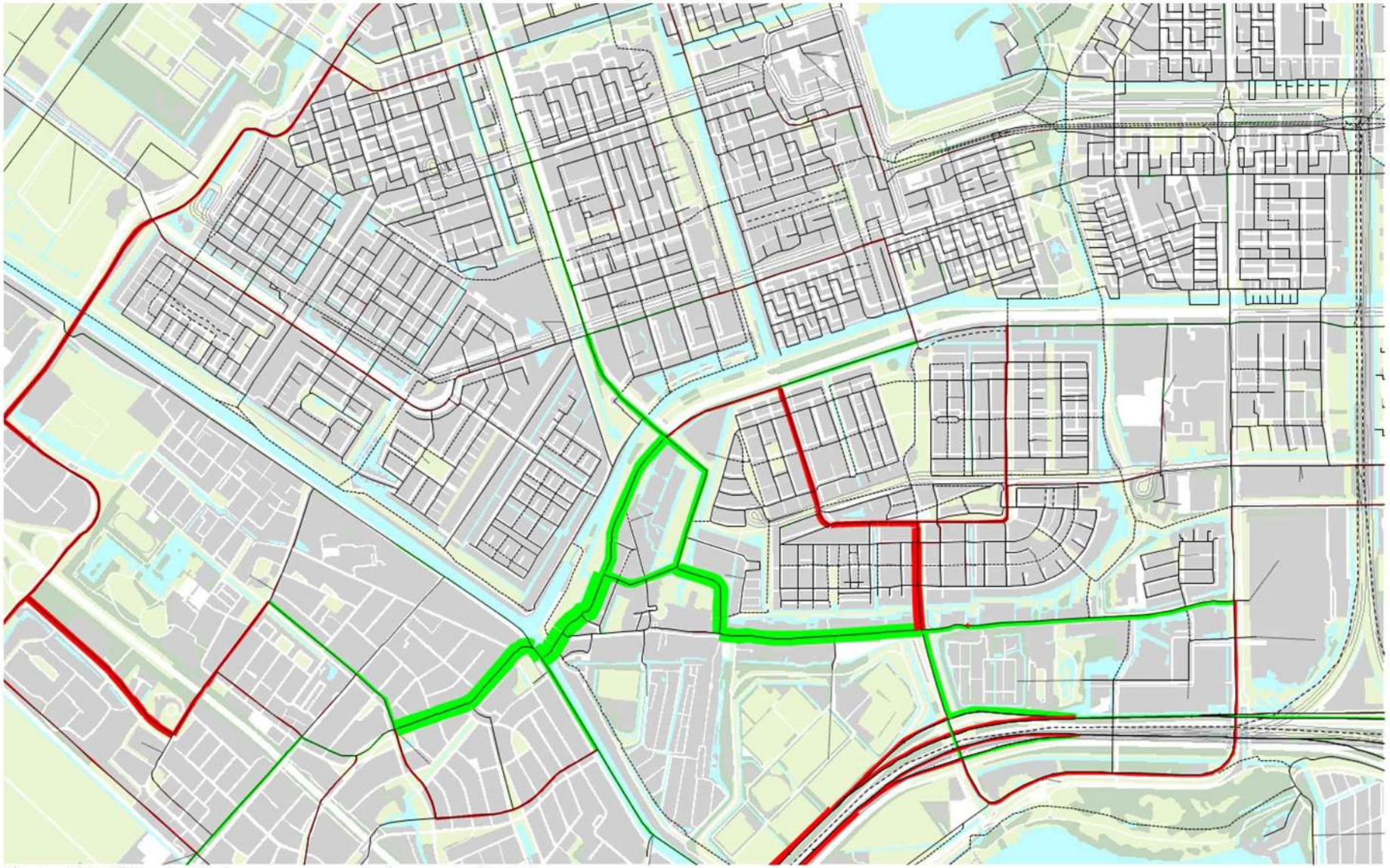

Variant 10: 30 km/u Sloterweg west en knip van de Sloterbrug

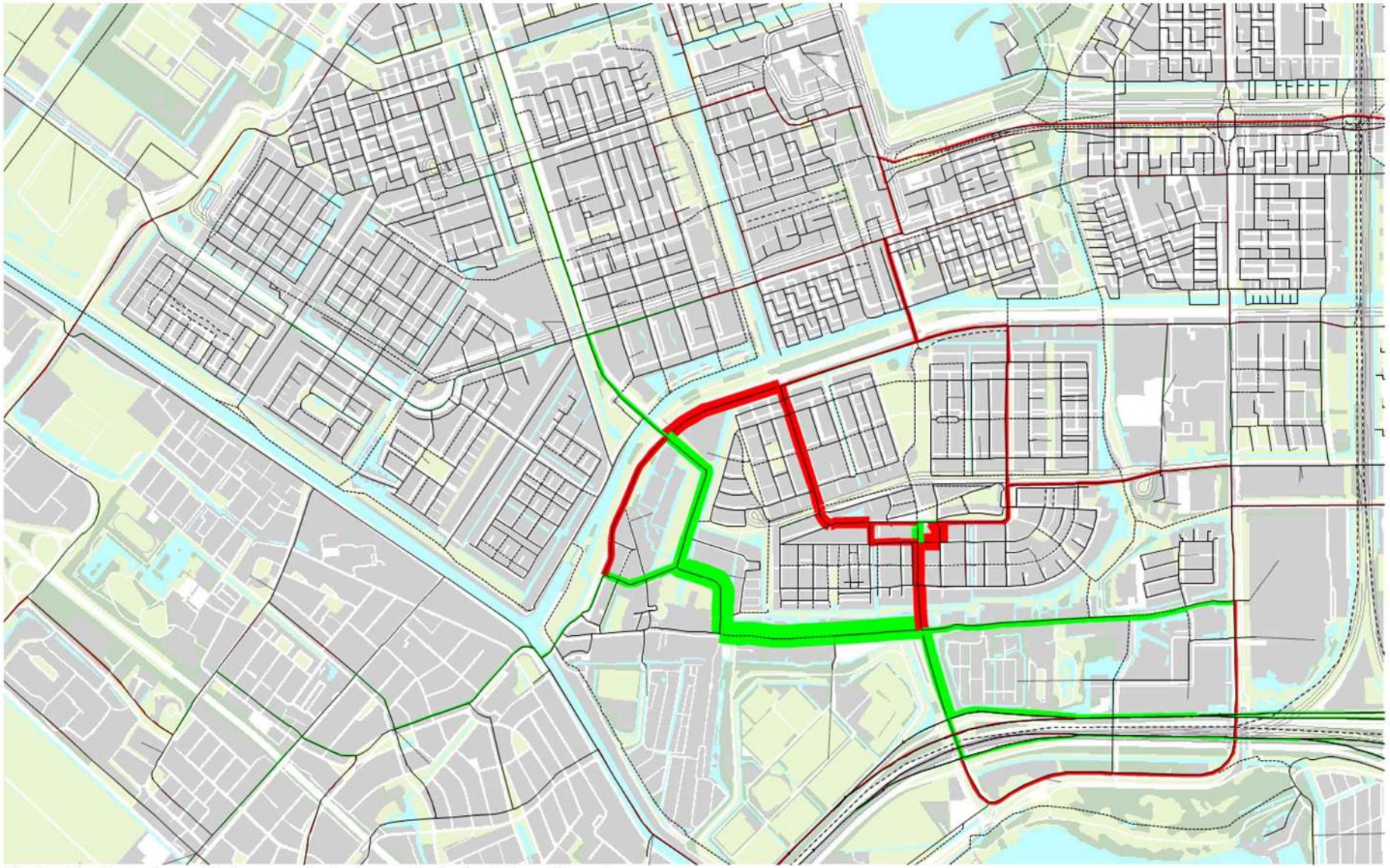

Variant 1: 2x knip op Sloterweg, 1x knip op Anderlechtlaan Noord

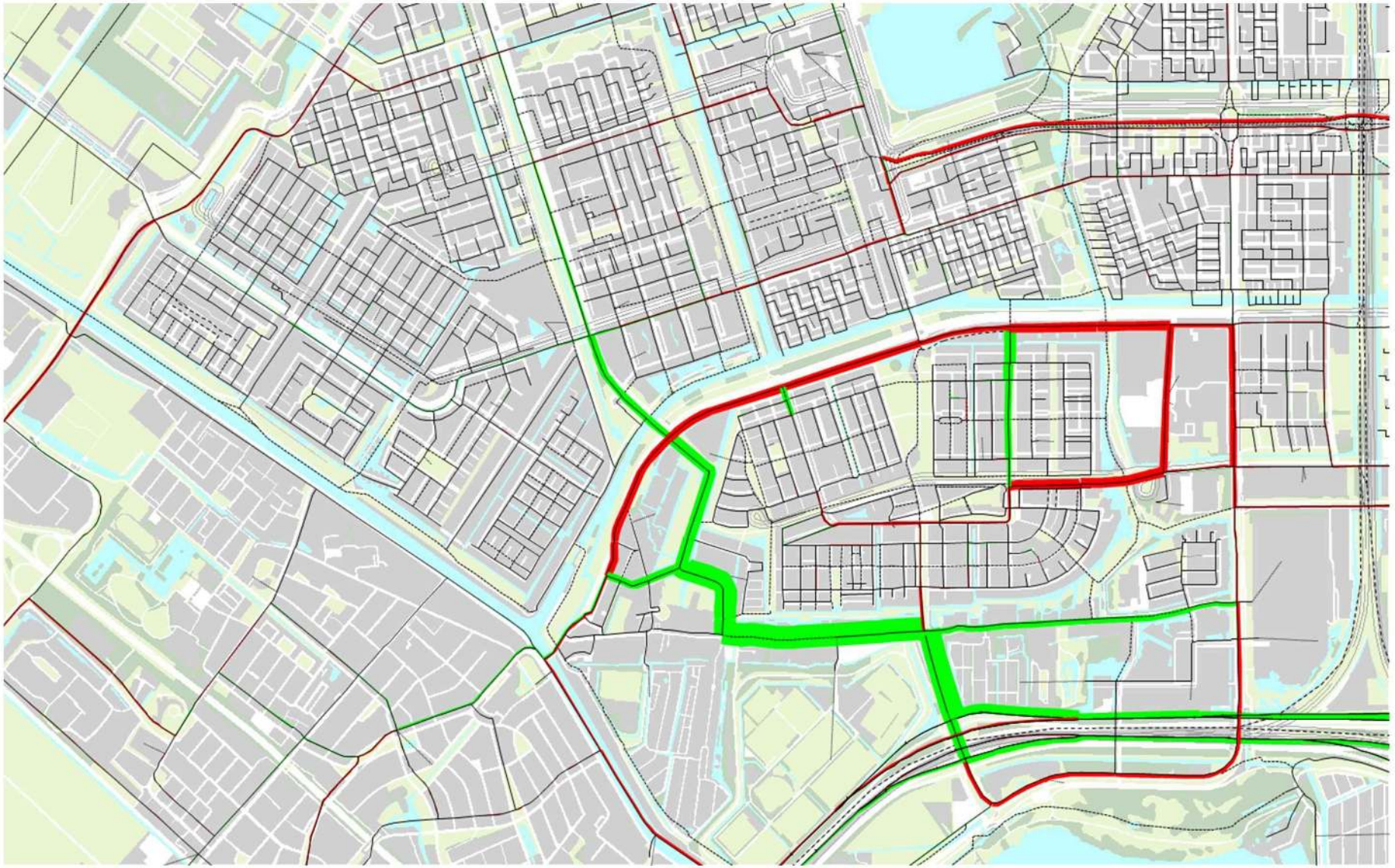

Variant 2: 2x knip Sloterweg, 2x knip Laan van Vlaanderen

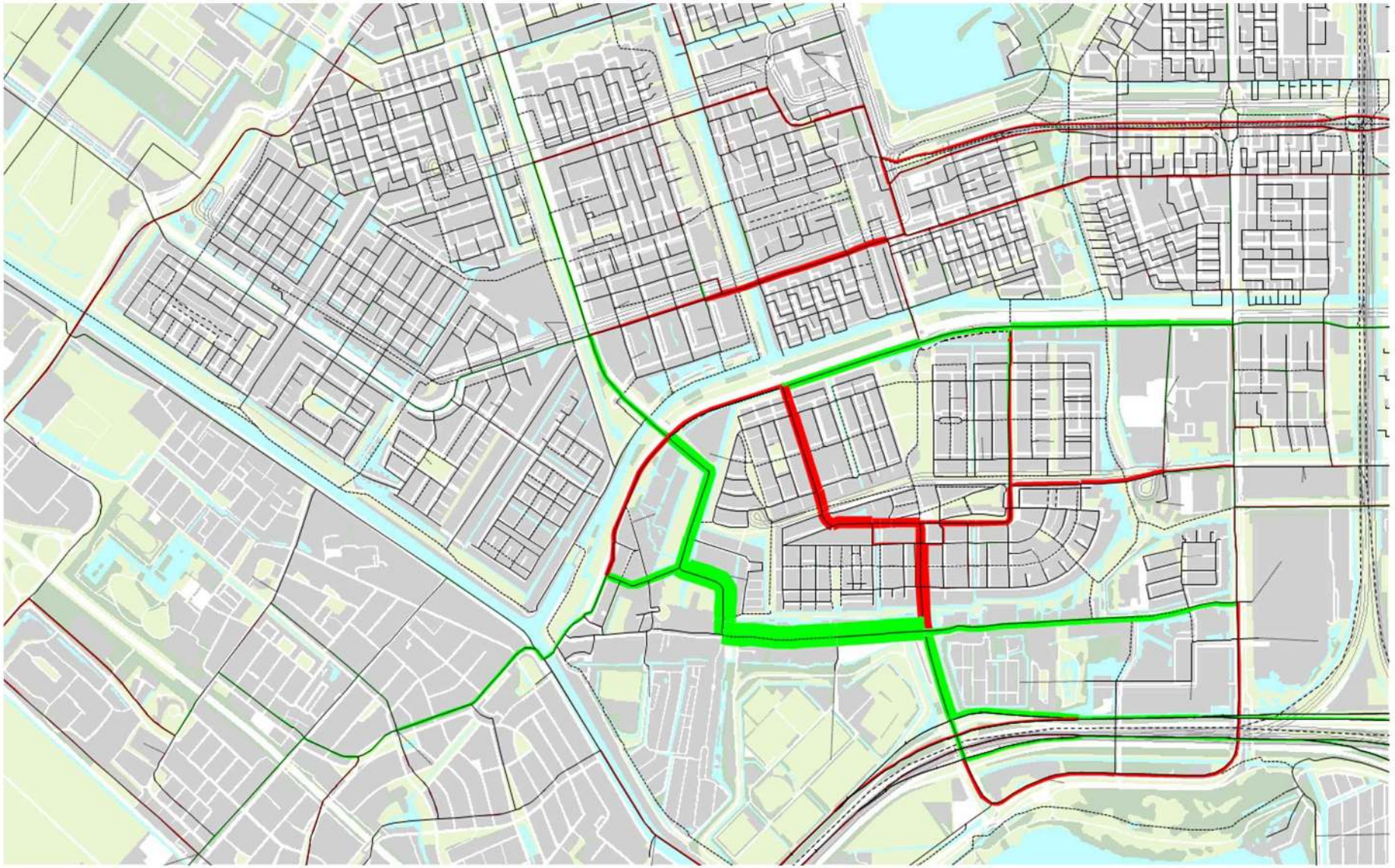

Variant 3: 2x knip Sloterweg, regulering Laan van Vlaanderen