5789

Voorgenomen splitsing in appartementsrechten van de kadastrale percelen:

Gemeente : **Amsterdam**
Sectie : **M**
Nummers : (10)(2e)

D.d. **de Notaris:**

(10)(2e)

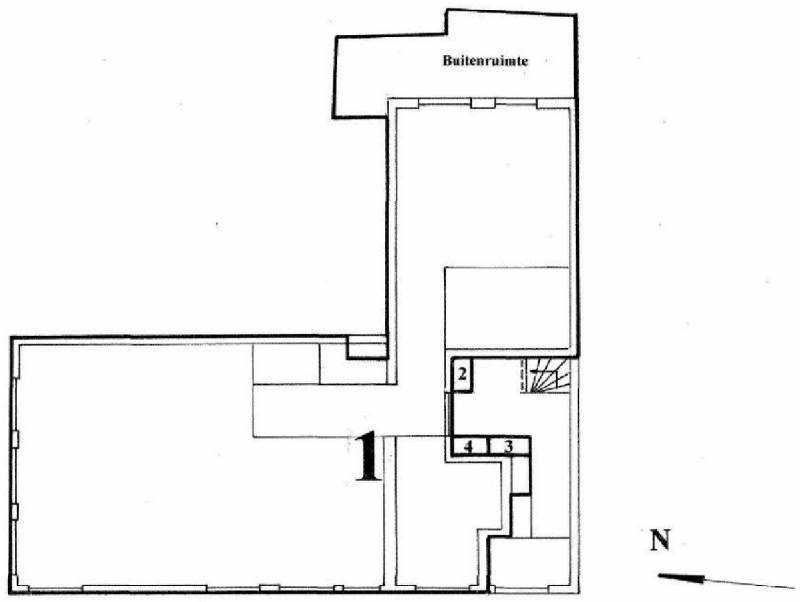

begane grond
1 : 100

0 m 5 m 10 m
Schaal 1:100

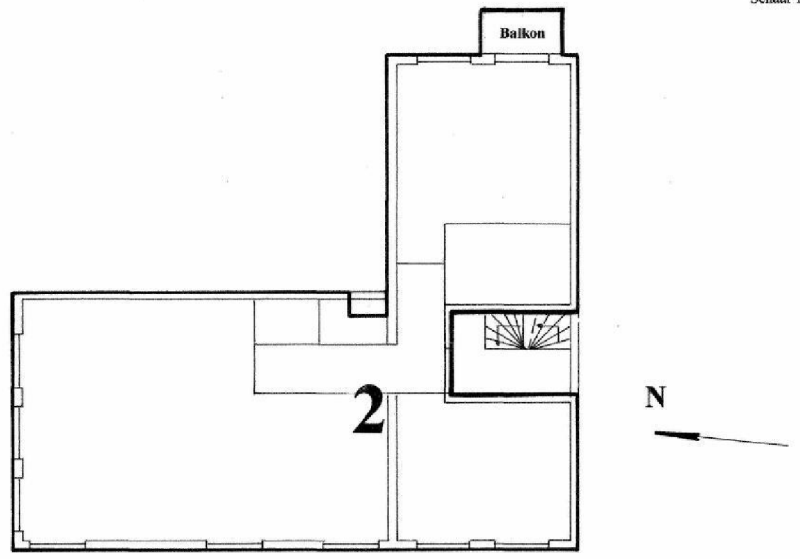

1e verdieping
1 : 100

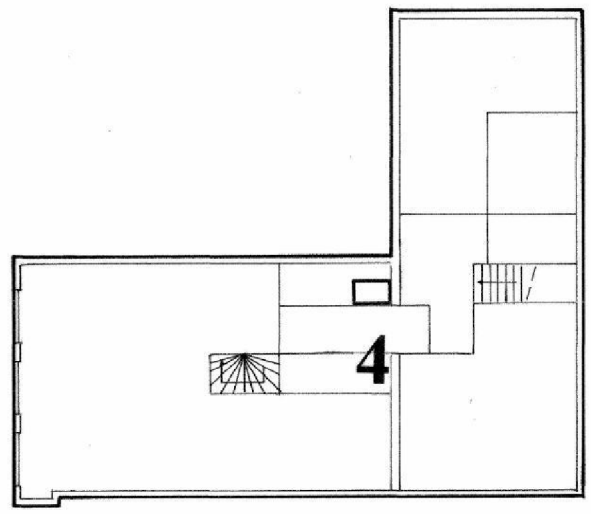

3e verdieping
1 : 100

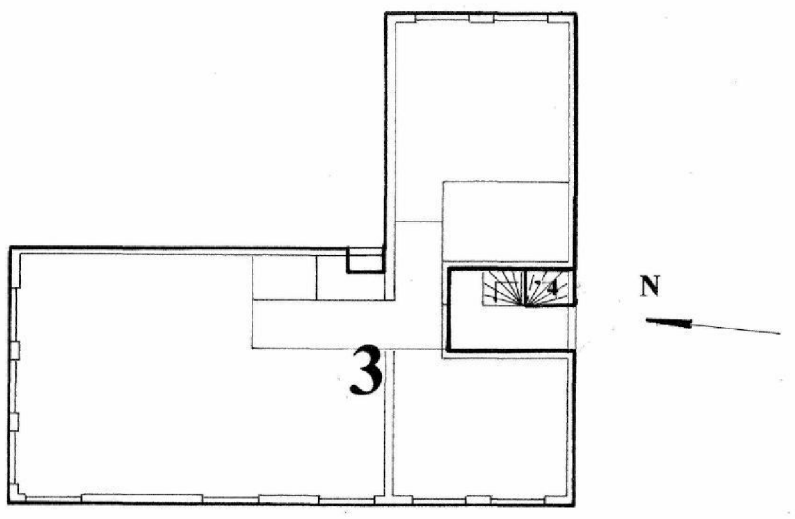

2e verdieping
1 : 100

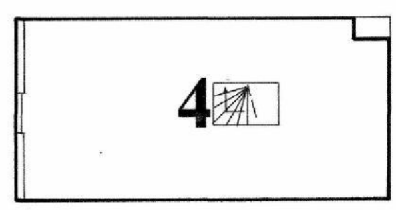

4e verdieping
1 : 100

© SPLITS VASTGOED NEDERLAND
072-(10)(2e)