	7/12/1989	1/1/1990	4/24/1991	1/1/1992	1/1/1993	1/1/1994	1/1/1995	10/1/1996	###	9/17/1998	1/1/1999	1/1/2000	###	12/10/2002	10/15/2003	1/1/2004	1/1/2005	5/20/2006		5/20/2006
116	13.6009		13.5909					13.5800	13.5876	13.5964			13.5676	13.5775	13.5826			13.5815		13.3540
216	14.0860		14.0714					14.0560	14.0674	14.0770			14.0288	14.0527	14.0562			14.0561		13.8097
316	14.0048		13.9968					13.9816	13.9927	13.9977			13.9570	13.9784	13.9819			13.9817		13.7346
416	13.5270		13.5214					13.5114	13.5271	13.5280			13.5011	13.5096	13.5138			13.5129		

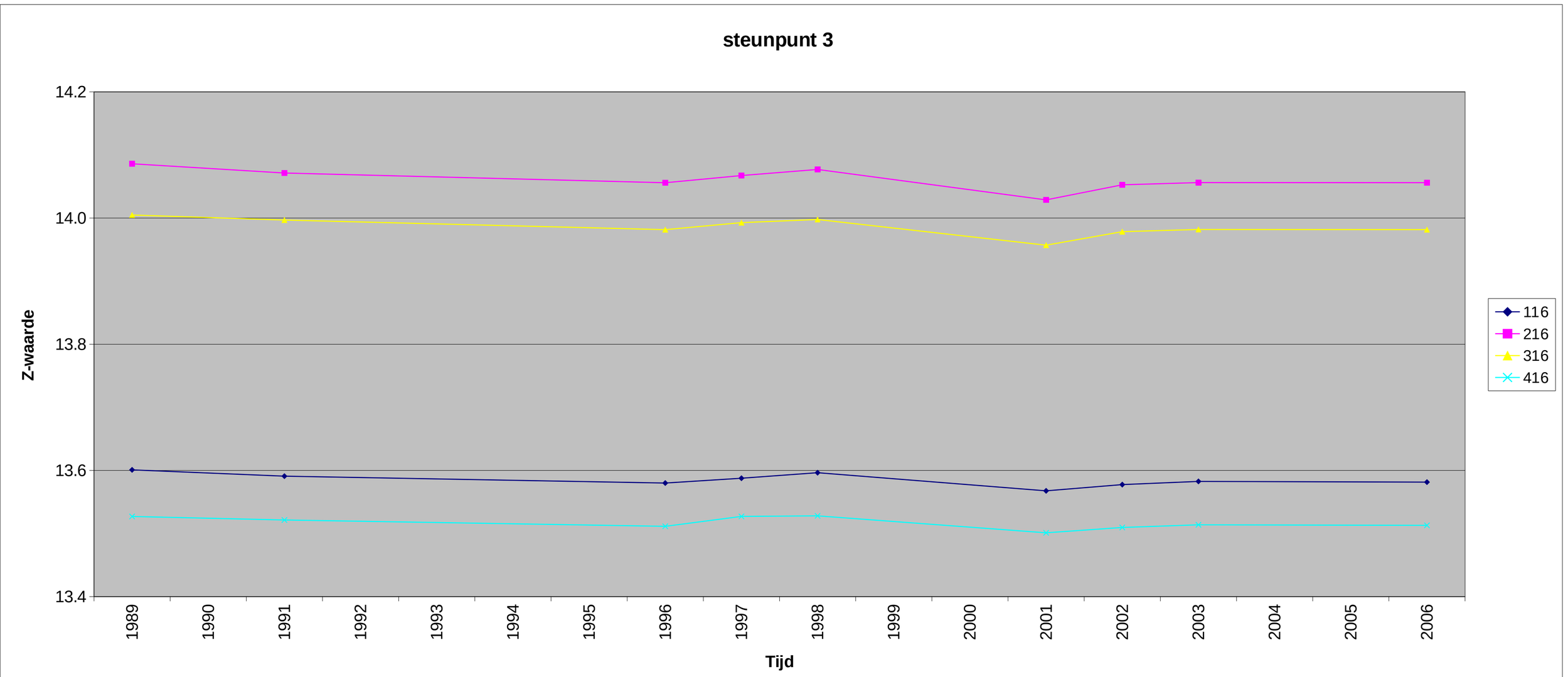

	7/12/1989	4/24/1991	10/1/1996	12/19/1997	9/17/1998	11/21/2001	12/10/2002	10/15/2003	5/20/2006
116	13.6009	13.5909	13.5800	13.5876	13.5964	13.5676	13.5775	13.5826	13.5815
216	14.0860	14.0714	14.0560	14.0674	14.0770	14.0288	14.0527	14.0562	14.0561
316	14.0048	13.9968	13.9816	13.9927	13.9977	13.9570	13.9784	13.9819	13.9817
416	13.5270	13.5214	13.5114	13.5271	13.5280	13.5011	13.5096	13.5138	13.5129

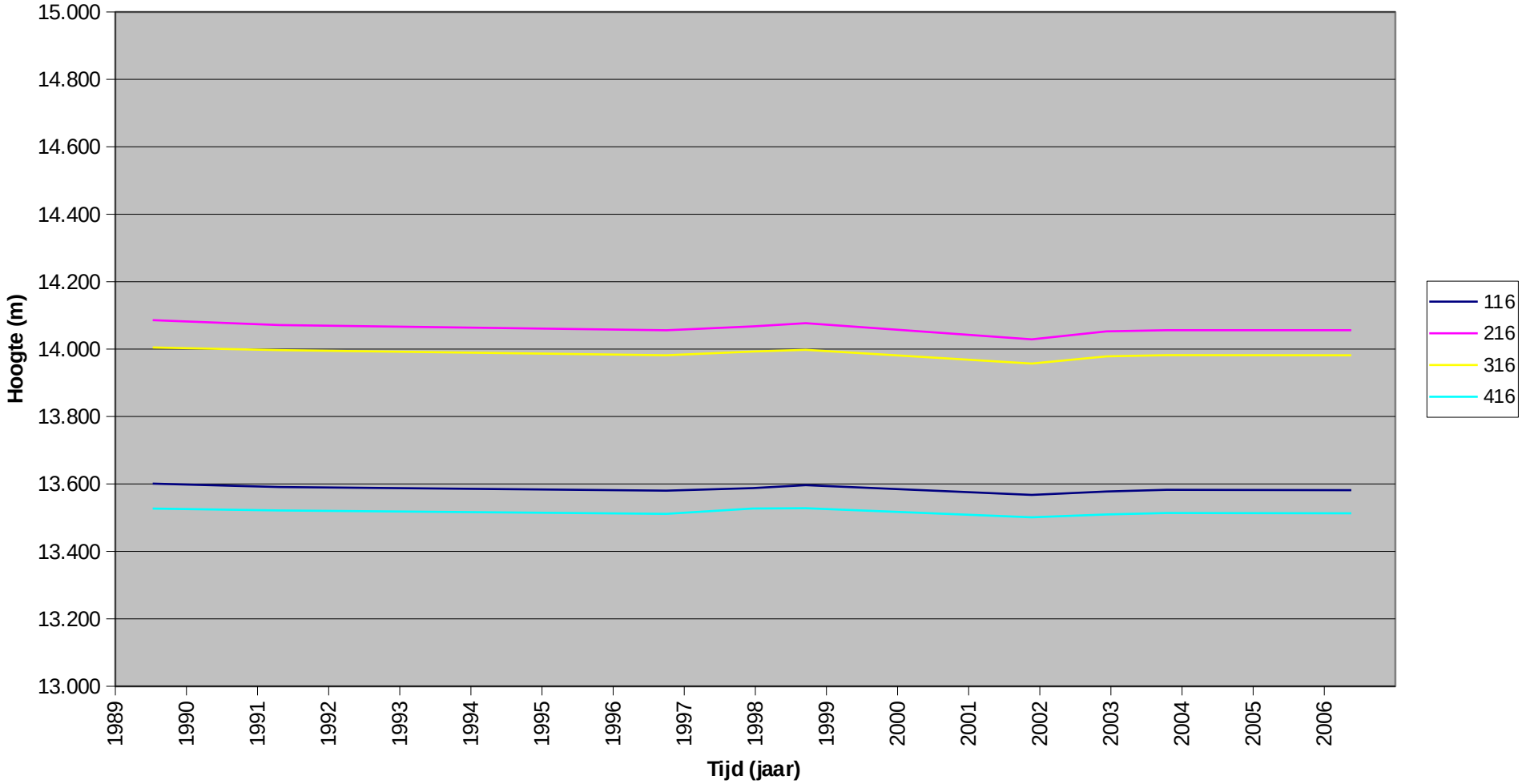
Zetting bouten
Steunpunt 3
15.000
14.800
14.600
14.400
14.200
14.000
13.800
13.600
13.400
13.200
13.000
Hoogte (m)
1989
1990
1991
1992
1993
1994
1995
1996
1997
1998
1999
2000
2001
2002
2003
2004
2005
2006
Tijd (jaar)
116
216
316
416