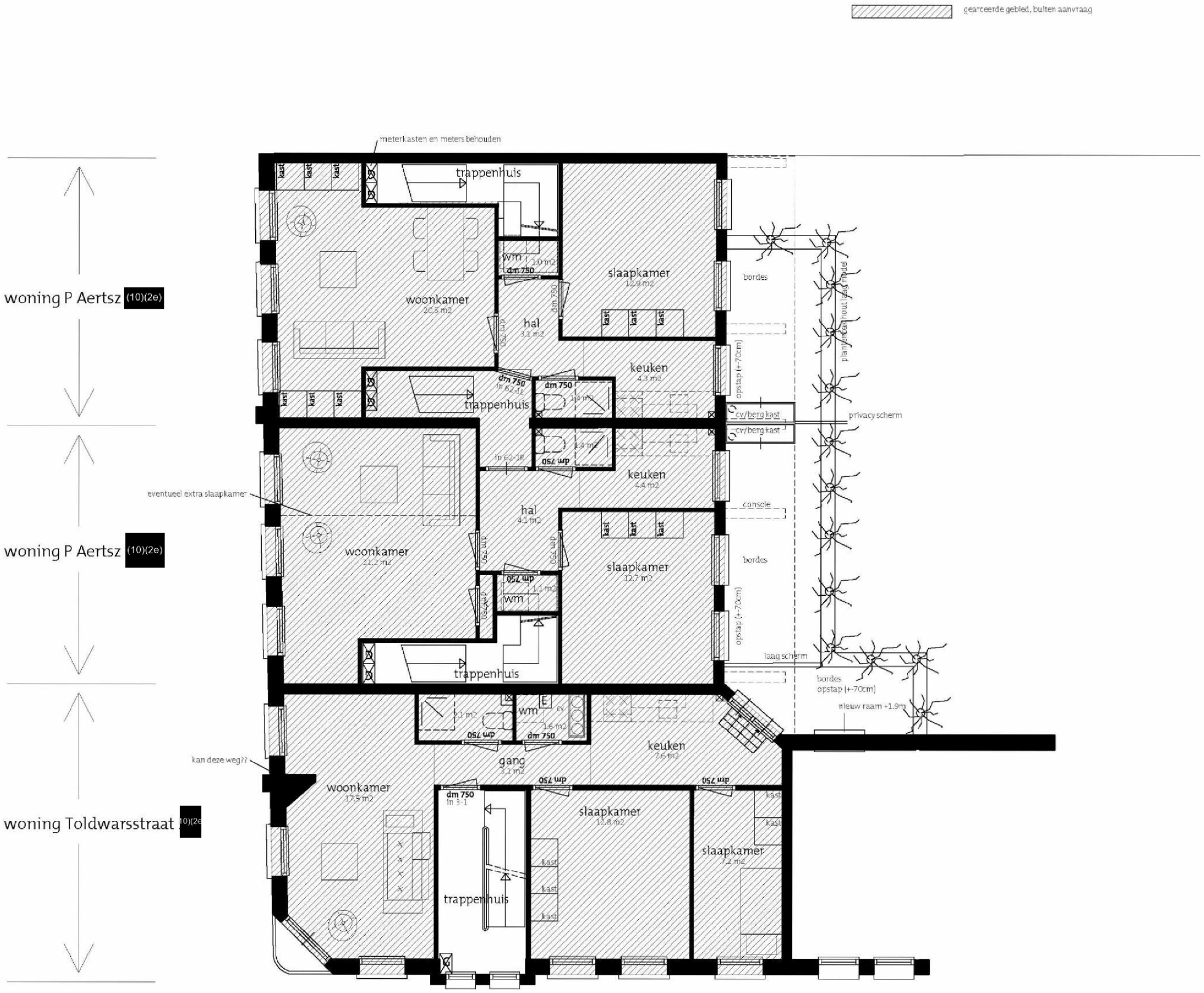

1e verdieping

09-04-2013

(10)(2e) ARCHITECT WWW (10)(2e) NL 06 (10)(2e)