Van:
Verzonden: dinsdag 14 augustus 2018 12:03
Aan:
Onderwerp: FW: oudezijdss voorburgwal 143
Bijlagen: Attachments.html

Van:
Verzonden: dinsdag 14 augustus 2018 10:01
Aan: ; Voorbereidingsbesluit
Onderwerp: FW: oudezijdss voorburgwal 143

Hierbij nogmaals, op verzoek van

Klik hier om bijlagen te downloaden.

Van:
Verzonden: dinsdag 19 juni 2018 11:11
Aan:
CC:
Onderwerp: FW: oudezijdss voorburgwal 143

Dit is bij mij binnengekomen. Het is een nieuw initiatief voor een functie op de Oudezijds Voorburgwal 143.
De vraag is; Mag dit, Is dit toestaan????????

Dit ter beoordeling

Van:
Verzonden: dinsdag 19 juni 2018 09:00
Aan:
Onderwerp: oudezijdss voorburgwal 143

hierbij de info digitaal

mvrg

Van:
Verzonden: dinsdag 19 juni 2018 11:19
Aan: Voorbereidingsbesluit
Onderwerp: FW: oudezijdss voorburgwal 143

Mail die hoort bij de vorige

Van:
Verzonden: dinsdag 19 juni 2018 11:17
Aan:
CC:
Onderwerp: RE: oudezijdss voorburgwal 143

Dag

Sinds het voorbereidingsbesluit begin oktober 2017 zijn dit soort functies niet meer toegestaan in postcodegebied 1012 en de meeste andere doorgaande straten in Centrum.

Zie: https://www.amsterdam.nl/ondernemen/detailhandel/geennieuwewinkels/
En vooral daar het document Vragen en antwoorden:
https://www.amsterdam.nl/publish/pages/852248/qa_hh_voorbereidingsbesluit_juni2018-.pdf

Dit valt onder de categorie
"bijzondere voorzieningen die zich richten op de wens van bezoekers tot (smaak)beleving, sensatie en/of (groeps)entertainment, waarbij het eventuele artistieke, historische of educatieve karakter ondergeschikt is en die zich kenmerken door een bedrijfsvoering met winstoogmerk"

Groet,

Van:
Verzonden: dinsdag 19 juni 2018 11:11
Aan:
CC:
Onderwerp: FW: oudezijdss voorburgwal 143

Dit is bij mij binnengekomen. Het is een nieuw initiatief voor een functie op de Oudezijds Voorburgwal 143.
De vraag is; Mag dit, Is dit toestaan????????

Dit ter beoordeling

Jan Middeljans

Van:
Verzonden: dinsdag 19 juni 2018 09:00
Aan:
Onderwerp: oudezijdss voorburgwal 143

hierbij de info digitaal

Our company "Big funny Entertainment Corporation" is a galleries, interactive fairground attractions and mazes located round the world. Every day more than 30000 guests visit us. Big Funny it is more than 20 different types of galleries, museums located in 9 cities all around the world such as Los Angeles, Barcelona, Moscow and Saint-Petersburg. Our projects open doors for the viewers of all ages, without restrictions, and our guarantees – no one will feel bored! And we have an idea to start a branch in Amsterdam. We would like to open The Gallery of Optical Illusions in Amsterdam at Oude Zijds Voorburg wal 143 H 1012 ES. We would like to know is it possible to open a gallery in this area or we do need to have a special permit. In this creative space we have idea to present a project of illusions, which will bring together an exposition of voluminous paintings from different modern world themes and of course the culture of Amsterdam. We plan to use a lot of drawings which are connected to the Dutch heritage, such as windmills, tulips, architecture and probably something more. We have a big creative group who will make funny, harmless and bright decorations. Our decorations the visitor perceives as a game in which he can take part together with the whole family and make a lot of photos for memory.

In the attachment you can find how our projects look in another cities.

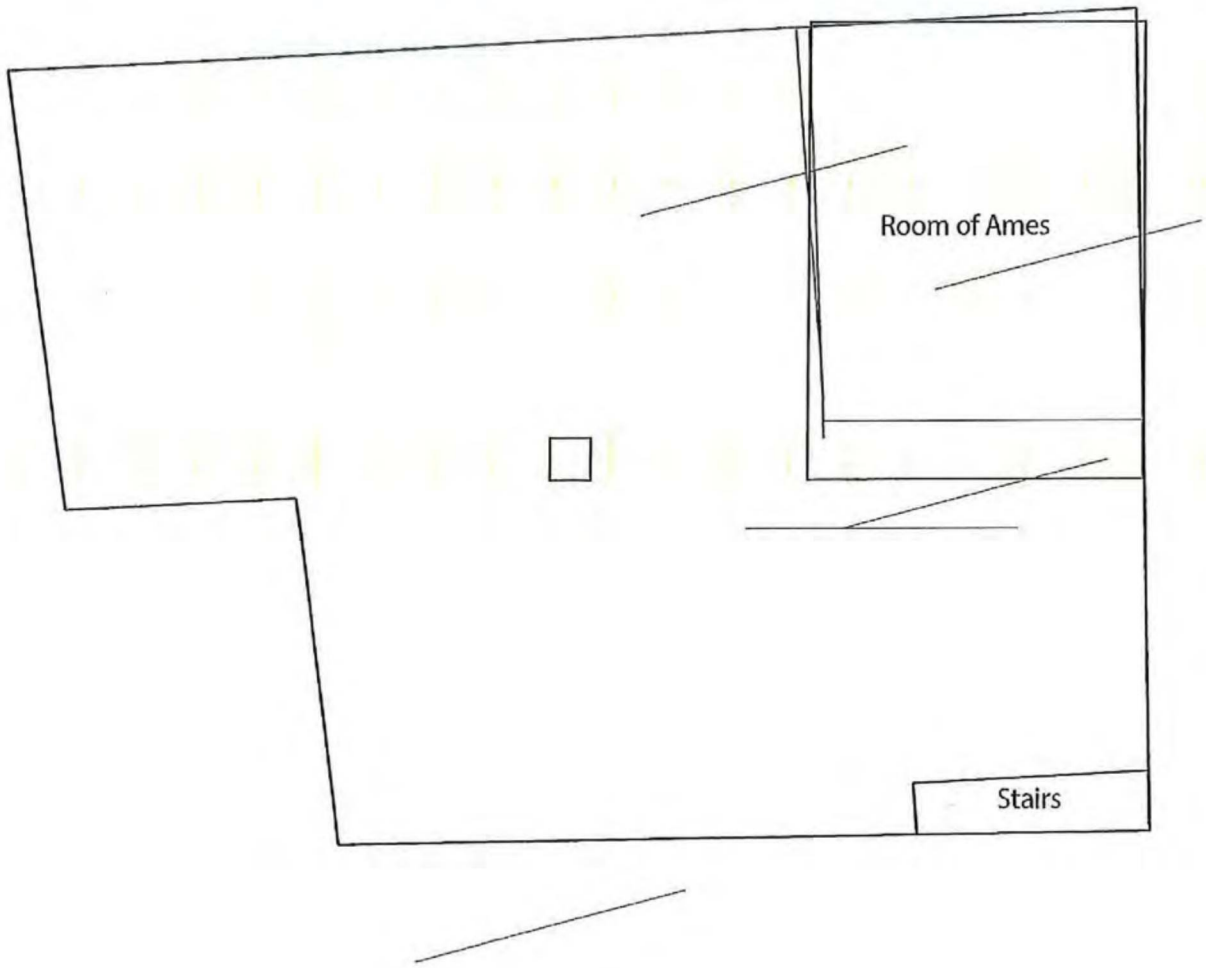

Lower Lever


FUNNY
CORPORATION OF ENTERTAINMENTS

BIG FUNNY

Big Funny Entertainment Corporation is a museum, interactive fairground attractions and mazes located round the world. Every day more than 30,000 guests visit us. We present an unforgettable good adventure to each of them.

Start out to Big Funny for emotions and smiles!

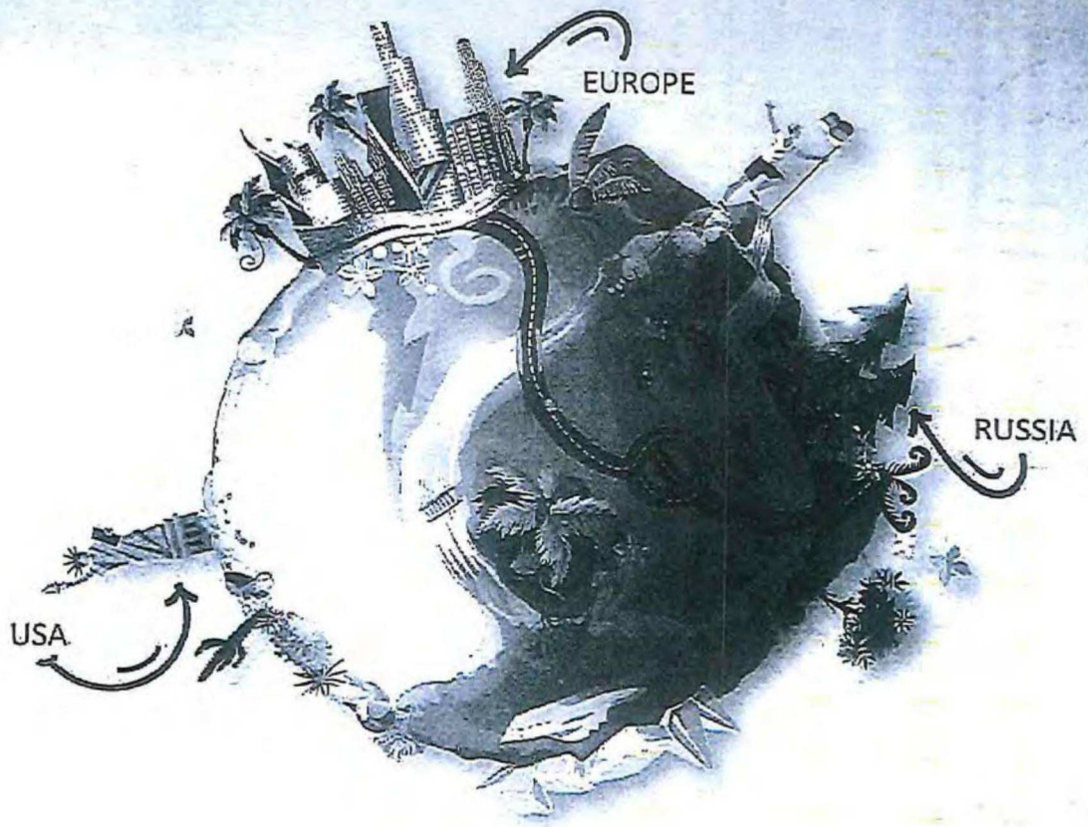

BIG-FUNNY IN THE USA

Los Angeles (USA) has a "Museum of Illusions" - bright, family-oriented, unforgettable!

The change of worlds and realities, travel in time, relocation to other planets and continents - all of this is possible in the "Museum of Illusions"!

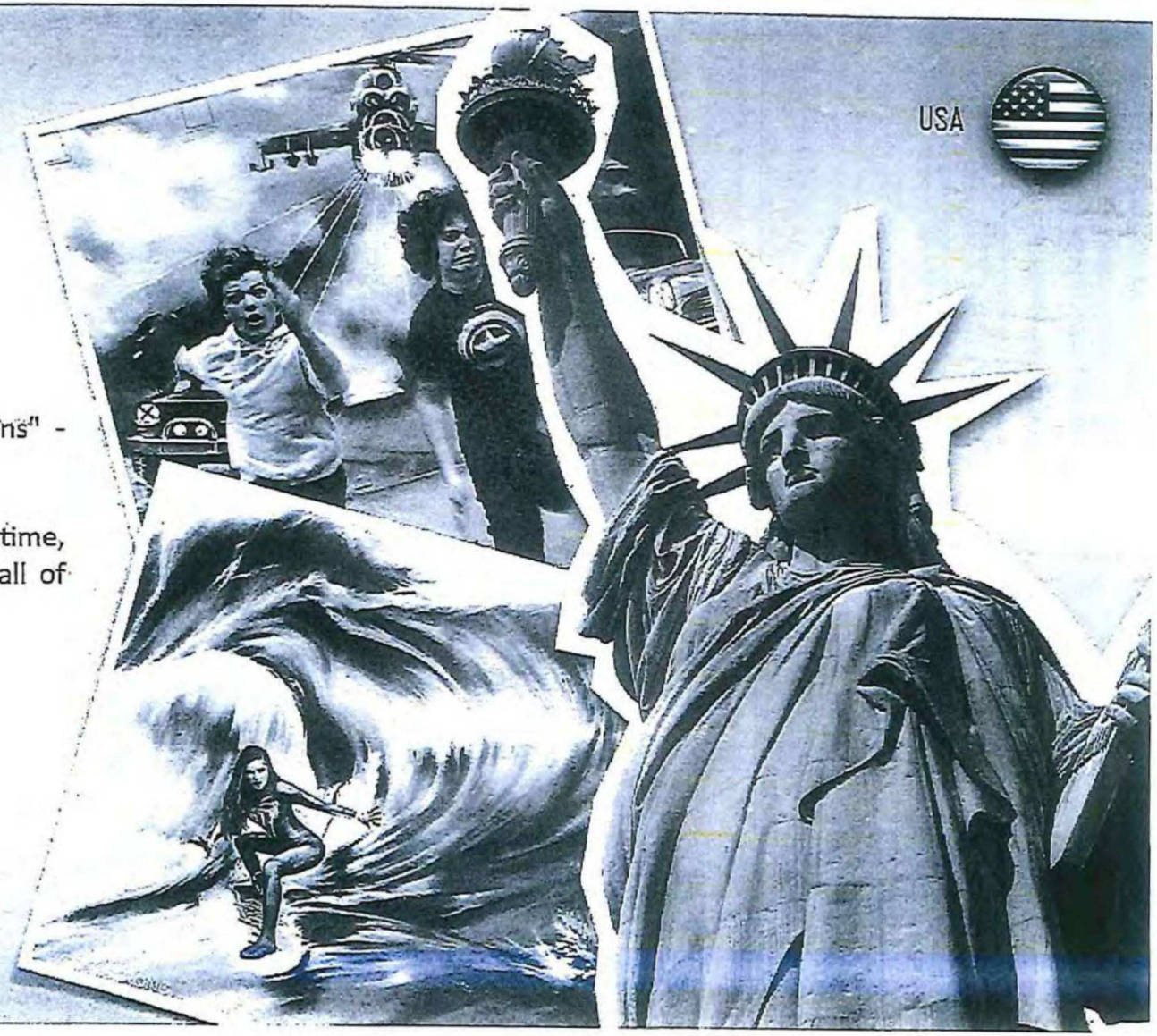

BIG-FUNNY IN EUROPE

In the heart of Spain, in Barcelona, there is a "Museum of Illusions" adored by the visitors.

The walls of the museum feature incredible plots and amaze the imagination. The romantic appeal, fantasy, adventures - the plotline scenes are breathtaking! The main thing: do not forget to get photographed!

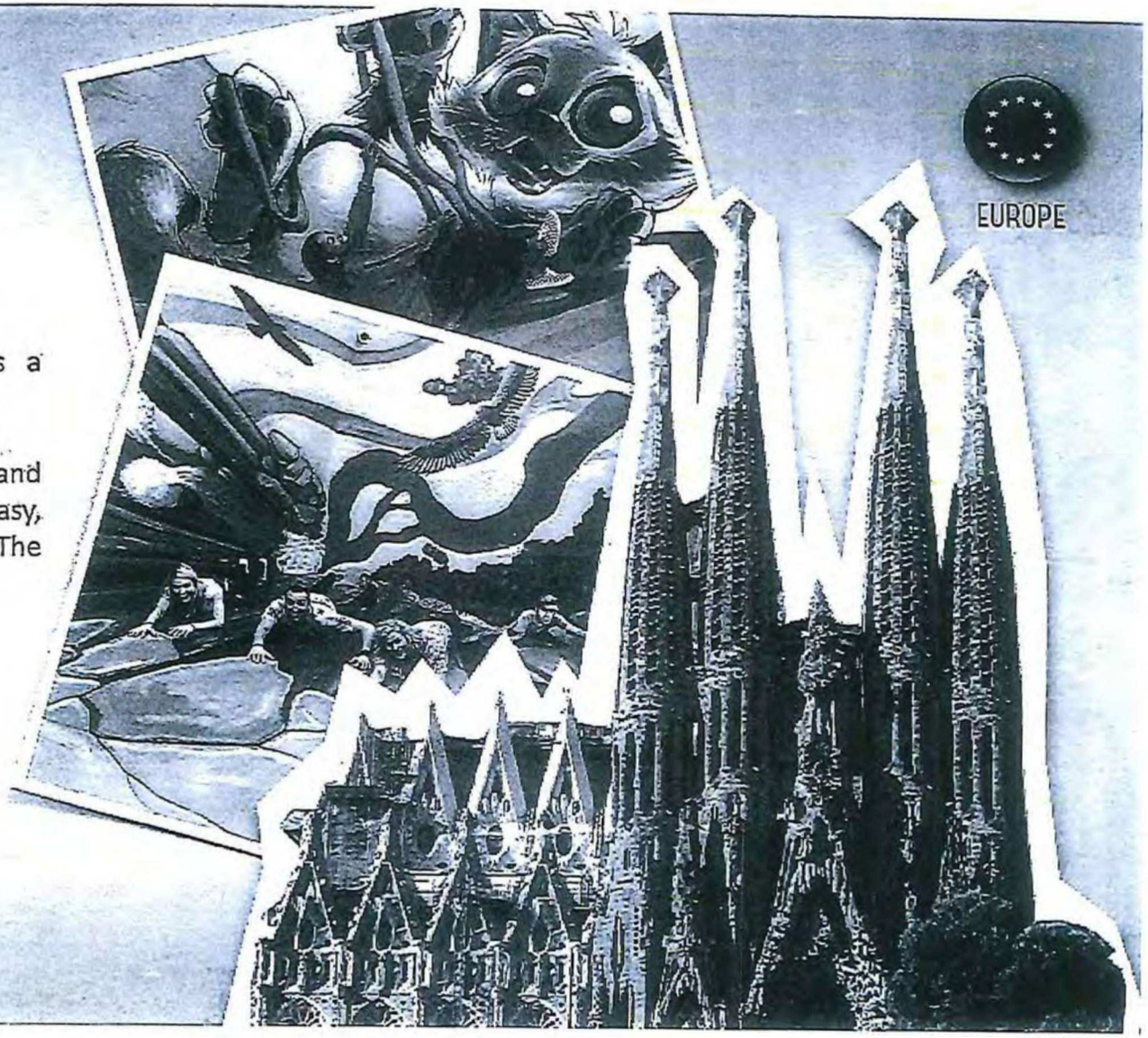

BIG-FUNNY IN RUSSIA

The largest cities, the busiest streets, unforgettable impressions – all this is presented in the entertaining projects of Big Funny Corporation in Russia.

Moscow, St. Petersburg, Ekaterinburg, Nizhny Novgorod, Kazan. Volgograd, Rostov-on-Don, Chelyabinsk, Ufa – Big Funny is known and loved in these cities. And most important - people come to us with the whole family!

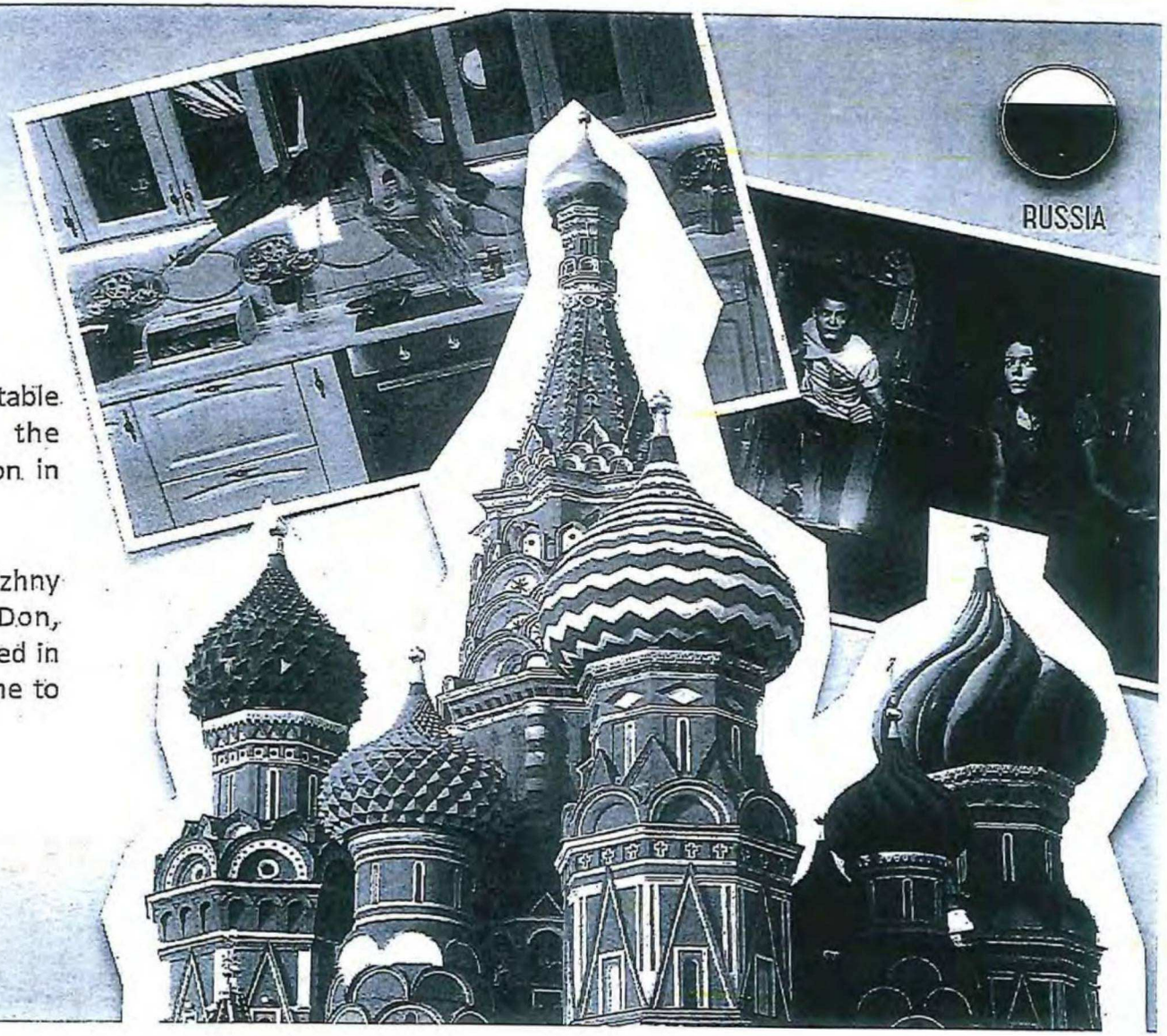

0+

MOVIE ART

The "Museum of Movie Heroes" is dedicated to the characters of the most iconic films and cartoons. The famous heroes, legendary locations, fabulous worlds, from the favourite cartoons to terror-paralyzing horror films. A hurricane of emotions is guaranteed! The guests are 100% involved in the plot and interact with the characters!

Everyone can go into a movie screen in the "Museum of Movie Heroes"!



Сладкий МУЗЕЙ

0+



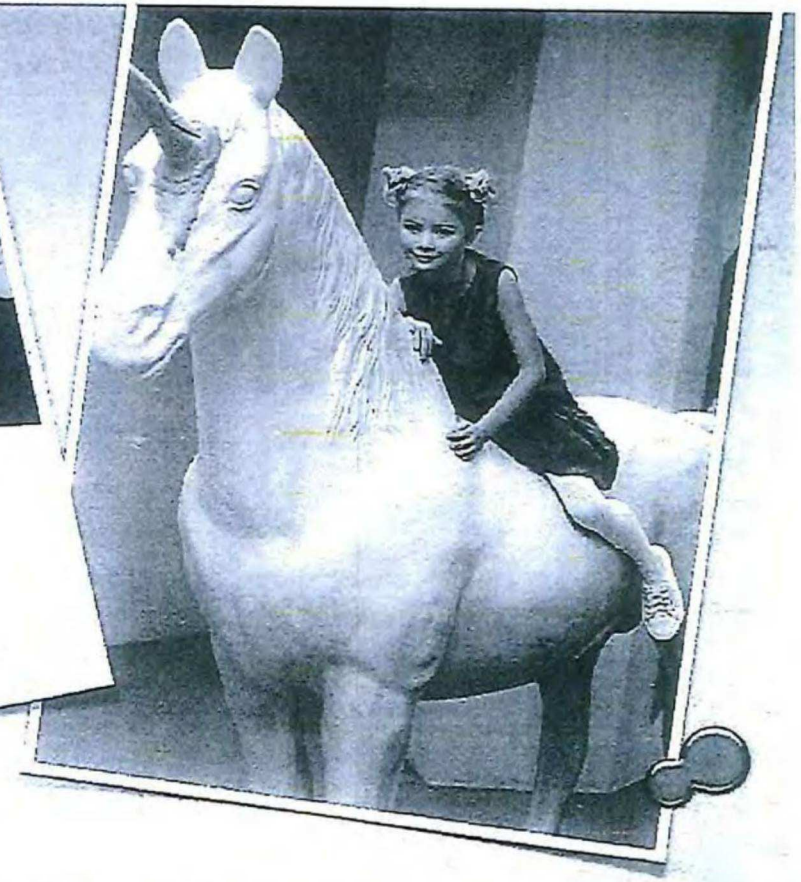

Imagine more than 50 themed zones dedicated to favourite treats - ice cream, candies, cotton candy, marmalade, doughnuts, exotic fruits. In the "Sweet Museum", tasty soda pop is pouring from the faucets, while giant lollipops are growing right out of the floor.

Welcome to the territory of children's serenity and happiness!



To see a chupacabra, to get acquainted with a star-nosed mole, to visit the cities on the Mars and have a picture taken with Elvis Presley you should just come to the Museum of Records and Facts "Believe It or Not". The creators of the museum were preparing the collection of the most rare and unusual things for 17 years. Amazing exhibits from 80 countries of the world will strike imagination of children and adults!

0+ МУЗЕЙ ИЛЛЮЗИЙ

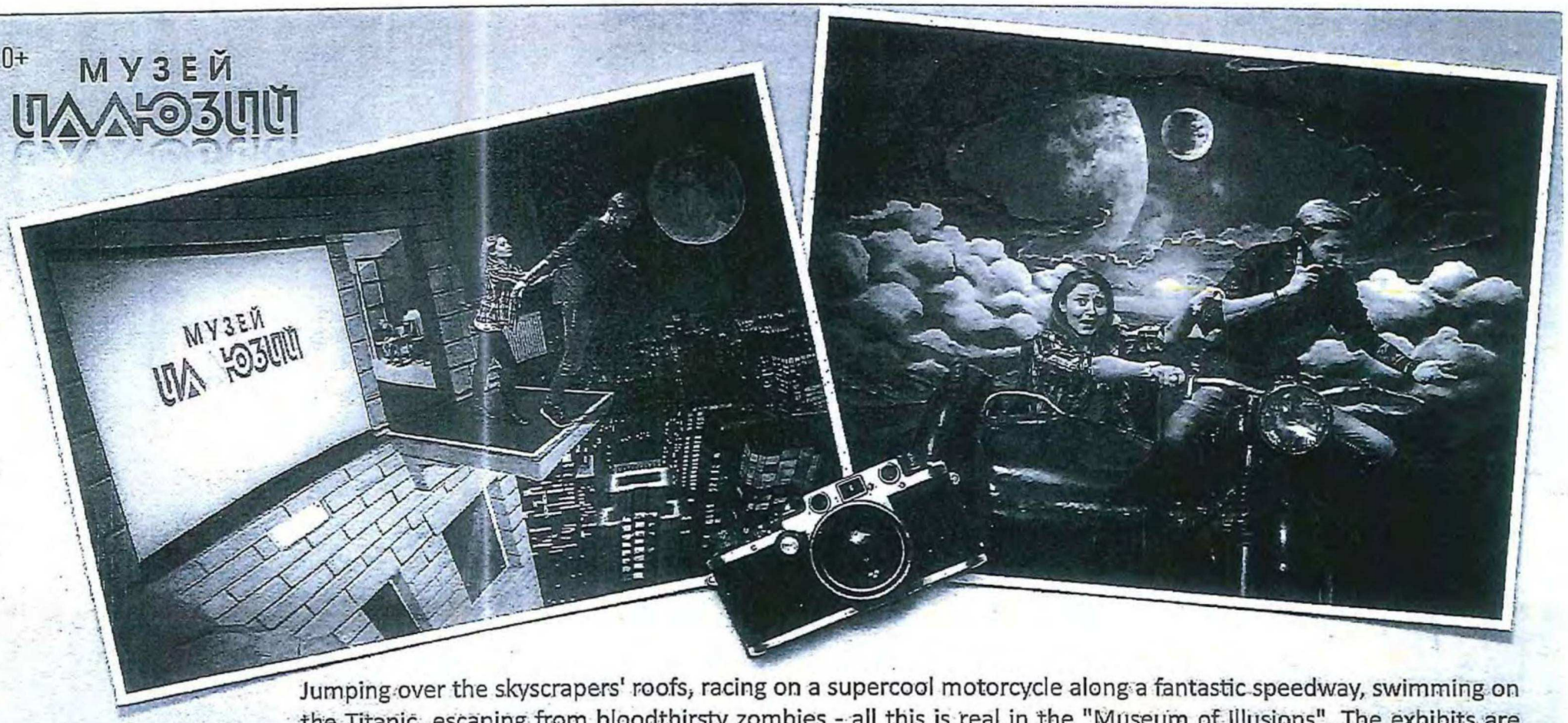

Jumping over the skyscrapers' roofs, racing on a supercool motorcycle along a fantastic speedway, swimming on the Titanic, escaping from bloodthirsty zombies - all this is real in the "Museum of Illusions". The exhibits are 100% interactive. The guests become full participants of the eye-popping plots.

Take out your cameras - your pictures will take one's breath away!

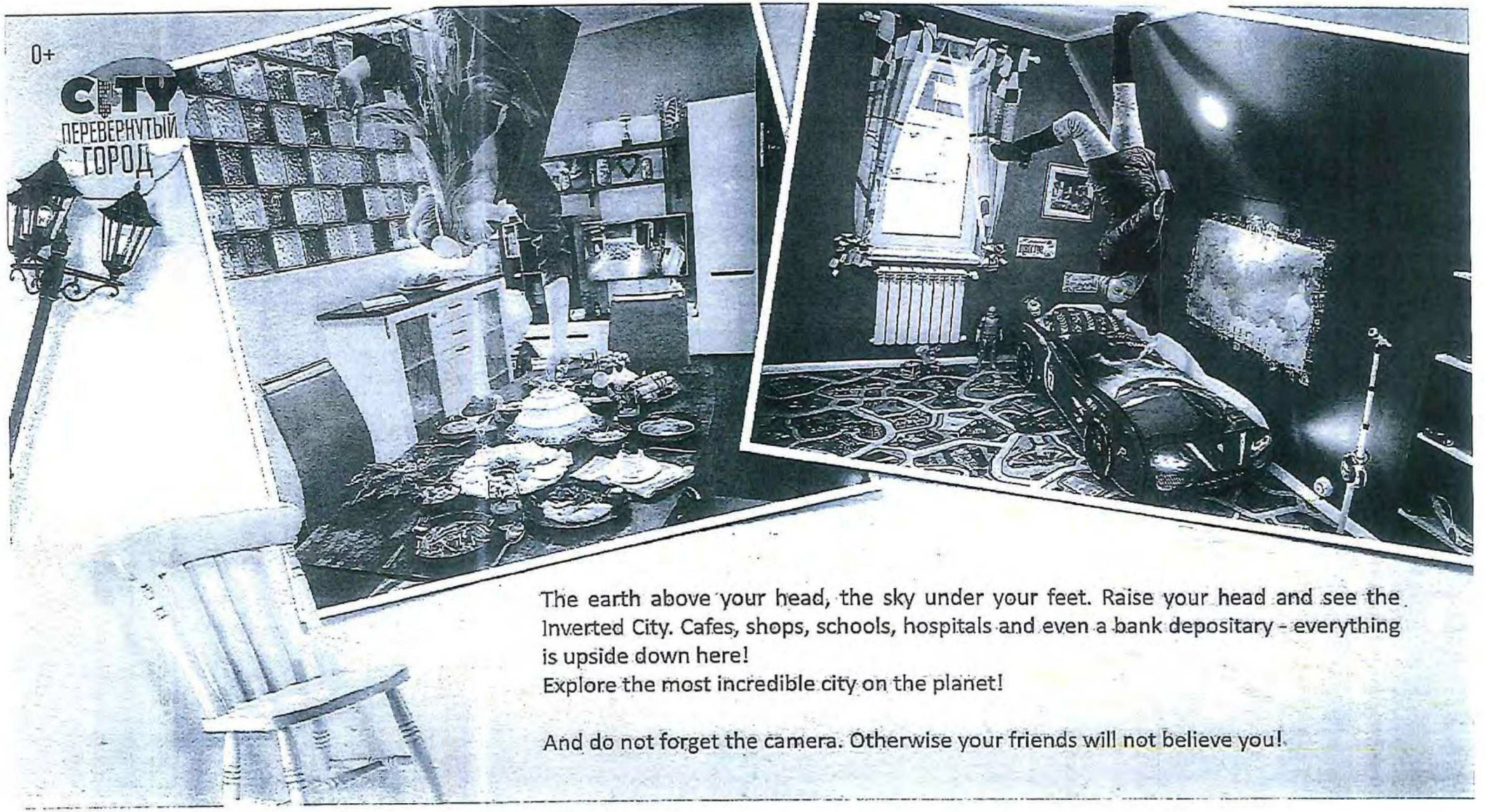

The earth above your head, the sky under your feet. Raise your head and see the Inverted City. Cafes, shops, schools, hospitals and even a bank depositary - everything is upside down here!
Explore the most incredible city on the planet!

And do not forget the camera. Otherwise your friends will not believe you!

0+

GIANT'S HOUSE

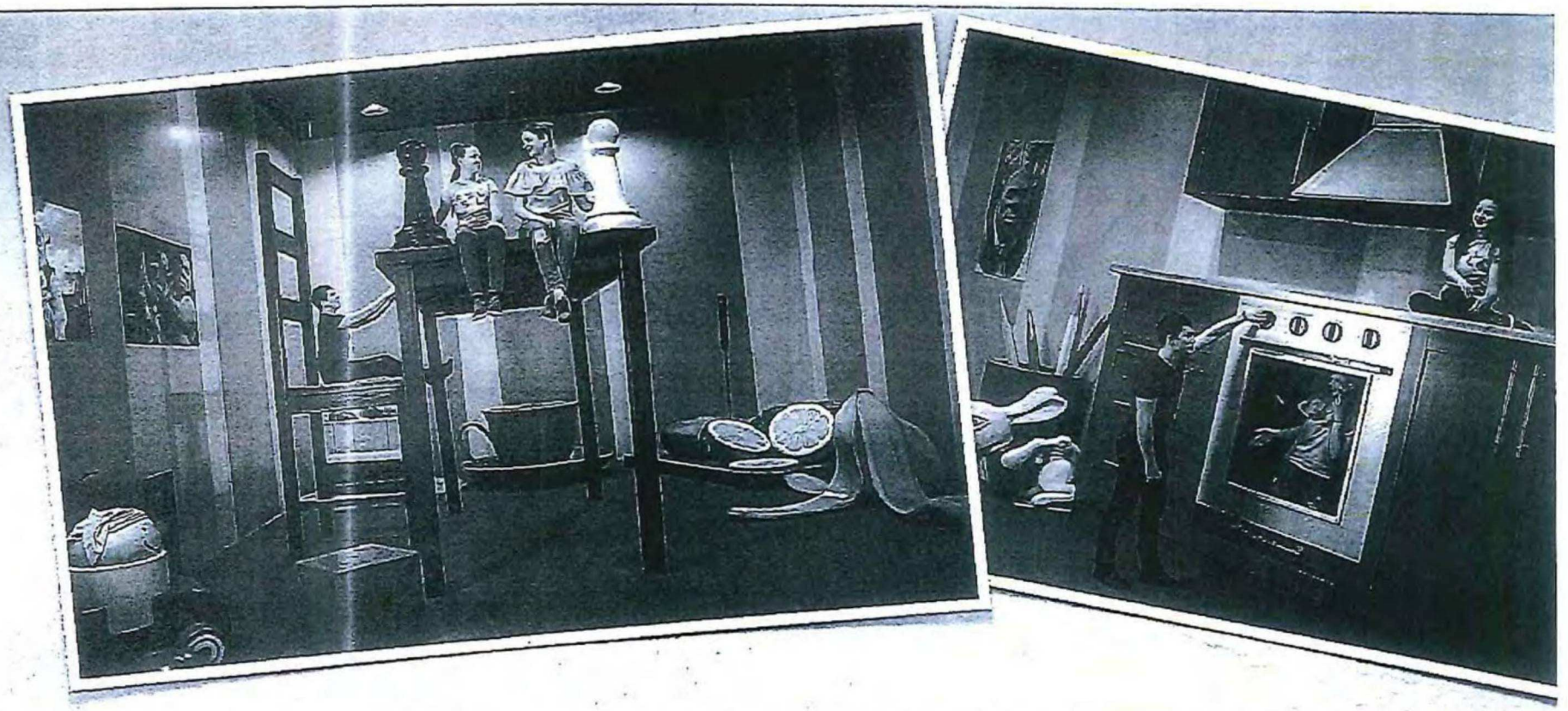

A can of condensed milk of a cupboard size. The slippers in which you can easily arrange a race. The chairs exceeding the human height. This is what the "Giant's House" looks like – all the giant's things should be gigantic!

Make as many stunning photos as possible to prove that giants exist!

0+

PETTING ZOO

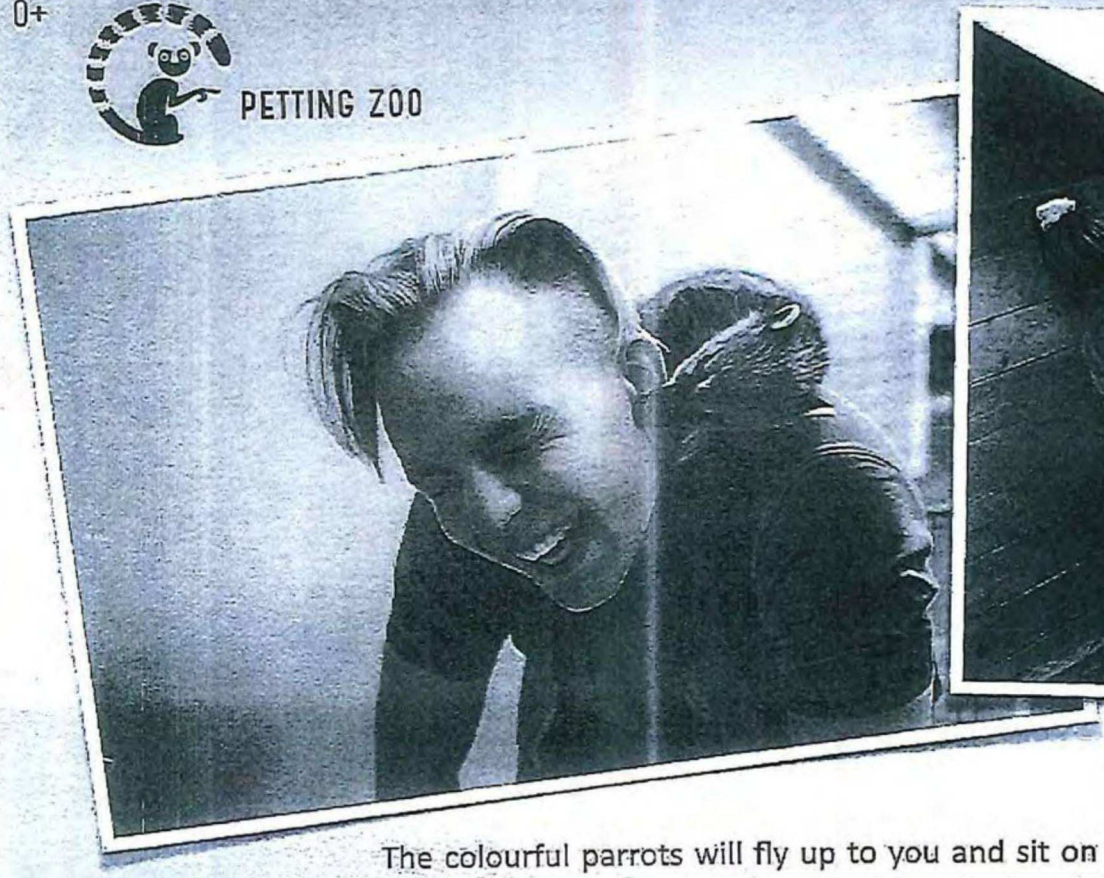

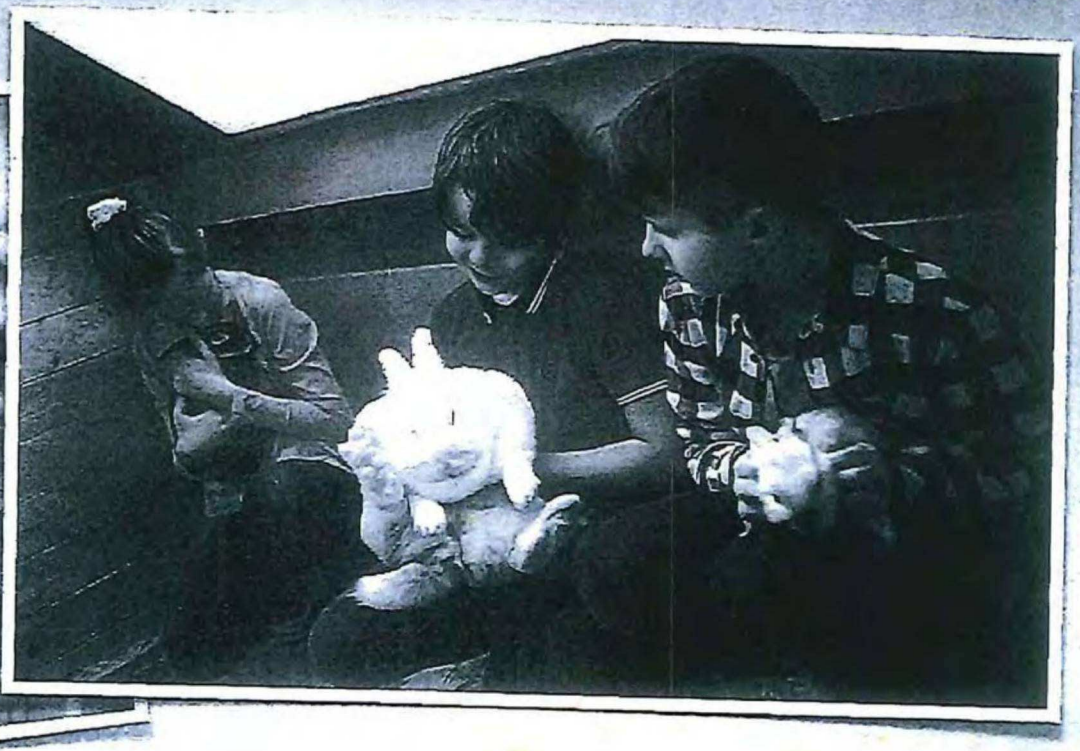

The colourful parrots will fly up to you and sit on your shoulder, the kangaroo will play tag with you, the baby-raccoon will nap on your lap. The inhabitants of the world's kindest zoo are waiting to be petted and caressed. Bring the children, come with friends!

Enjoy the atmosphere of trust and friendship between people and animals!

12+

Maze of Horror

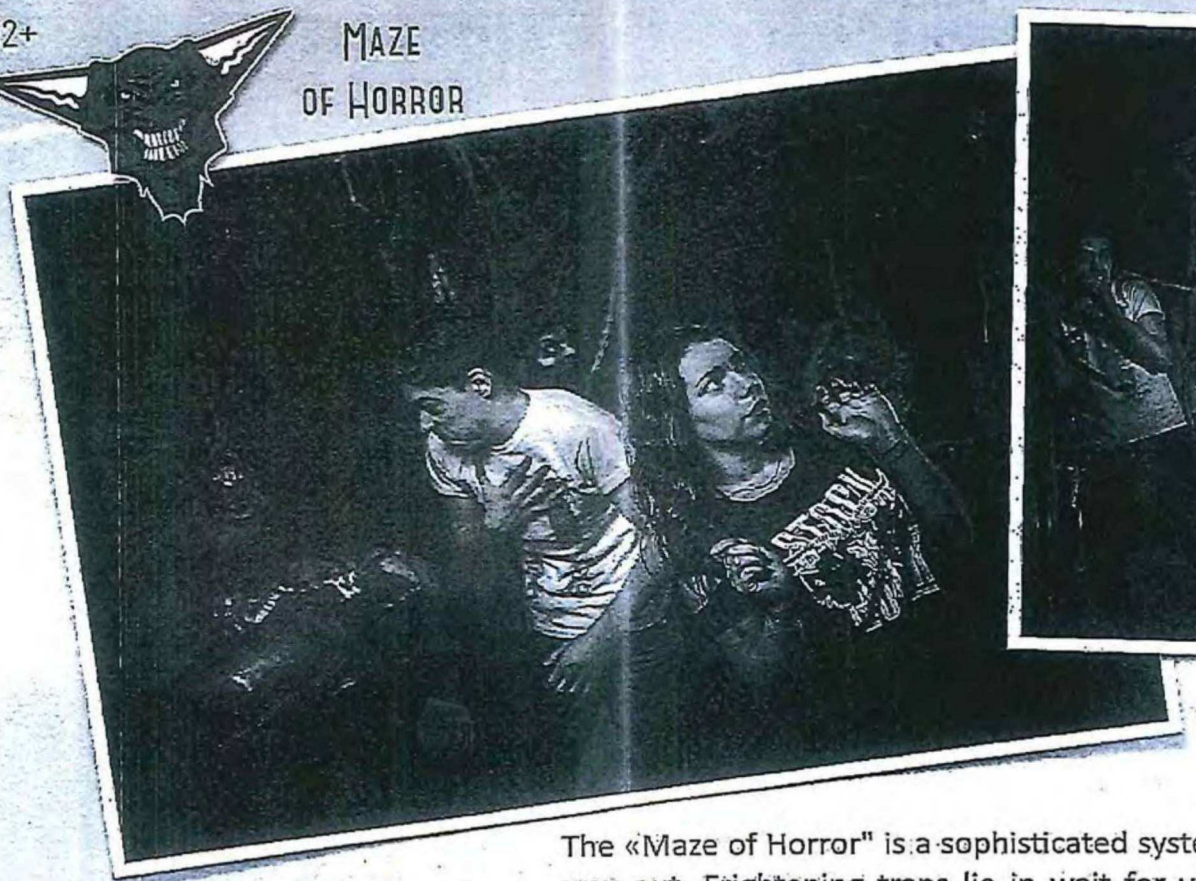

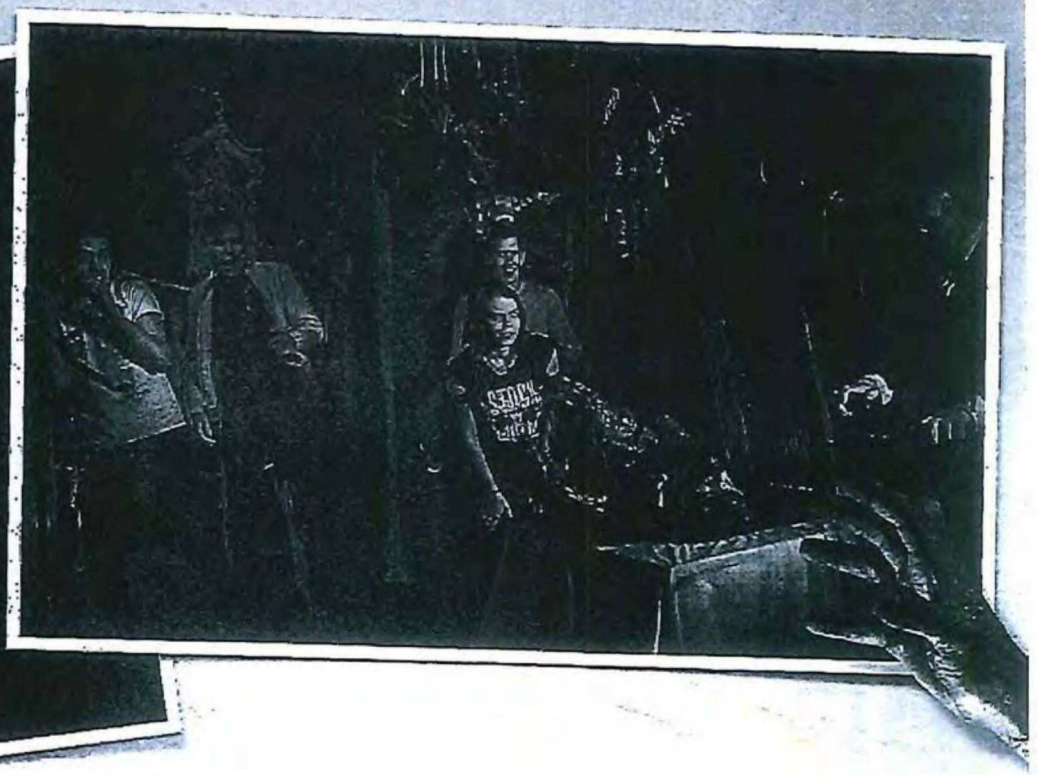

The «Maze of Horror" is a sophisticated system of corridors and turns where a visitor needs to find a way out. Frightening traps lie in wait for you at every step. The bone-chilling sounds, mysterious lights, dreadful darkness of the catacombs – this is the atmosphere of a real horror film. All your greatest fears will come to life in the sinister «Maze of Horror".

Are you ready to challenge your courage?



You are in a high-security cell, handcuffed to a pipe. There is only a single chance to escape – while the guard has turned away for a second. You are in for traps, secret rooms, walled-up prisoners and a chance to wind up in a punishment cell.

«Prison Escape» conveys the atmosphere of Shawshank, Guantanamo and "Crosses" in one space.

0+

PIKABOLO

MIRROR MAZE

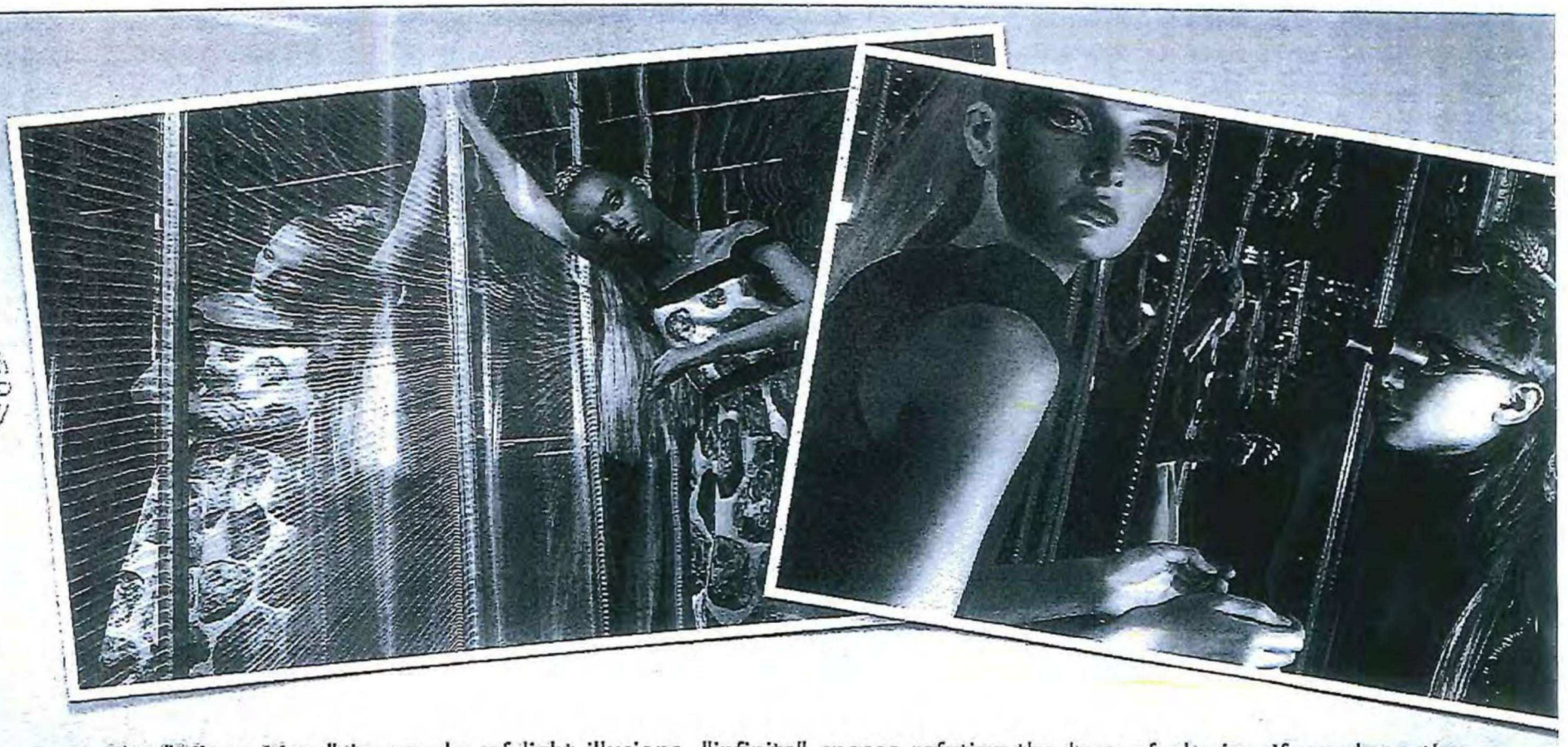

The "Mirror Maze" is a realm of light illusions, "infinite" spaces refuting the laws of physics. If you hear the interlocutor's voice nearby, it does not mean that you can physically touch them. Strange music. Charming lighting. One wrong step and the maze has already swallowed you.

Feel like Alice in Wonderland penetrating Through the Looking Glass!

0+





GLASS MAZE

Forget everything you have known about labyrinths. The first "Glass Maze" in Russia is unique. The absolutely transparent structure seems simple only at first sight. Finding a way out will not be easy at all! Make a step along the glass corridor - and you will lose all the usual checkpoints. Where is the real turn, and where is the reflection?

Try to get out of the maze!

0+

ВНУТРИ ЧЕЛОВЕКА
МУЗЕЙ





The scientific and educational museum «Inside the human body» is a journey through the human body. The adventures begin from your tongue. You will travel inside the stomach, touch the heart, find yourself among the red blood cells and platelets. There is no more fascinating and humane way to get to know a man from the inside!



Team battles on inflatable thundersticks, a cobweb for jumping and a whole ocean of balls - this is a "Dry Pool". To score a full ride in our pool, you do not have to be able to swim. And your clothes will not get wet!

Dive headfirst into adventure!



A mystical house is all full of fears. Crazy maniacs, bloodthirsty vampires, skeletons of necromancers - no one knows what is waiting for you round the corner. In the "House of Horror", one continually hears screams that curdle the blood.

It will be terribly interesting!

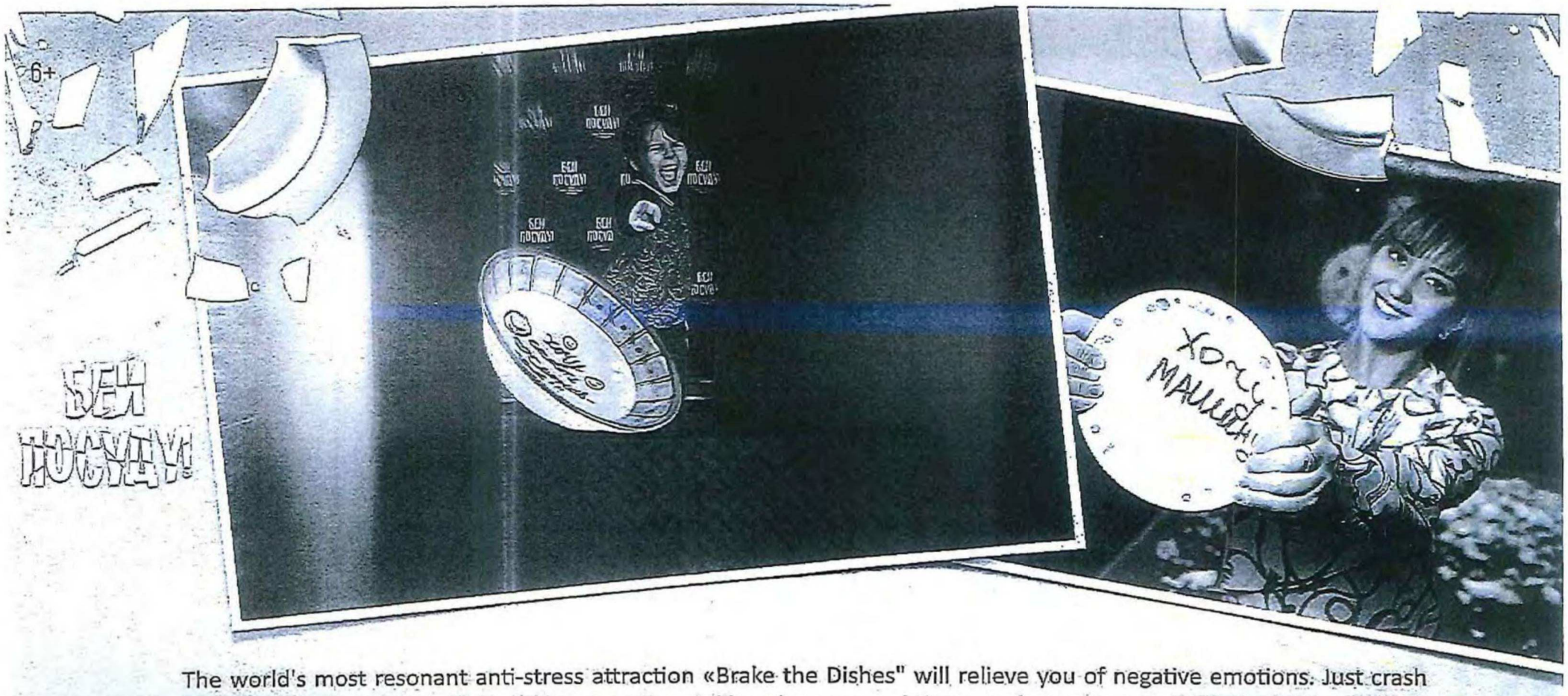

The world's most resonant anti-stress attraction «Brake the Dishes" will relieve you of negative emotions. Just crash the plates against the wall! Hurl them into the air like a boomerang! You can also write your fondest wish on the cup and smash it for luck. We guarantee that your dream will come true!

Break the dishes at the place specially designed for this.

0+



Ribbon Maze

"Ribbon maze" is a giant kaleidoscope with bright patterns. It has no rooms or turns prompting how to get out. The ribbons create the effect of infinity and weightlessness. Minotaur himself would get lost in the «Ribbon maze»!

Trust your intuition and set off for a journey!

0+

САД БАБОЧЕК



"Butterfly Garden" is an amazingly beautiful garden, where colourful parrots, cold-blooded iguanas and beautiful exotic butterflies live. These charmers will sit directly on your palm, so that you can admire the bewitching pattern of their wings.

Enjoy communication with the nature in the heart of the megalopolis!

WWW.BIG-FUNNY.COM

Business owner:
Aleksandr Viktorovich Donskoi
av@big-funny.com

Director for development and sales:
Diana Aleksandrovna Kostina
contact@big-funny.com
+7 (985) 318-04-08

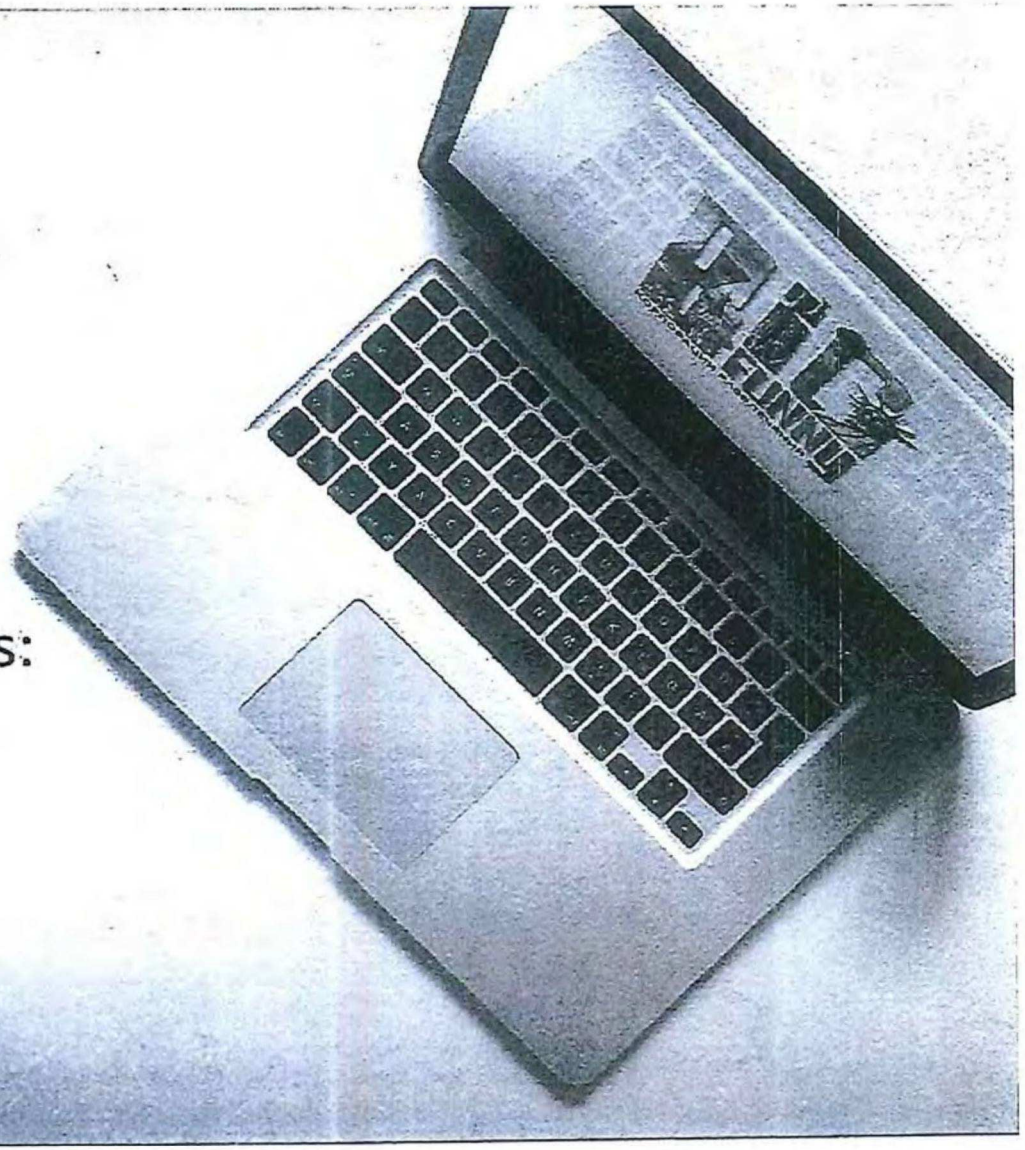

0+



The cognitive museum «Funny Science" is the world of physics, optics, acoustics and astronomy, the world of Tesla, Newton and da Vinci. "Singing" electricity, a black hole, laser beams, lightnings and hurricanes – it is so interesting to get to know the world!

Believe us, science can be fun!