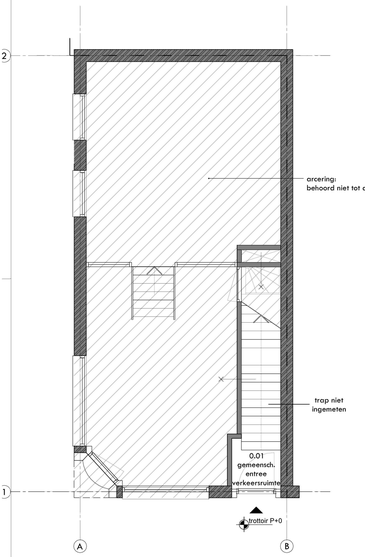

begane grond

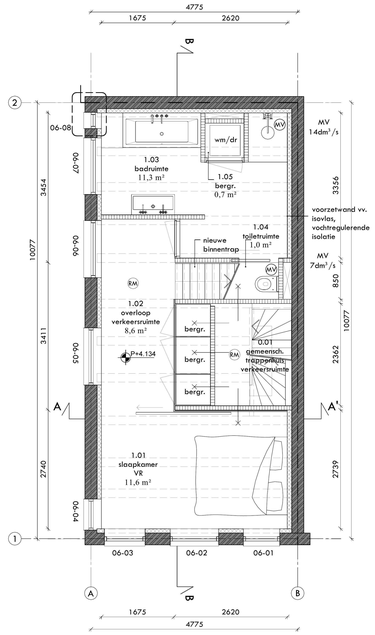

1e verdieping

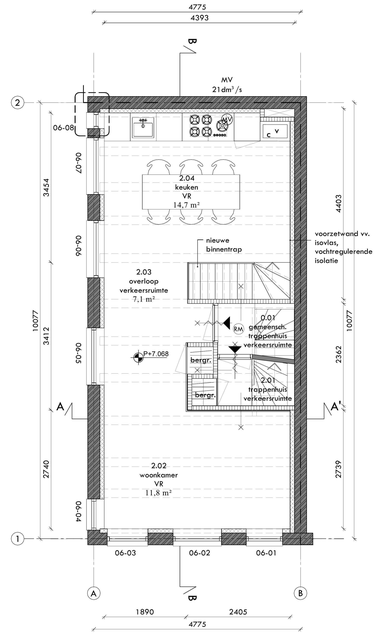

2e verdieping
(niet ingemeten)

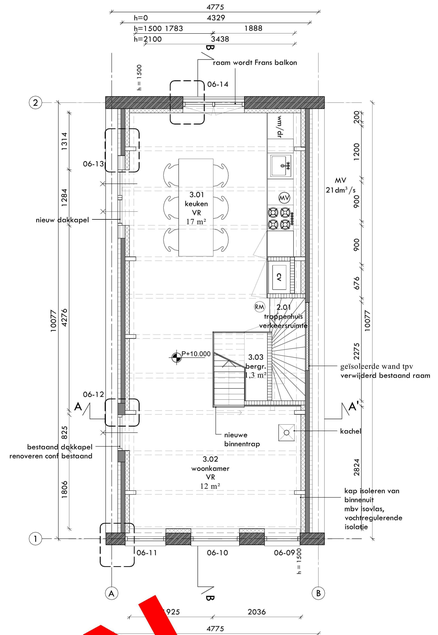

verdieping

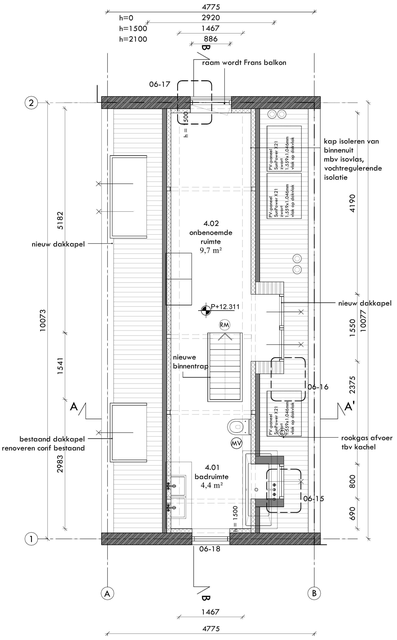

zolder

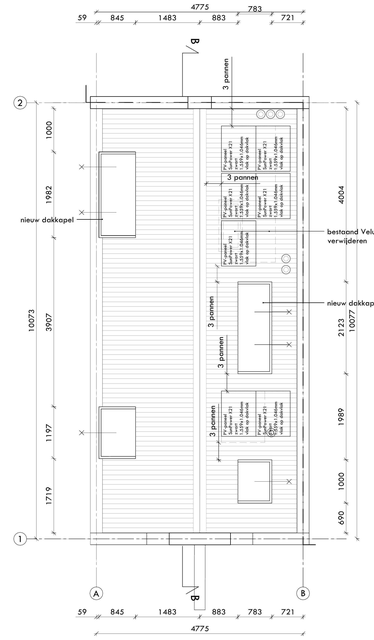

dak


BLOEMGRACHT
JORDEN BUURT
1 36
1 38
1 40
1 42
1 30
1 28
1 26
1 24
1 22
1 20
1 18
1 16
1 14
1 12
1 10
1 08
1 06
1 04
1 02
1 00
1 98
1 96
1 94
1 92
1 90
1 88
1 86
1 84
1 82
1 80
1 78
1 76
1 74
1 72
1 70
1 68
1 66
1 64
1 62
1 60
1 58
1 56
1 54
1 52
1 50
1 48
1 46
1 44
1 42
1 40
1 38
1 36
1 34
1 32

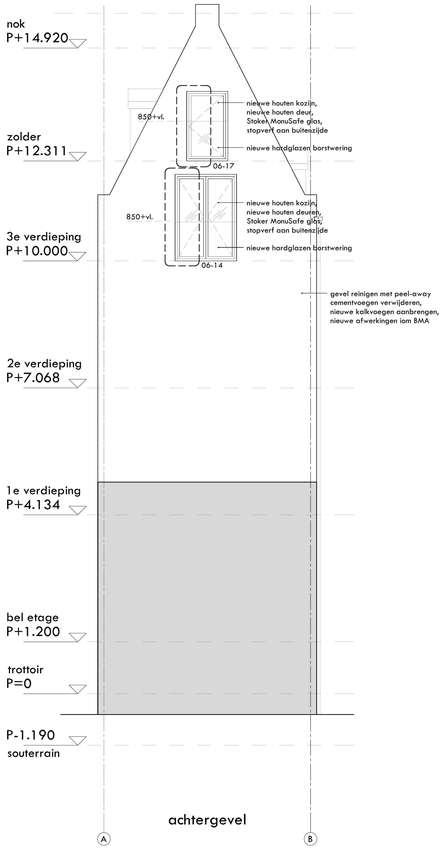

achtergevel

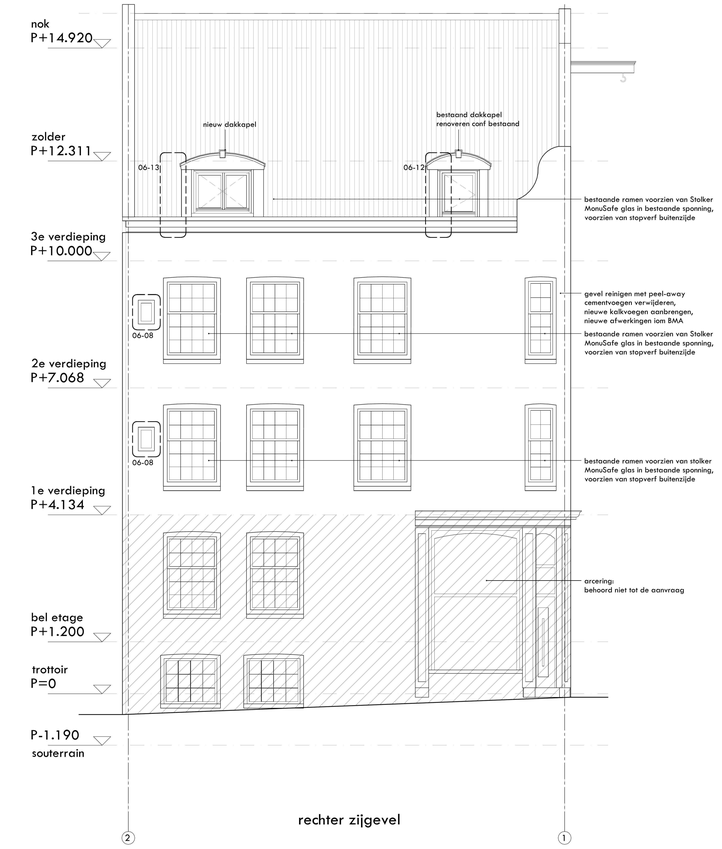

rechter zijgevel

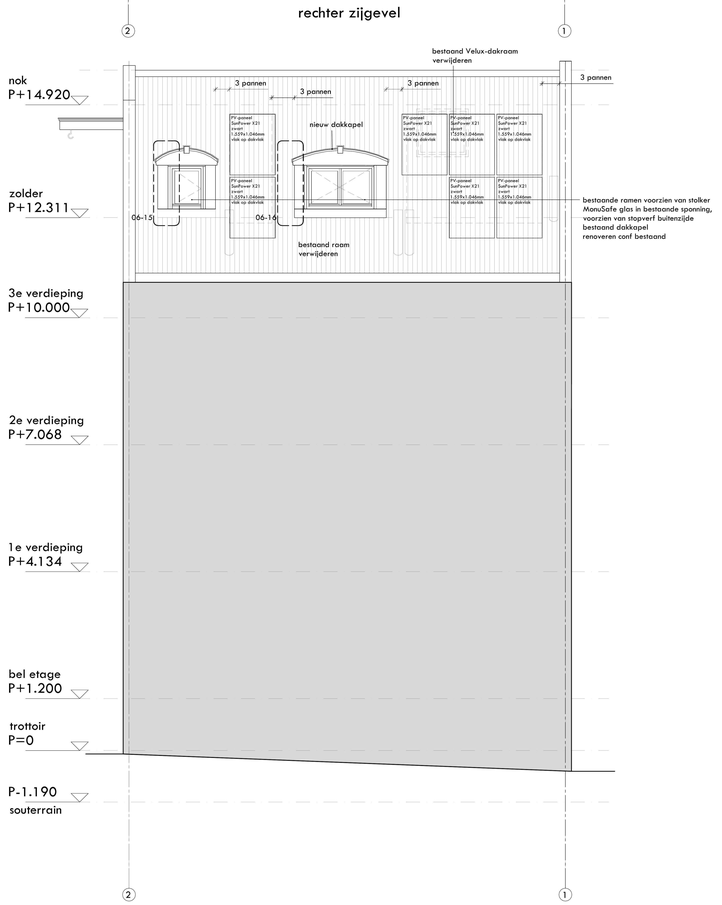

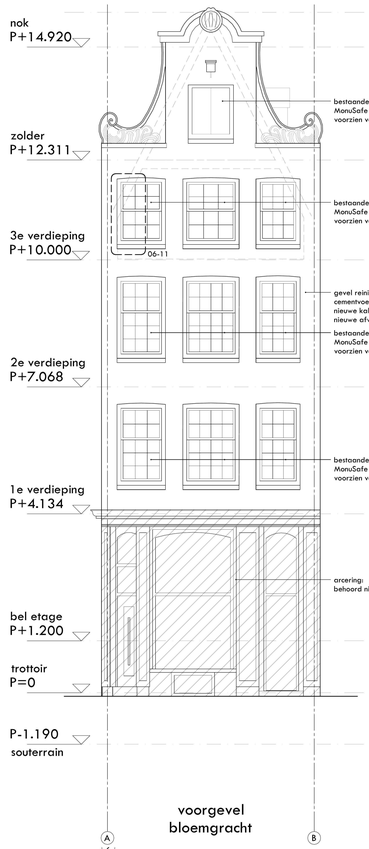

voorgevel
bloemgracht

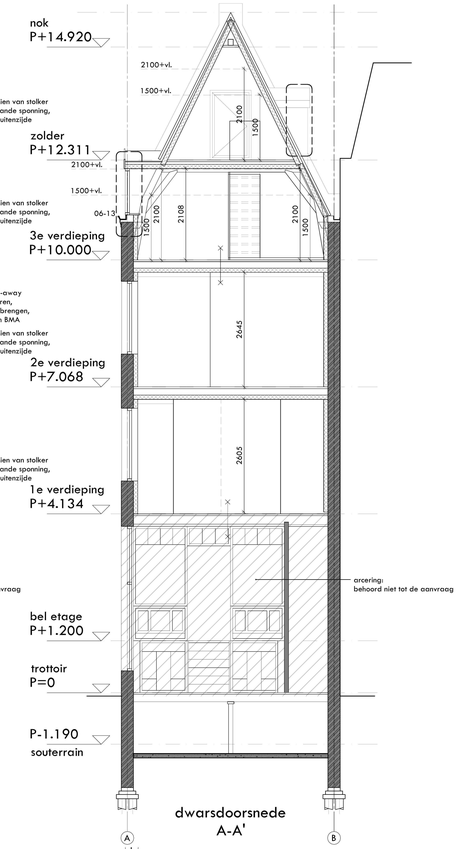

dwarsdoorsnede
A-A'

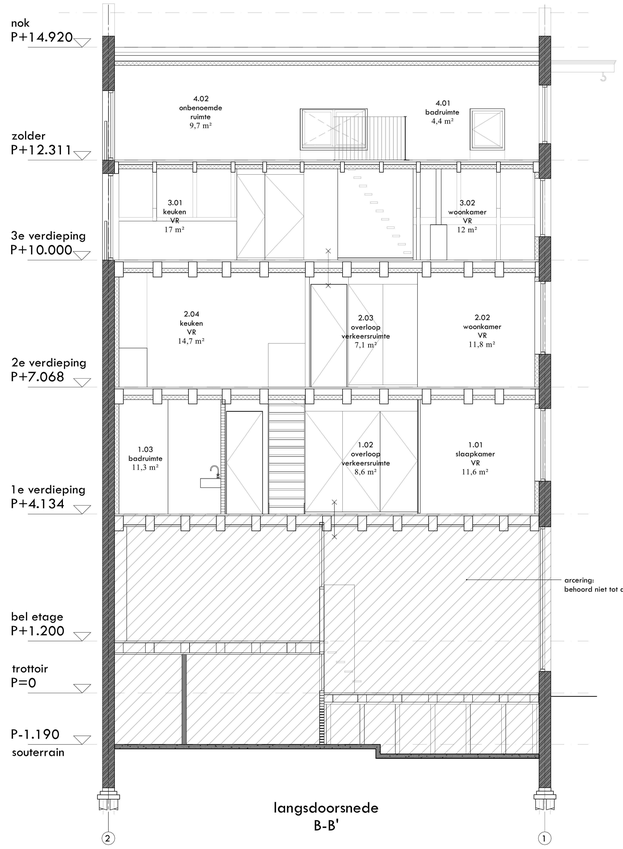

langsdoorsnede
B-B'



renvooi

beton	bestaand beton
metselwerk	bestaand metselwerk/beton
binnenwand	bestaand binnenwand
kalkzandsteen	
isolatie	RM rookmelder
hout	MV mechanische ventilatie

maatvoering in werk controleren!

staal volgens opgave constructeur
constructief staal brandwerend bekleden (minimaal 60min)

elektrotechnische installatie conform NEN 1010
waterleidingsysteem conform NEN 1006
riolering conform NEN-EN 1838
gasleidingsysteem conform NEN 1078
ventilatie conform NEN 1087

ruimtestaat

totaal bvo	201,8 m²
totaal go	154,9 m²
totaal vg	67,0 m²
totaal netto inhoud	3.394,6 m³

nieuwe situatie

opdrachtgever
confidential

project
370 BLOEMGRACHT 99
bloemgracht 99
1016 KH amsterdam

gewijzigd			
A	B	C	D
07.02.2018	26.02.2018		
E	F	G	H

schaal	formaat	tekenaar	gedateerd
1:50	A0	MT	26-01-2018

projectnummer	fase	code	nummer
370	DO	02	00

allard architecture bv
keizersgracht 126
1015 cw amsterdam
t +31 20 620 55 99
f +31 20 620 63 80
info@allardarchitecture.com
www.allardarchitecture.com

© allard architecture