[redacted]

Van: no-reply@amsterdam.nl
Verzonden: vrijdag 11 mei 2018 16:11
Aan: Horecavergunningen SDC
Onderwerp: Nieuwe aanvraag Terrrasvergunning: 2018-1541663
Bijlagen: Summary Terrasvergunning 2018-1541663.pdf; outside seating Juice by nature.pdf

Er is een nieuwe aanvraag terrasvergunning geregistreerd: 2018-1541663

De samenvatting:

Hoe wilt u uw naam en adres invullen?	**Ik wil de gegevens zelf invullen.**
Gegevens bedrijf	
Organisatie:	**JuicebyNature**
KvK-nummer:	[redacted]
Straat, huisnummer en huisnummertoevoeging:	**Warmoesstraat 108**
Postcode:	**1012 JJ**
Plaats:	**Amsterdam**
Uw gegevens	
Voornamen (voluit):	[redacted]
Achternaam:	
Straat, huisnummer en huisnummertoevoeging:	
Postcode en plaats:	
E-mail:	
Telefoonnummer:	
Uw aanvraag	
Wat betreft deze aanvraag?	**Een nieuw terras**
Bijlagen	
Voeg de terrastekening toe.	**outside seating Juice by nature.pdf**

Betreft: **Terrasvergunning**

Correspondentienummer: 2018-1541663

Registratiedatum: 05/11/2018 16:10:17

Hoe wilt u uw naam en adres invullen?	**Ik wil de gegevens zelf invullen.**
Gegevens bedrijf	
Organisatie:	**JuicebyNature**
KvK-nummer:	[redacted]
Straat, huisnummer en huisnummertoevoeging:	**Warmoesstraat 108**
Postcode:	**1012 JJ**
Plaats:	**Amsterdam**
Uw gegevens	
Voornamen (voluit):	[redacted]
Achternaam:	
Straat, huisnummer en huisnummertoevoeging:	
Postcode en plaats:	
E-mail:	
Telefoonnummer:	
w aanvraag	
Wat betreft deze aanvraag?	**Een nieuw terras**
Bijlagen	
Voeg de terrastekening toe.	**outside seating Juice by nature.pdf**

Outside Seating Proposal

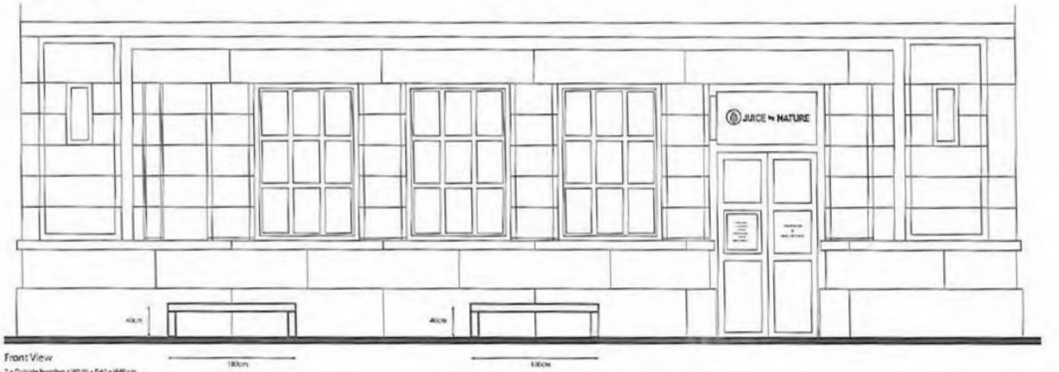

Front View

2 x Outside benches x W100 x D40 x H40 cm

SCALEnts



Side View

WOODWORK CREATIVE

Woodwork Creative
pekel@woodworkcreative.com

Project Juice by Nature
Drawing: Outdoor Benches
Dauphiniti 5, 1012JN
Amsterdam,
Netherlands
Scale nts: 0 A3
10.00.19
drawn by PSG
checked by PC
Drawing Number 01

Notes
Design intent
drawings which are based on the dimensions and drawings supplied. Woodwork Creative recommend full measured survey by contractor prior to the finalisation of the detail drawings and manufacture. Cross reference all drawings where dimensions cross over. Do not scale from this drawing. Any changes on specification to be agreed by Woodwork Creative.
All work to comply with local authority and European site regulations.
Copyright of Woodwork Creative 2018

Contractor to conform with regulations where necessary. Wall finished to be class 1 generally with class 0 finishes to corridors & circulation areas. Cavity barriers to be provided in any ceiling voids at a maximum of 20m centres. If a ceiling void is over a single enclosed room they will be at 40m centres. Metal lighting diffusers will be used in suspended ceiling lights. Sprinklers to be provided in accordance with European Union standards. Fire alarm to conform to European Standards. A type M break glass fire alarm system will be provided, designed and installed inaccordance with European standards. A smoke detection system will be provided and installed in accordance with European Standards. Fire extinguishers installed to European Standards. Water type fire extinguishers will be provided at the rate of one for every 200m2 of floor area. Specialist extinguisher will be provided to suit the individual risks when identified. Sufficient fire retirees will be provided to enable occupants of the building to identify all the fire exit routes and in everyday use. All fire resisting doors will be provided with either a "fire door keep shut notice" or a fire door keep locked shut when not in use". 3 Hour non maintained emergency lighting system will be provided designed and installed in accordance with European standards.

[redacted]

Van: [redacted]
Verzonden: vrijdag 11 mei 2018 16:36
Aan: [redacted]
Onderwerp: Fwd: Juice by nature.

Kind regards,

JUICE by NATURE

[redacted]

Juice by Nature
Warmoesstraat 108
1012 JJ Amsterdam
www.juicebynature.com

Begin forwarded message:

From: [redacted]
Subject: RE: Juice by nature.
Date: 15 March 2018 at 13:37:55 CET
To: [redacted]
Cc: [redacted] Juice by Nature [redacted]

reclamebord

Outside Seating Proposal

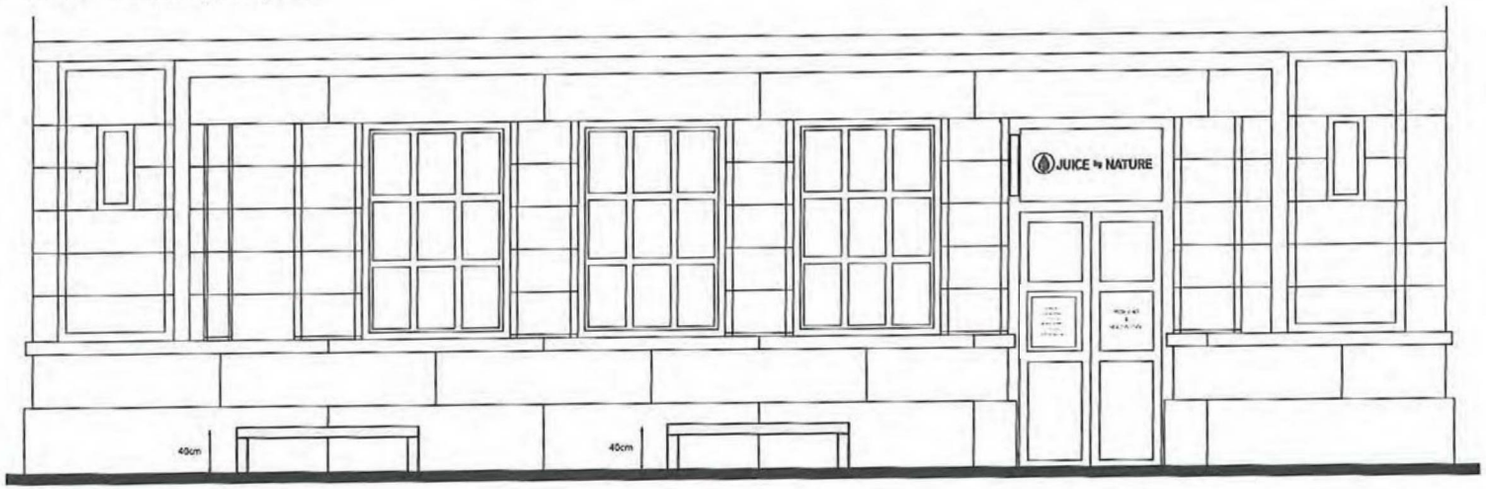

Front View

2 x Outside benches x W180 x D40 x H40 cm

SCALE:nts

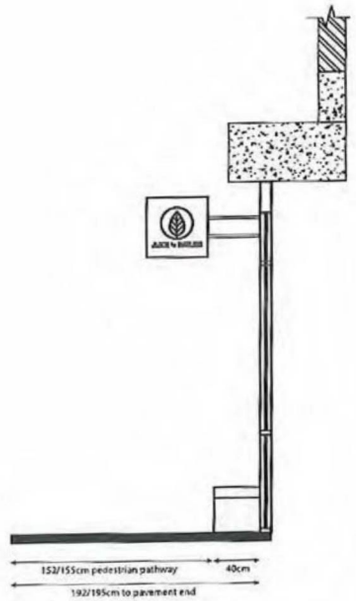

Side View

BIJLAGE

101

WOODWORK CREATIVE LONDON

Woodwork Creative
peter@woodworkcreative.com
Project:Juice by Nature
Drawing: Outdoor Benches
Boursplein 5, 1012JW
Amsterdam,
Netherlands
Scale nts @A3
10.08.18
drawn by PSC
checked by PC
Drawing Number 01

Notes
Design intent
drawings which are based on the dimensions and drawings supplied. Woodwork Creative recommend full measured survey by contractor prior to the finalisation of the detail drawings and manufacture.Cross reference all drawings where dimensions cross over.Do not scale from this drawing.Any changes on specification to be agreed by Woodwork Creative.
All work to comply with local authority and European site regulations.Copyright of Woodwork Creative 2016

Contractor to conform with regulations where necessary. Wall finished to be class 1 generally with class 0 finishes to corridors & circulation areas.Cavity barriers to be provided in any ceiling voids at a maximum of 20m centres. If a ceiling void is over a single enclosed room they will be at 40m centres. Metal lighting diffusers will be used in suspended ceiling lights.Sprinklers to be provided in accordance with European Union standards.Fire alarm to conform to European Standards. A type M break glass fire alarm system will be provided, designed and installed inaccordance with European standards.A smoke detection system will be provided and installed in accordance with European Standards.Fire extinguishers installed to European Standards. Water type fire extinguishers will be provided at the rate of one for every 200m2 of floor area.Specialist extinguisher will be provided to suit the individual risks when identified.Sufficient fire notices will be provided to enable occupants of the building to identify all the fire exit routes not in everyday use.All fire resisting doors will be provided with either a "fire door keep shut notice" or"a fire door keep locked shut when not in use".3 Hour non maintained emergency lighting system will be provided designed and installed in accordance with European standards.

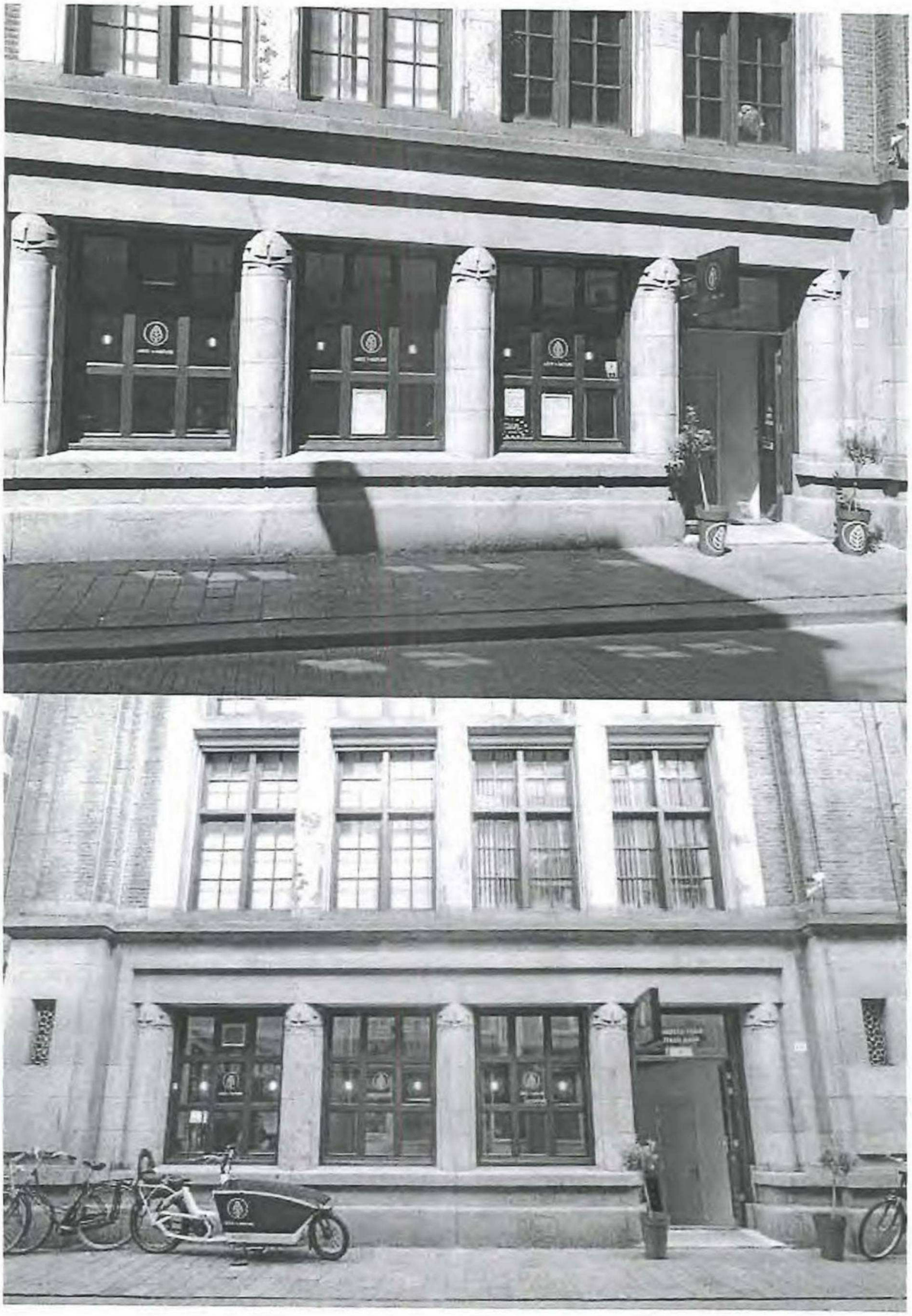

Met vriendelijke groet,