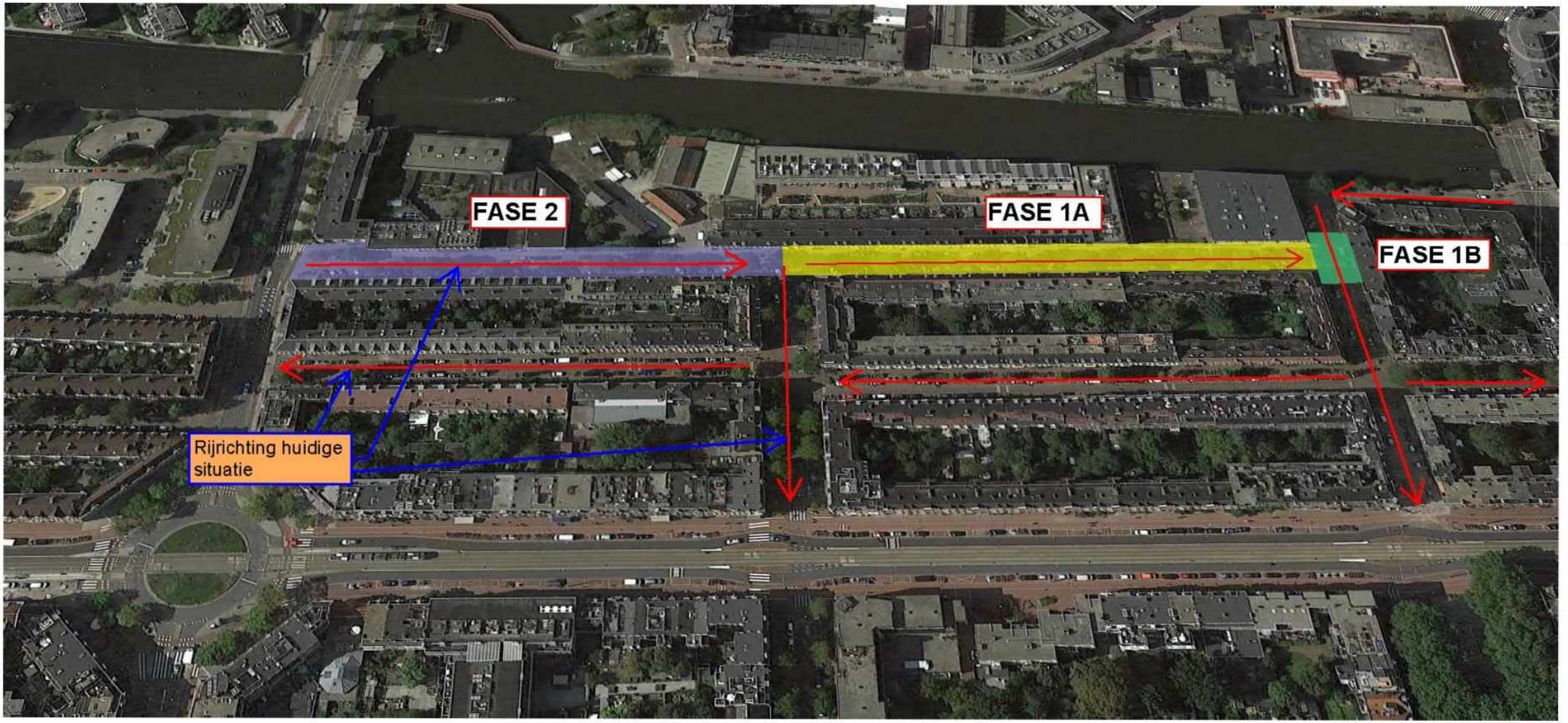
FASE 2
FASE 1A
FASE 1B
Rijrichting huidige situatie