Woninggegevens				VG - GO		Berging			
woning type						bouwbrief		bouwbesluit	
Middeldure huurwoningen	Vrije sector	GO (m²)	VG (m²)	eis: VG= min. 55% van GO (meest kritische woning)	voldoet?	eis: interne berging ≥ 2,7m² voor appartementen 50m² > (GO) <100m²	voldoet?	eis: inpandige berging ≥ 5m² voor appartementen (GO) ≥ 100m²	voldoet?
S1/S1.s		40,1	30,2	75%	ja	<50m² GO		<100 m² GO	
S2/S2.s	S2v/S2v.s	49,8	38,8	78%	ja	<50m² GO		<100 m² GO	
S3/S3.s		40,1	29,2	73%	ja	<50m² GO		<100 m² GO	
S4/S4.s		40,1	31,8	79%	ja	<50m² GO		<100 m² GO	
S5/S5.s	S5v/S5v.s	43,0	36,2	84%	ja	<50m² GO		<100 m² GO	
W1		101,4	71,3	70%	ja	>100m² GO		5m² berging	ja
W2		134,4	91,9	68%	ja	>100m² GO		5m² berging	ja
W3/W3.s		113,6	68,5	60%	ja	>100m² GO		5m² berging	ja
W6/W6.s		152,9	112,5	74%	ja	>100m² GO		5m² berging	ja
W8*/W8s*		99,0	60,7	61%	ja	2.7 m² berging	ja	<100 m² GO	
W9*/W9s*		209,7	160,1	76%	ja	>100m² GO		5m² berging	ja
W10/W10.s		111,2	79,8	72%	ja	>100m² GO		5m² berging	ja
	W11.v	106,5	69,5	65%	ja	>100m² GO		5m² berging	ja
	W12.v/W12.v.s	65,4	42,2	65%	ja	2.7 m² berging	ja	<100 m² GO	
	W14.v	73,0	44,1	60%	ja	2.7 m² berging	ja	<100 m² GO	
	W15.v/W15.v.s	74,2	53,1	72%	ja	2.7 m² berging	ja	<100 m² GO	
	W16/W16.s	82,5	47,2	57%	ja	2.7 m² berging	ja	<100 m² GO	
TH1/TH1.s		163,0	90,1	55%	ja	>100m² GO		5m² berging	ja
TH1.1/TH1.1.s		163,0	90,1	55%	ja	>100m² GO		5m² berging	ja
TH2/TH2.s		214,5	158,5	74%	ja	>100m² GO		5m² berging	ja
TH3/TH3.s		166,7	138,5	83%	ja	>100m² GO		5m² berging	ja
TH4		205,8	124,0	60%	ja	>100m² GO		5m² berging	ja
TH5		190,4	149,1	78%	ja	>100m² GO		5m² berging	ja
TH6		157,2	118,7	76%	ja	>100m² GO		5m² berging	ja

* 3 lagen woningen

**zie op de overzichts plattegronden

RENVOOI

MATERIALEN:

- beton
- Lichte woningscheidende wand / scheidende wand commerciële ruimten
- kalkzandsteen
- lichte scheidingswand
- isolatie
- houtskeletbouw wand

SYMBOLEN:

- RM — Rookmelder
- WTW — Unit warmteterugwinning
- MV-box — Mechanische ventilatie box
- vv — Centrale verwarming verdeler
- kt — Opstelplaats kooktoestel
- kk — Opstelplaats koelkast
- wm+wd — Opstelplaats wasmachine en wasdroger
- wp — Warmtepomp
- Bronleidingen
- Meterkast
- Ventilatie rooster (in de buitengevel)

Trappen:
Optrede 178,5 t/m 187,5mm
Aantrede 220mm (ter plaatse van de klimlijn)

Zie voor locatie branddoorslag en brandoverslag (WBDBO) van brandwerende scheidingen tekeningen P-500 t/m P-512 (1:100 plattgronden).
Daglichtberekeningen woningen volgens opgave/rapportage bouwfysisch adviseur

Opdrachtgever:
MRP Development

Project:
Blokken B & C

Onderdeel:
plattegronden woningen

Tekeningnummer:
P-520

Werknummer: **2018040**
Schaal: **1 : 50**
Formaat: **A2**
Fase: **OV**
Status: **Definitief**

VenhoevenCS
Hoogte kadijk 143 F15 / NL-1018 BH Amsterdam
T +31 (0)20 6228210 / E info@venhoevencs.nl

Getekend: **28.11.2019**

...CS www.VenhoevenCS.nl

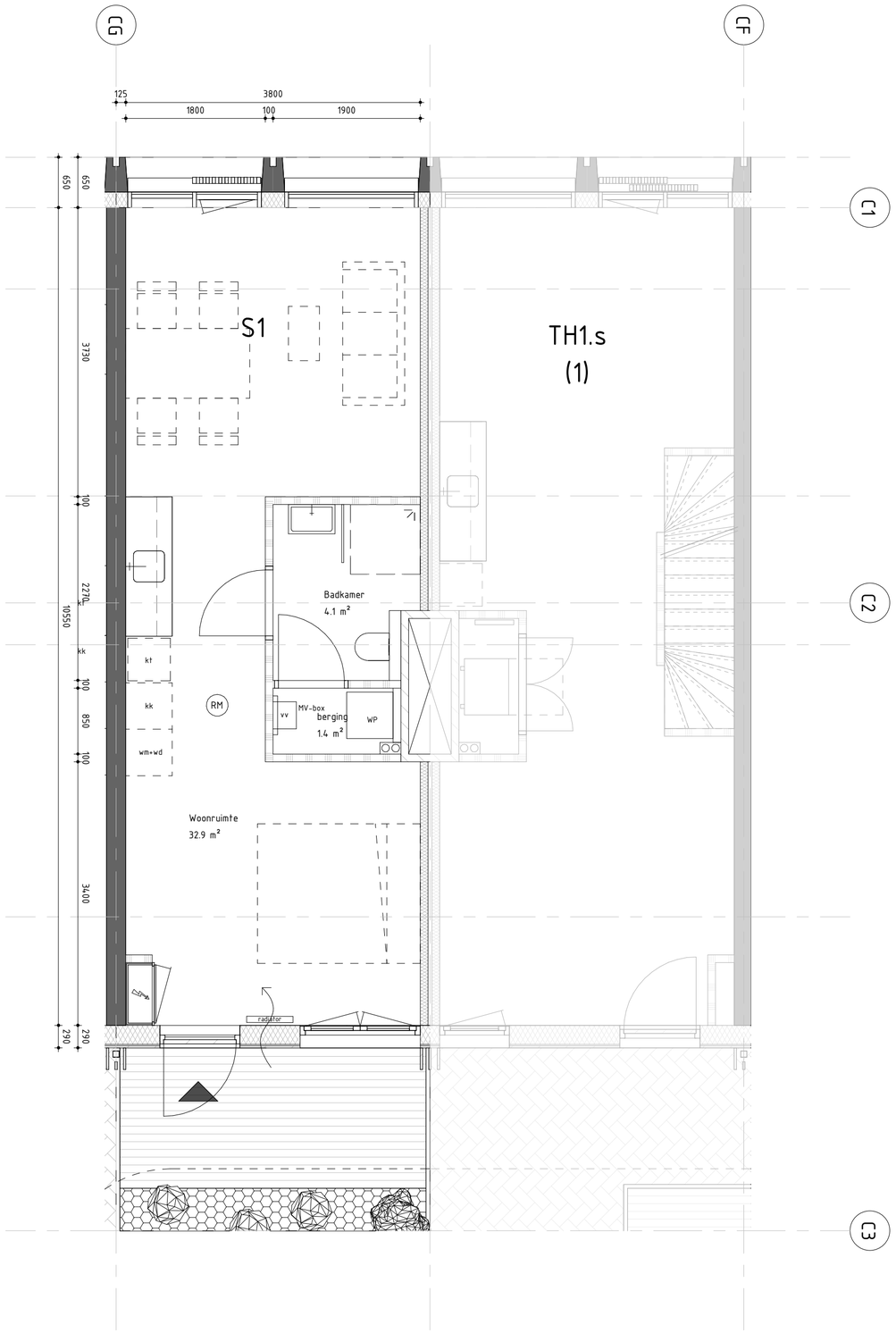

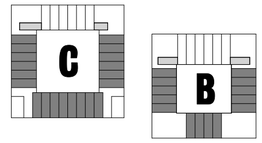

Opdrachtgever:
MRP Development

Project:
Blokken B & C

Onderdeel:
Studio S1

Tekeningnummer:
S1

Werknummer: **2018040**
Schaal: **As indicated**
Formaat: **A2**
Fase: **OV**
Status: **Definitief**

VenhoevenCS
Hoogte kadijk 143 F15 / NL-1018 BH Amsterdam
T +31 (0)20 6228210 / E info@venhoevencs.nl

Getekend: **28.11.2019**

...CS www.VenhoevenCS.nl

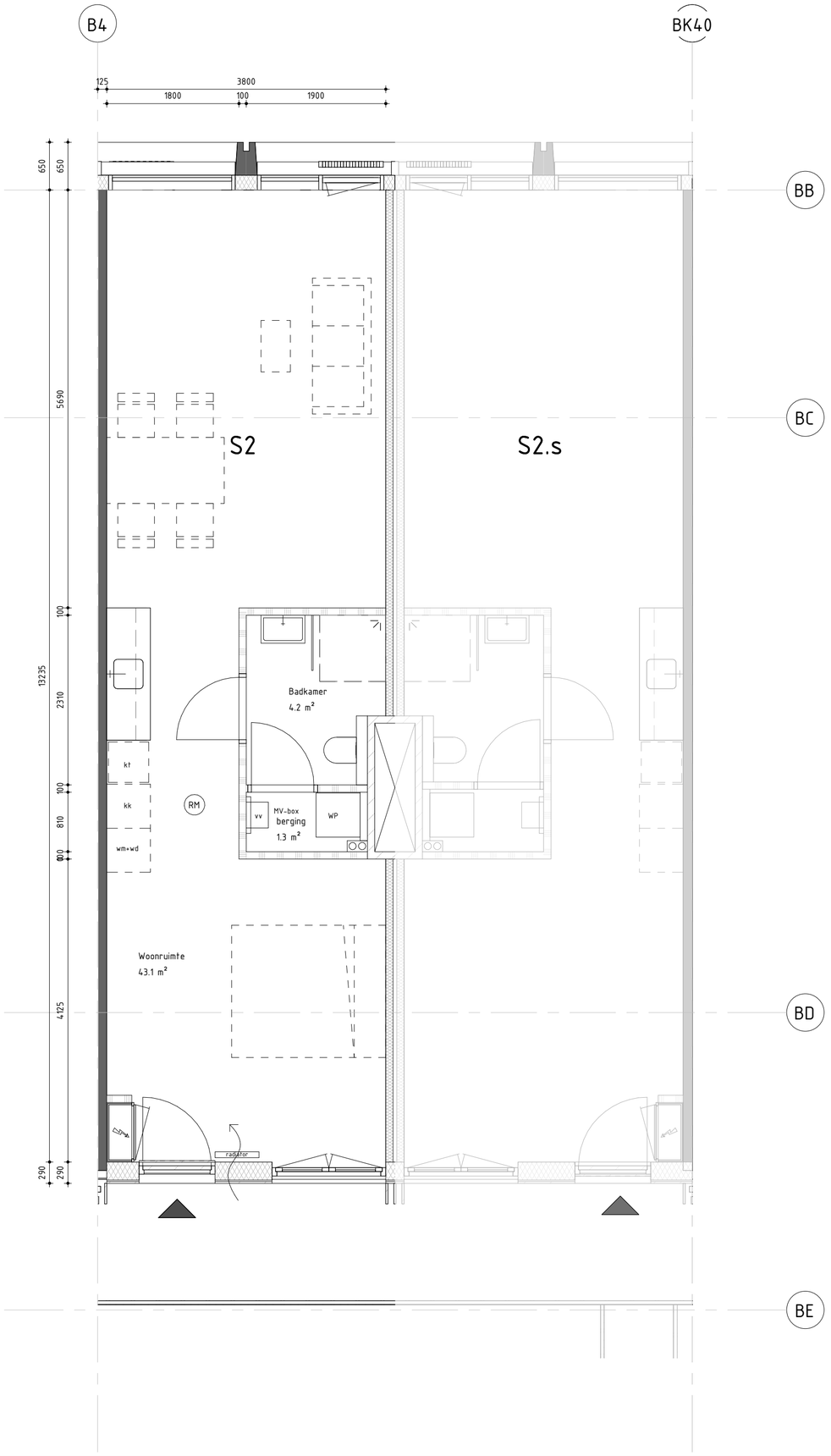

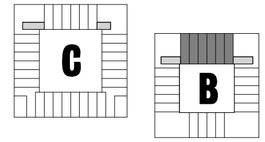

Opdrachtgever:
MRP Development

Tekeningnummer:
S2

Project:
Blokken B & C

Onderdeel:
Studio S2

Werknummer:	Schaal:	Formaat:	Fase:	Status:
2018040	As indicated	A2	OV	Definitief

VenhoevenCS Hoogte kadijk 143 F15 / NL-1018 BH Amsterdam
T +31 (0)20 6228210 / E info@venhoevencs.nl

Getekend:
28.11.2019

...cs
www.VenhoevenCS.nl

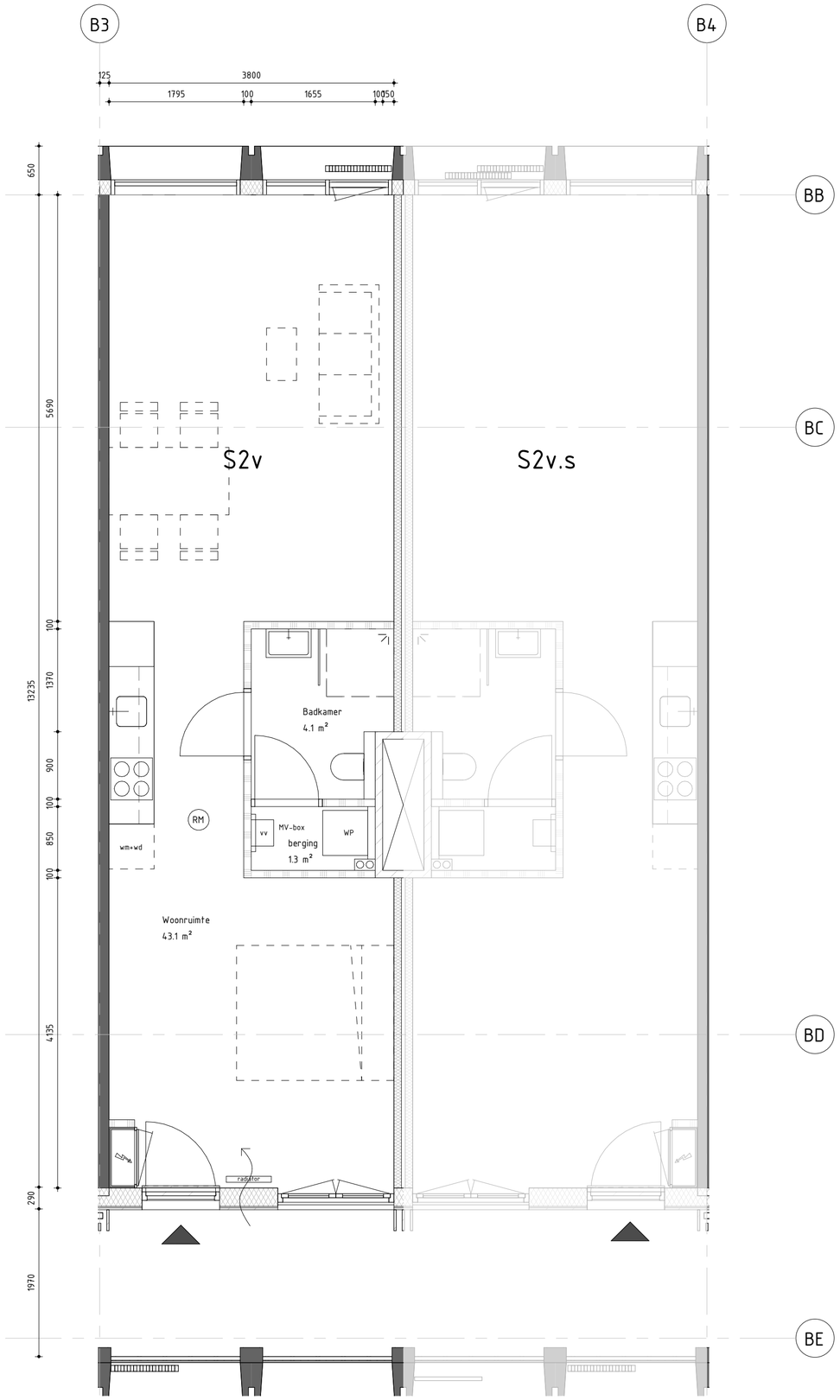

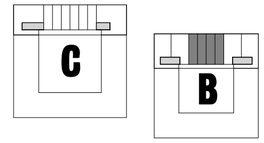

Opdrachtgever:
MRP Development

Project:
Blokken B & C

Onderdeel:
Studio S2v

Tekeningnummer:
S2v

Werknummer: **2018040**
Schaal: **As indicated**
Formaat: **A2**
Fase: **OV**
Status: **Definitief**

VenhoevenCS Hoogte kadijk 143 F15 / NL-1018 BH Amsterdam
T +31 (0)20 6228210 / E info@venhoevencs.nl

Getekend: **28.11.2019**

...CS www.VenhoevenCS.nl

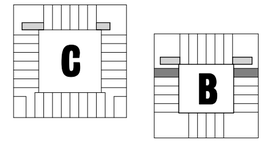

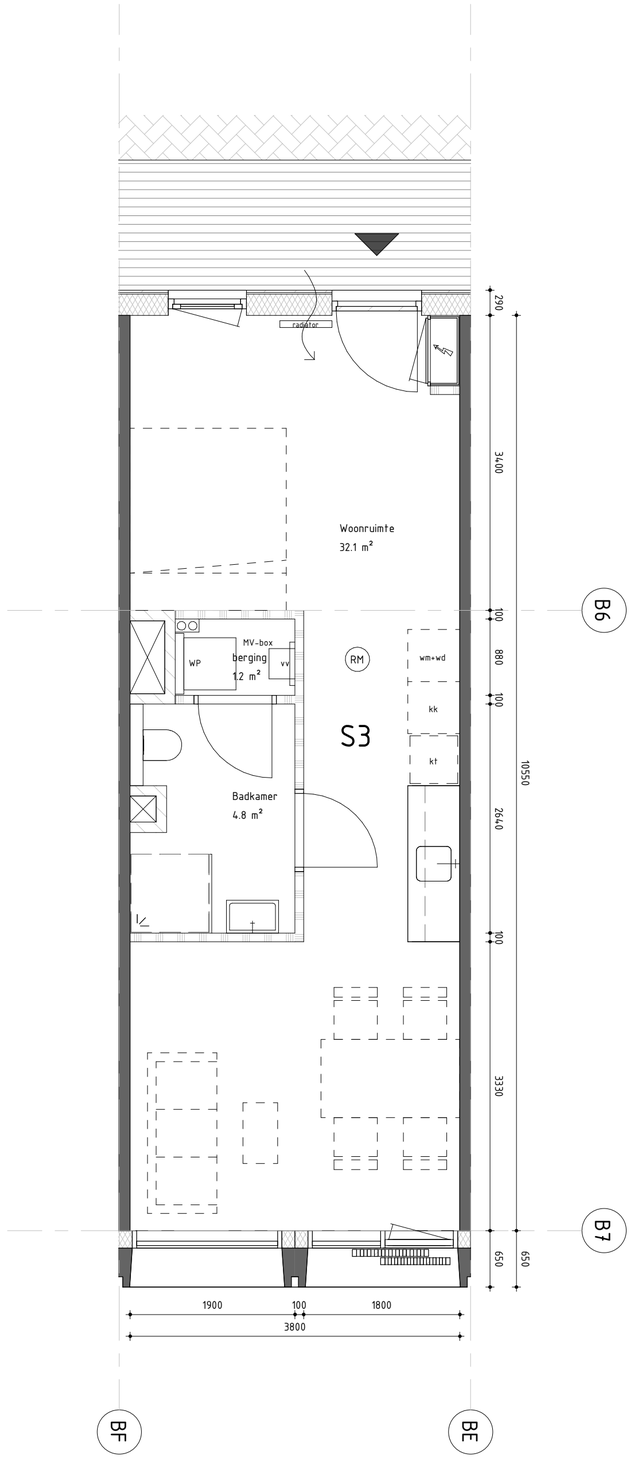

Opdrachtgever:
MRP Development

Project:
Blokken B & C

Onderdeel:
Studio S3

Tekeningnummer:
S3

Werknummer:	Schaal:	Formaat:	Fase:	Status:
2018040	As indicated	A2	OV	Definitief

VenhoevenCS
Hoogte kadijk 143 F15 / NL-1018 BH Amsterdam
T +31 (0)20 6228210 / E info@venhoevencs.nl

Getekend:
28.11.2019

...CS www.VenhoevenCS.nl

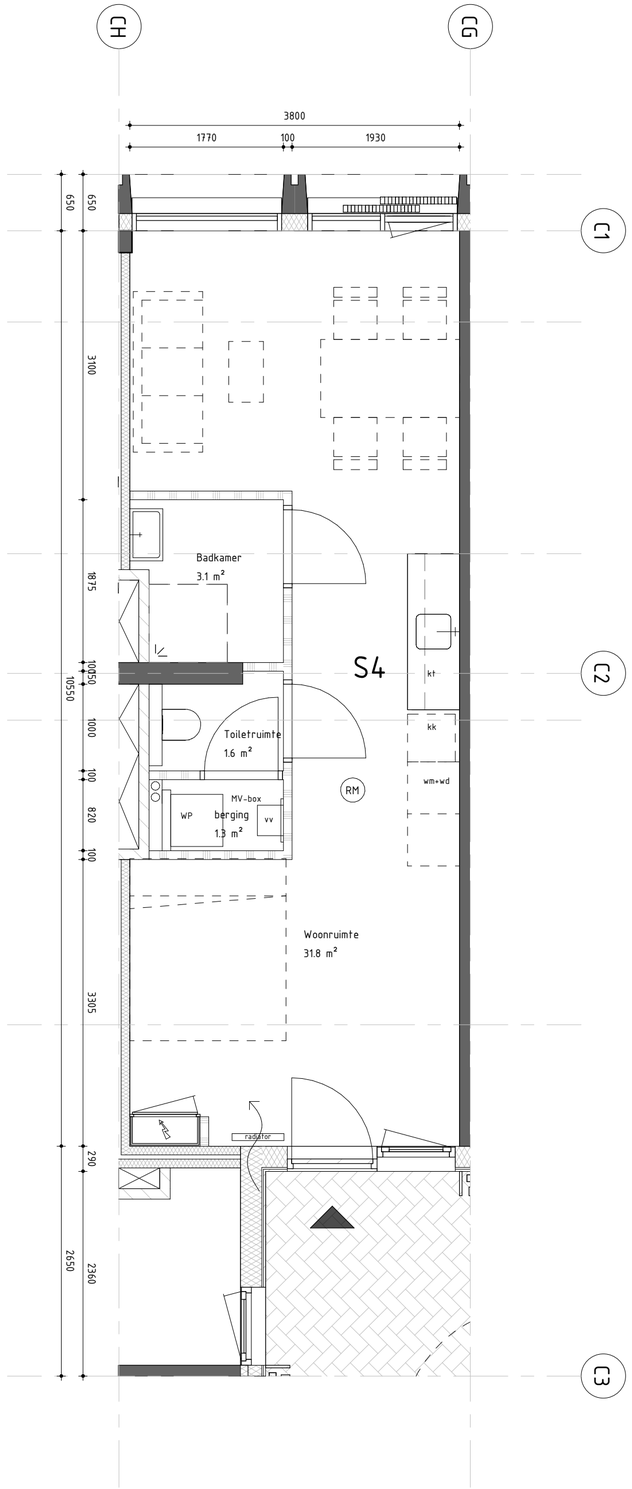

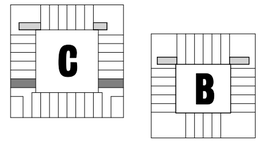

Opdrachtgever:
MRP Development

Project:
Blokken B & C

Onderdeel:
Studio S4

Tekeningnummer:
S4

Werknummer: **2018040**
Schaal: **As indicated**
Formaat: **A2**
Fase: **OV**
Status: **Definitief**

VenhoevenCS
Hoogte kadijk 143 F15 / NL-1018 BH Amsterdam
T +31 (0)20 6228210 / E info@venhoevencs.nl

Getekend: **28.11.2019**

...CS
www.VenhoevenCS.nl

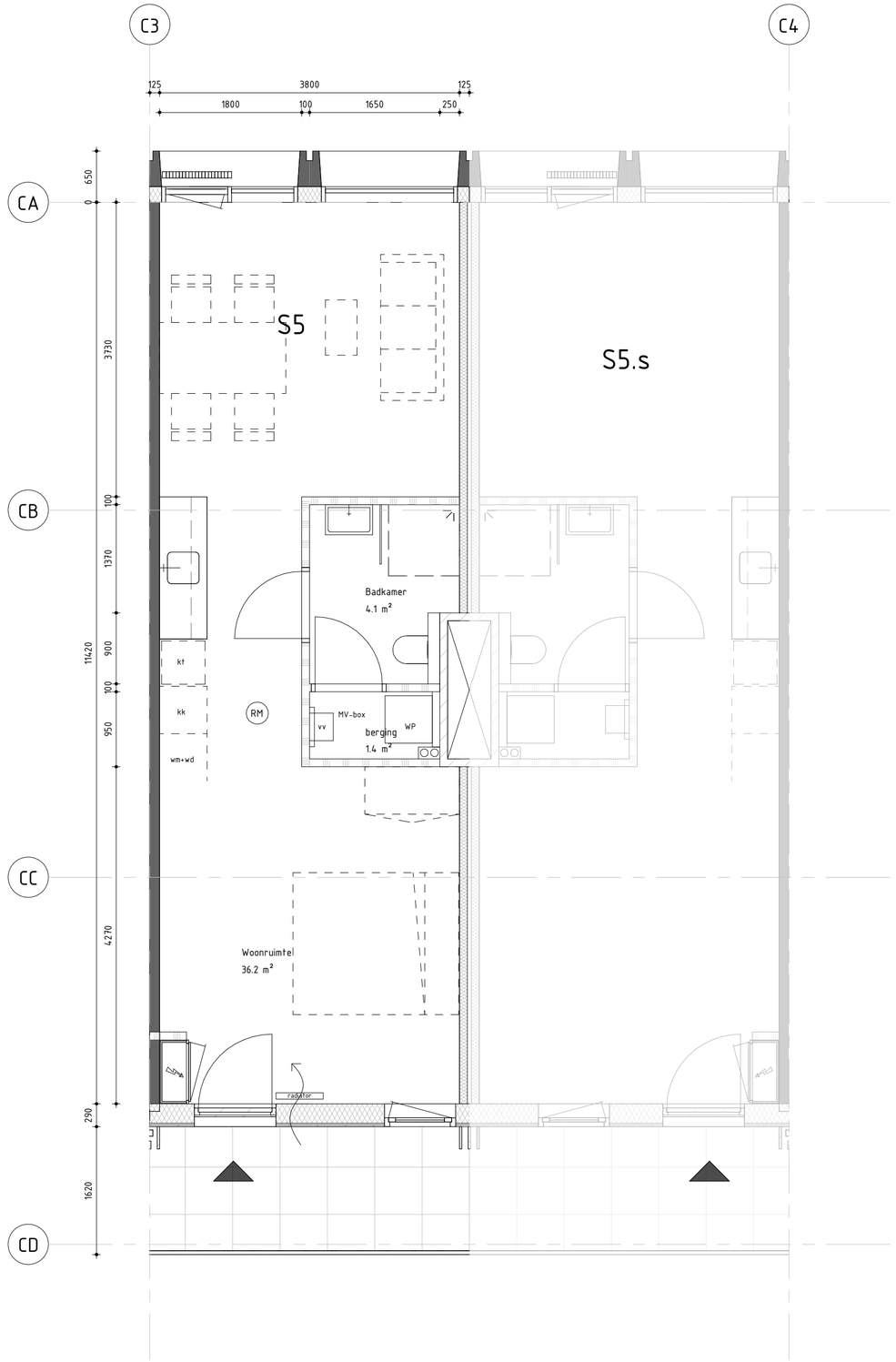

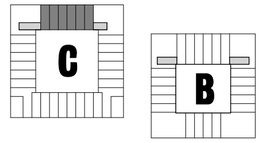

Opdrachtgever:
MRP Development

Project:
Blokken B & C

Onderdeel:
Studio S5

Tekeningnummer:
S5

Werknummer: **2018040**
Schaal: **As indicated**
Formaat: **A2**
Fase: **OV**
Status: **Definitief**

VenhoevenCS
Hoogte kadijk 143 F15 / NL-1018 BH Amsterdam
T +31 (0)20 6228210 / E info@venhoevencs.nl

Getekend: **28.11.2019**

...CS www.VenhoevenCS.nl

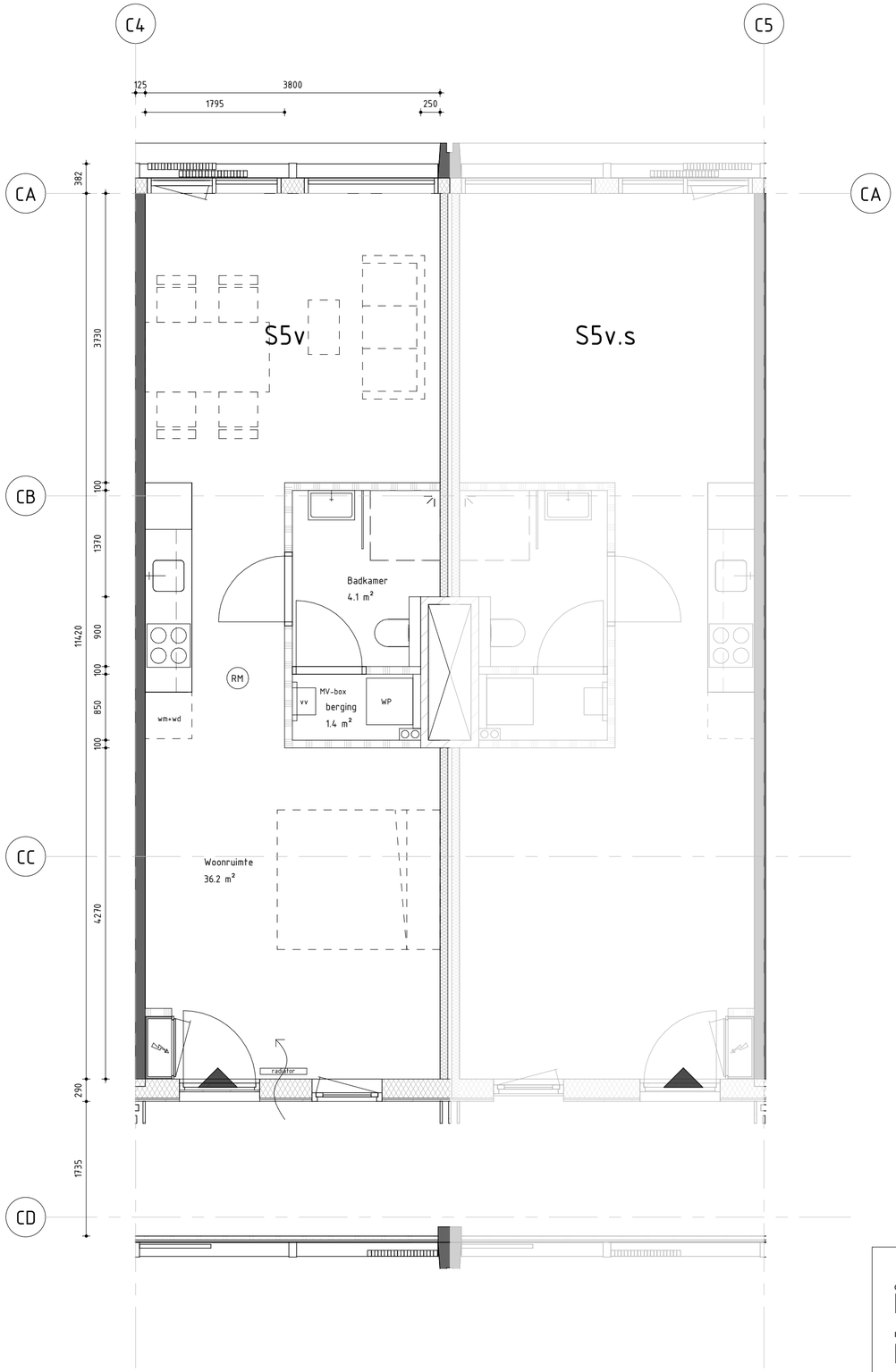

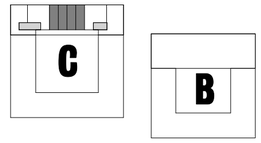

Opdrachtgever:
MRP Development

Project:
Blokken B & C

Onderdeel:
Studio S5v

Tekeningnummer:
S5v

Werknummer: **2018040**
Schaal: **As indicated**
Formaat: **A2**
Fase: **OV**
Status: **Definitief**

VenhoevenCS Hoogte kadijk 143 F15 / NL-1018 BH Amsterdam
T +31 (0)20 6228210 / E info@venhoevencs.nl

Getekend: **28.11.2019**

...CS www.VenhoevenCS.nl

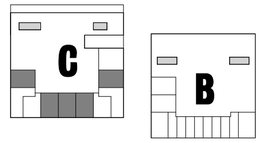

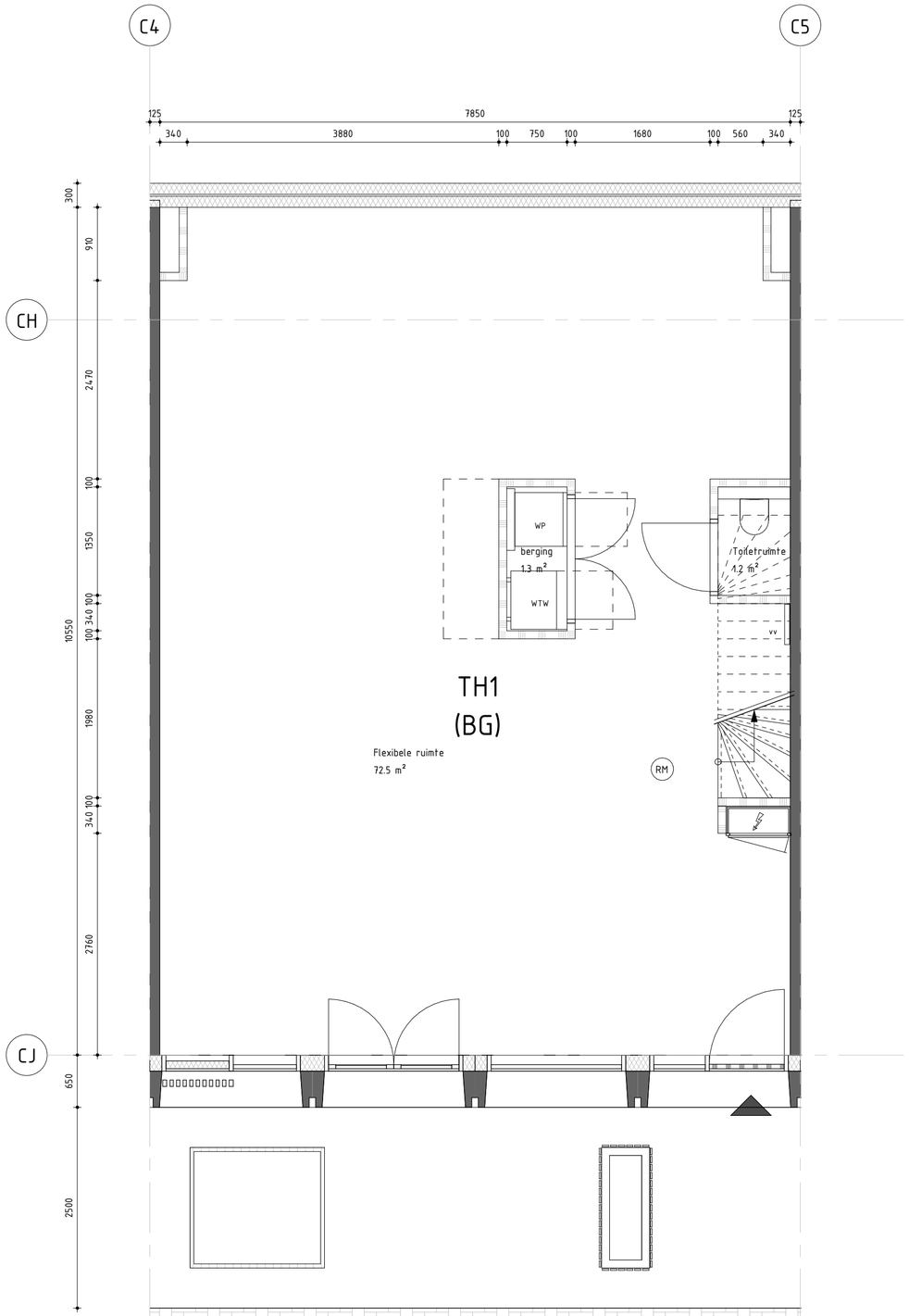

Opdrachtgever:
MRP Development

Project:
Blokken B & C

Onderdeel:
Townhouse TH1 (BG)

Tekeningnummer:
TH1
(0)

Werknummer: **2018040**
Schaal: **As indicated**
Formaat: **A2**
Fase: **OV**
Status: **Definitief**

VenhoevenCS
Hoogte kadijk 143 F15 / NL-1018 BH Amsterdam
T +31 (0)20 6220210 / E info@venhoevencs.nl

Getekend: **28.11.2019**

...CS
www.VenhoevenCS.nl

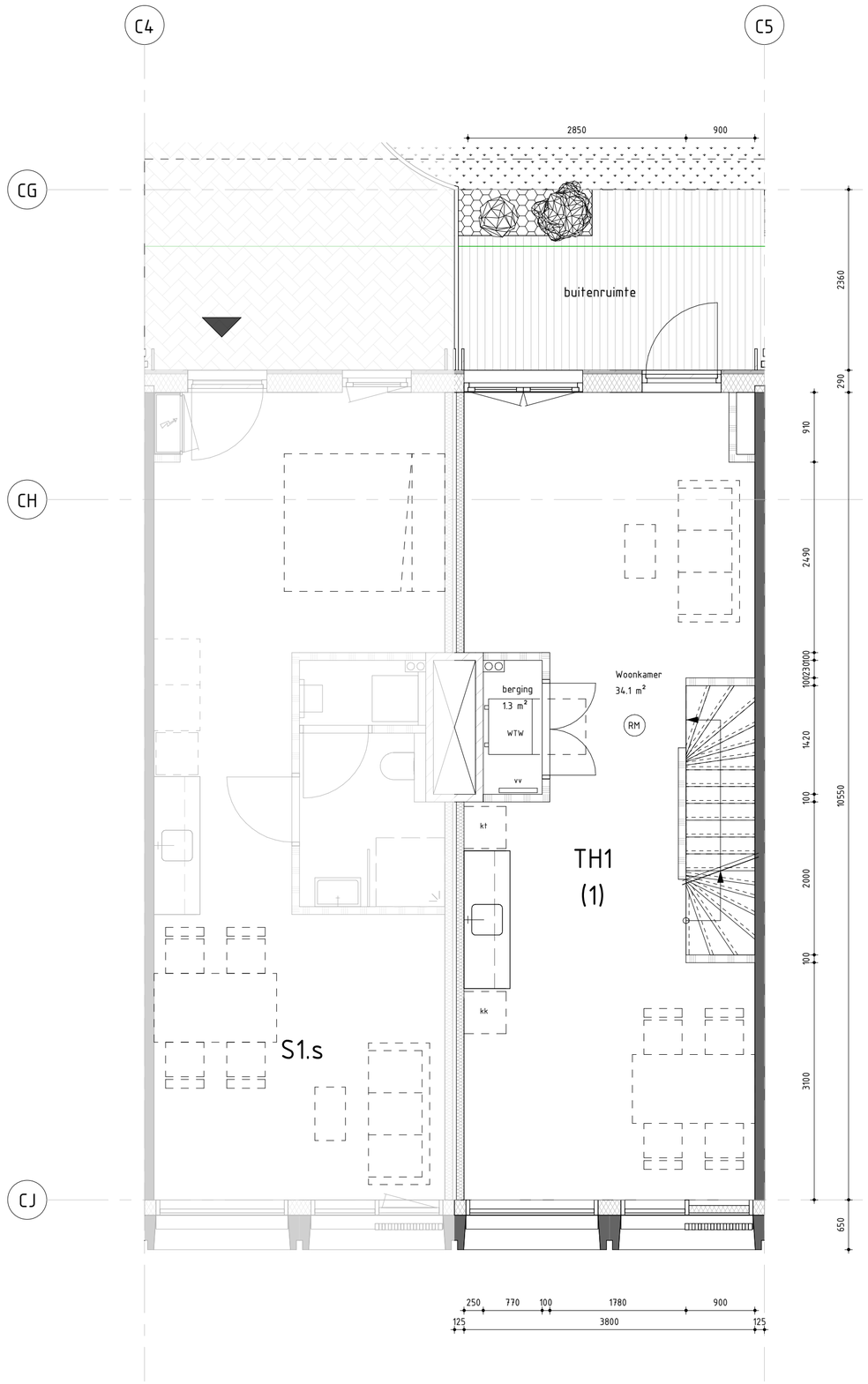

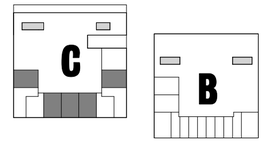

Opdrachtgever:
MRP Development

Project:
Blokken B & C

Onderdeel:
Townhouse TH1 (1)

Tekeningnummer:
TH1 (1)

Werknummer: **2018040**
Schaal: **As indicated**
Formaat: **A2**
Fase: **OV**
Status: **Definitief**

VenhoevenCS
Hoogte kadijk 143 F15 / NL-1018 BH Amsterdam
T +31 (0)20 6228210 / E info@venhoevencs.nl

Getekend: **28.11.2019**

...CS
www.VenhoevenCS.nl

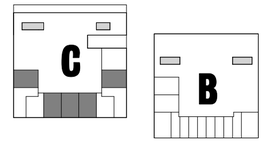

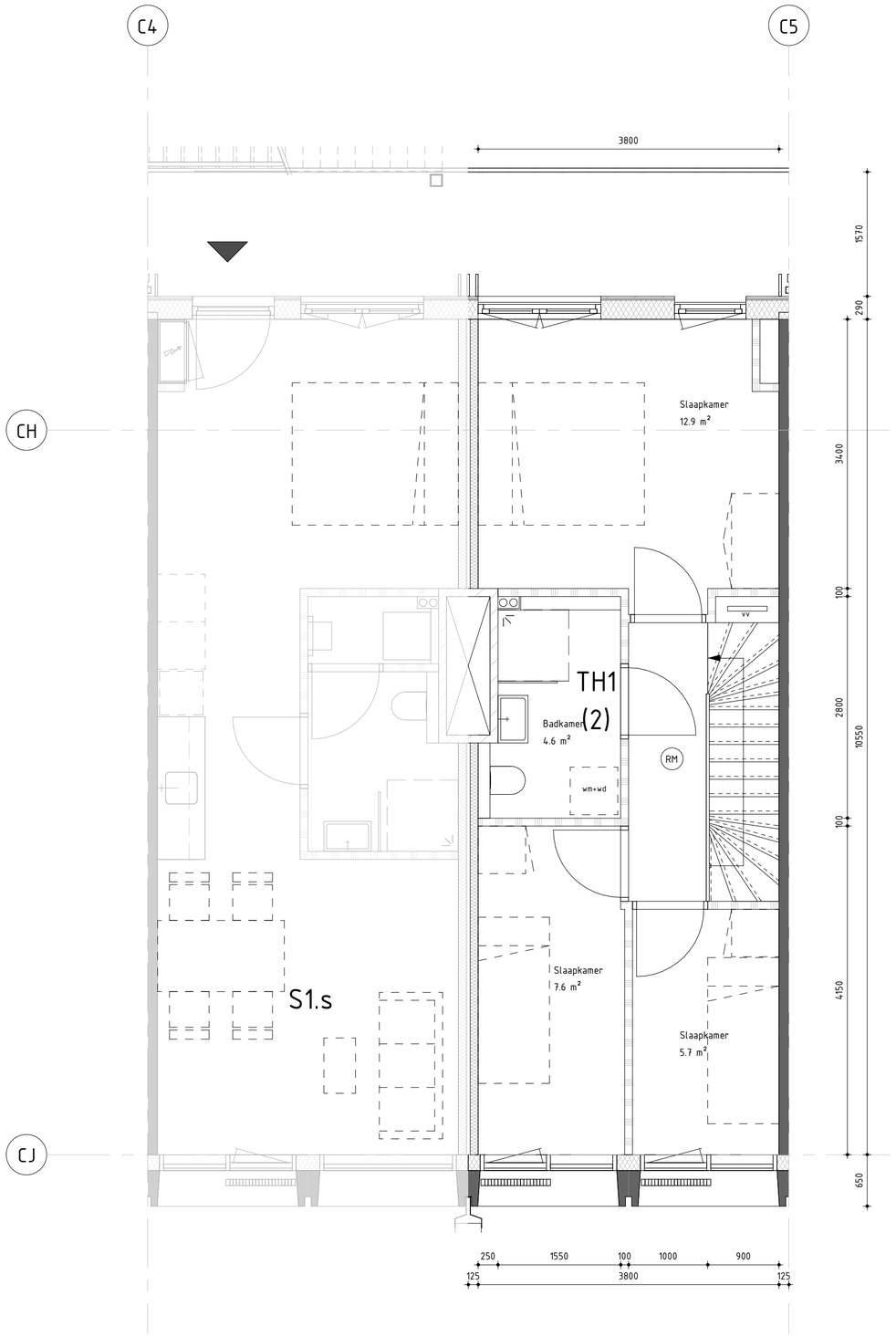

Opdrachtgever:
MRP Development

Project:
Blokken B & C

Onderdeel:
Townhouse TH1 (2)

Tekeningnummer:
TH1 (2)

Werknummer: **2018040**
Schaal: **As indicated**
Formaat: **A2**
Fase: **OV**
Status: **Definitief**

VenhoevenCS Hoogte kadijk 143 F15 / NL-1018 BH Amsterdam
T +31 (0)20 6228210 / E info@venhoevencs.nl

Getekend: **28.11.2019**

...CS www.VenhoevenCS.nl

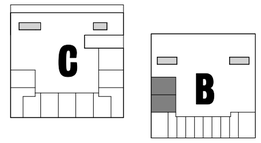

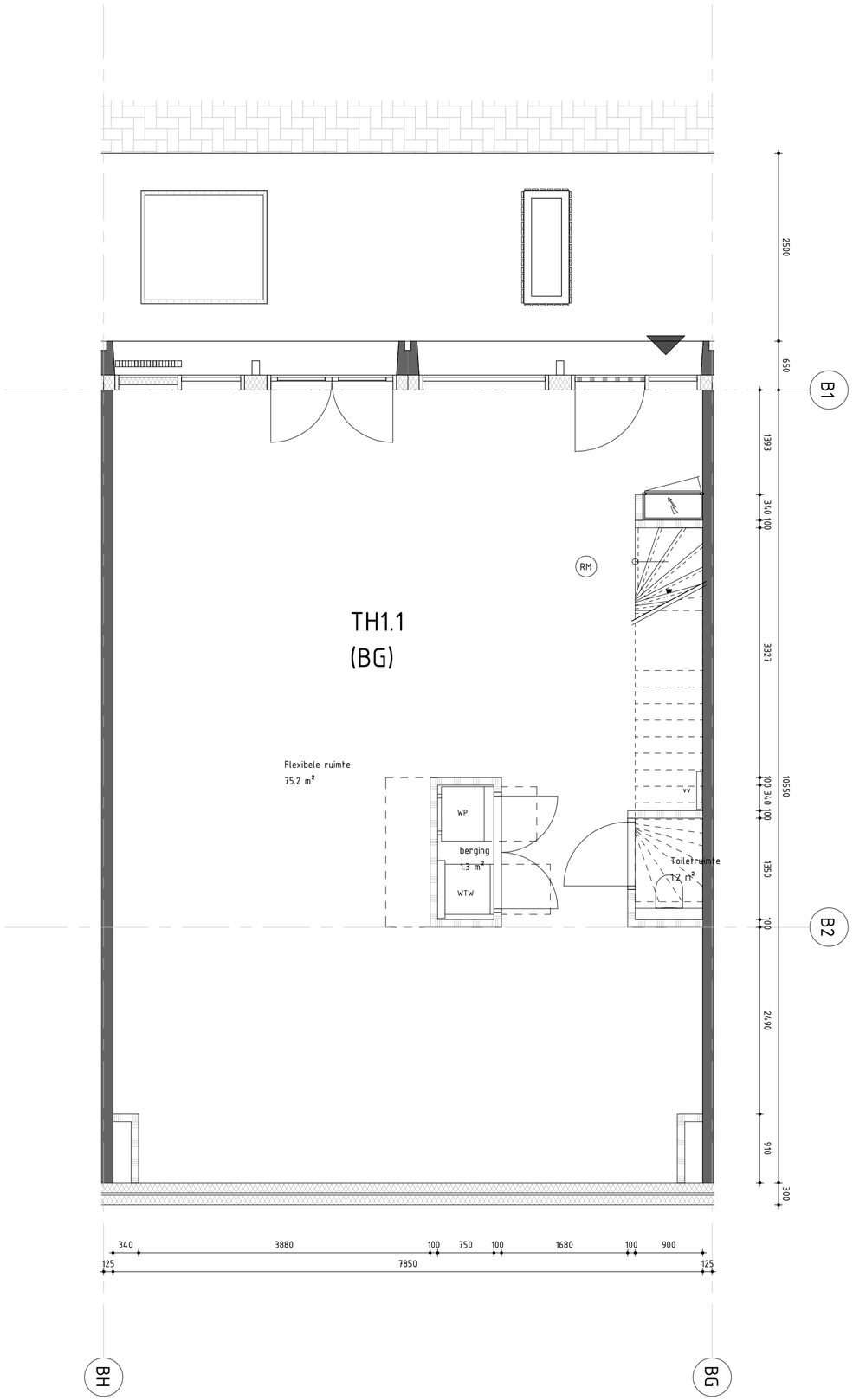

Opdrachtgever:
MRP Development

Project:
Blokken B & C

Onderdeel:
Townhouse TH1.1 (BG)

Tekeningnummer:
TH1.1 (0)

Werknummer: **2018040**
Schaal: **As indicated**
Formaat: **A2**
Fase: **OV**
Status: **Definitief**

VenhoevenCS Hoogte kadijk 143 F15 / NL-1018 BH Amsterdam
T +31 (0)20 6228210 / E info@venhoevencs.nl

Getekend: **28.11.2019**

www.VenhoevenCS.nl

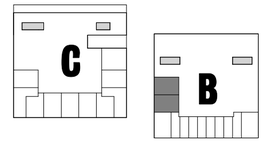

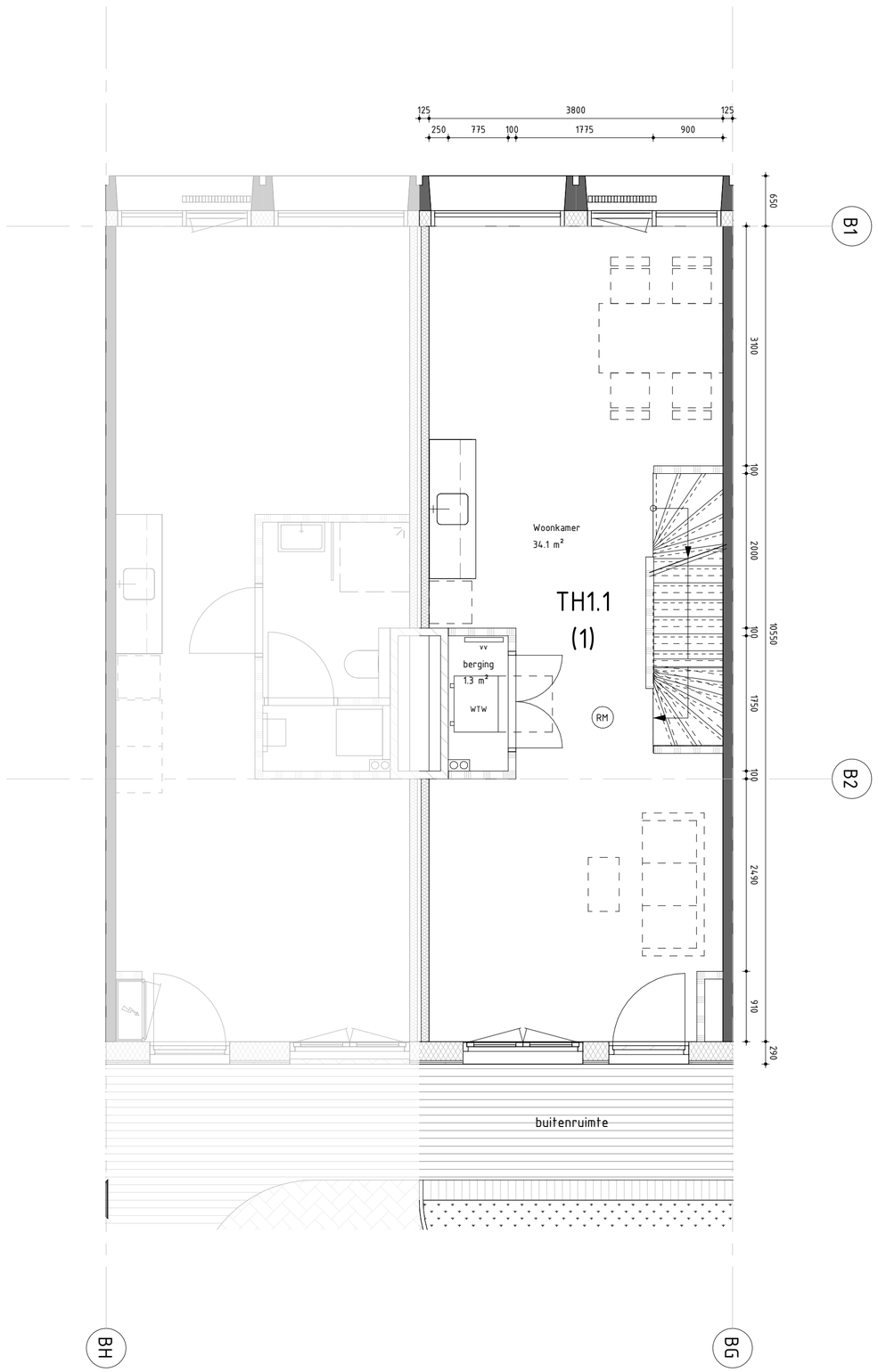

Opdrachtgever:
MRP Development

Project:
Blokken B & C

Onderdeel:
Townhouse TH1.1 (1)

Tekeningnummer:
TH1.1 (1)

Werknummer: **2018040**
Schaal: **As indicated**
Formaat: **A2**
Fase: **OV**
Status: **Definitief**

VenhoevenCS
Hoogte kadijk 143 F15 / NL-1018 BH Amsterdam
T +31 (0)20 6228210 / E info@venhoevencs.nl

Getekend: **28.11.2019**

...CS www.VenhoevenCS.nl

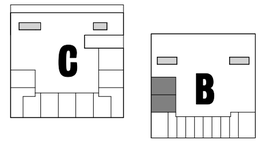

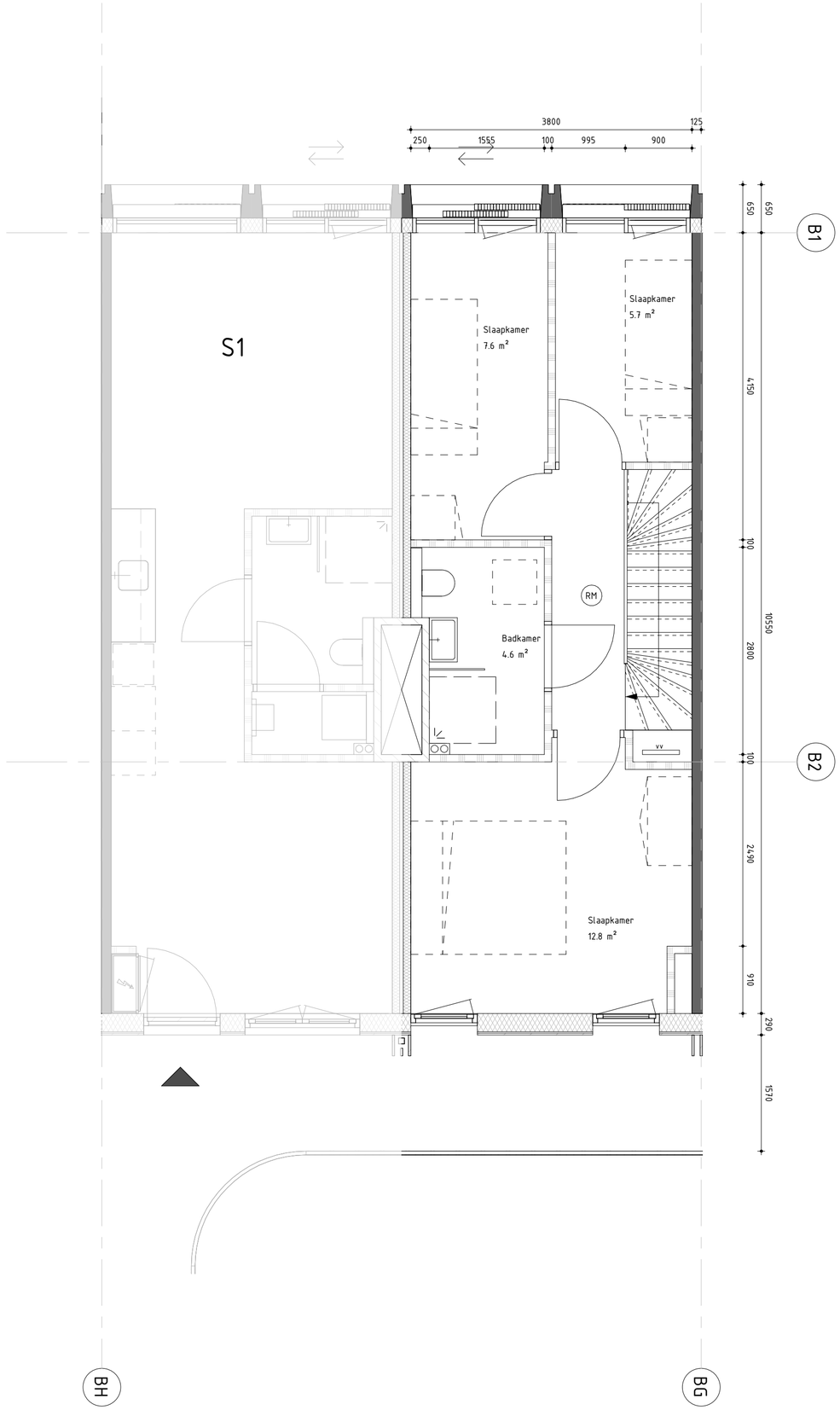

Opdrachtgever:
MRP Development

Project:
Blokken B & C

Onderdeel:
Townhouse TH1.1 (2)

Tekeningnummer:
TH1.1 (2)

Werknummer: **2018040**
Schaal: **As indicated**
Formaat: **A2**
Fase: **OV**
Status: **Definitief**

VenhoevenCS
Hoogte kadijk 143 F15 / NL-1018 BH Amsterdam
T +31 (0)20 6228210 / E info@venhoevencs.nl

Getekend: **28.11.2019**

www.VenhoevenCS.nl

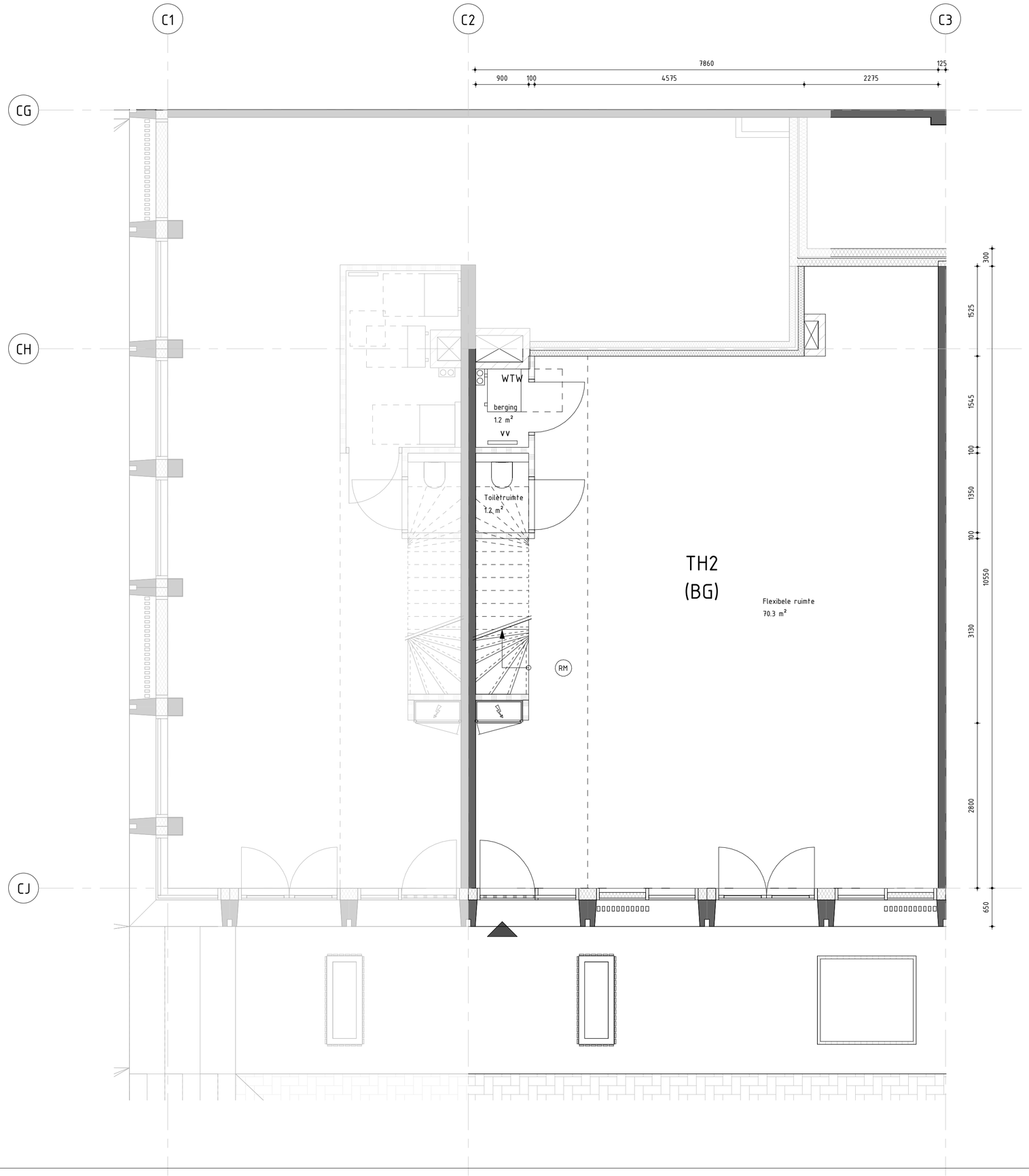

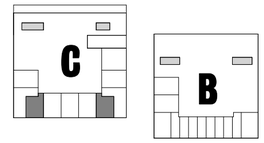

Opdrachtgever:
MRP Development

Project:
Blokken B & C

Onderdeel:
Townhouse TH2 (BG)

Tekeningnummer:
TH2 (0)

Werknummer:	Schaal:	Formaat:	Fase:	Status:
2018040	As indicated	A2	OV	Definitief

VenhoevenCS
Hoogte kadijk 143 F15 / NL-1018 BH Amsterdam
T +31 (0)20 6228210 / E info@venhoevencs.nl

Getekend:
28.11.2019

...CS
www.VenhoevenCS.nl

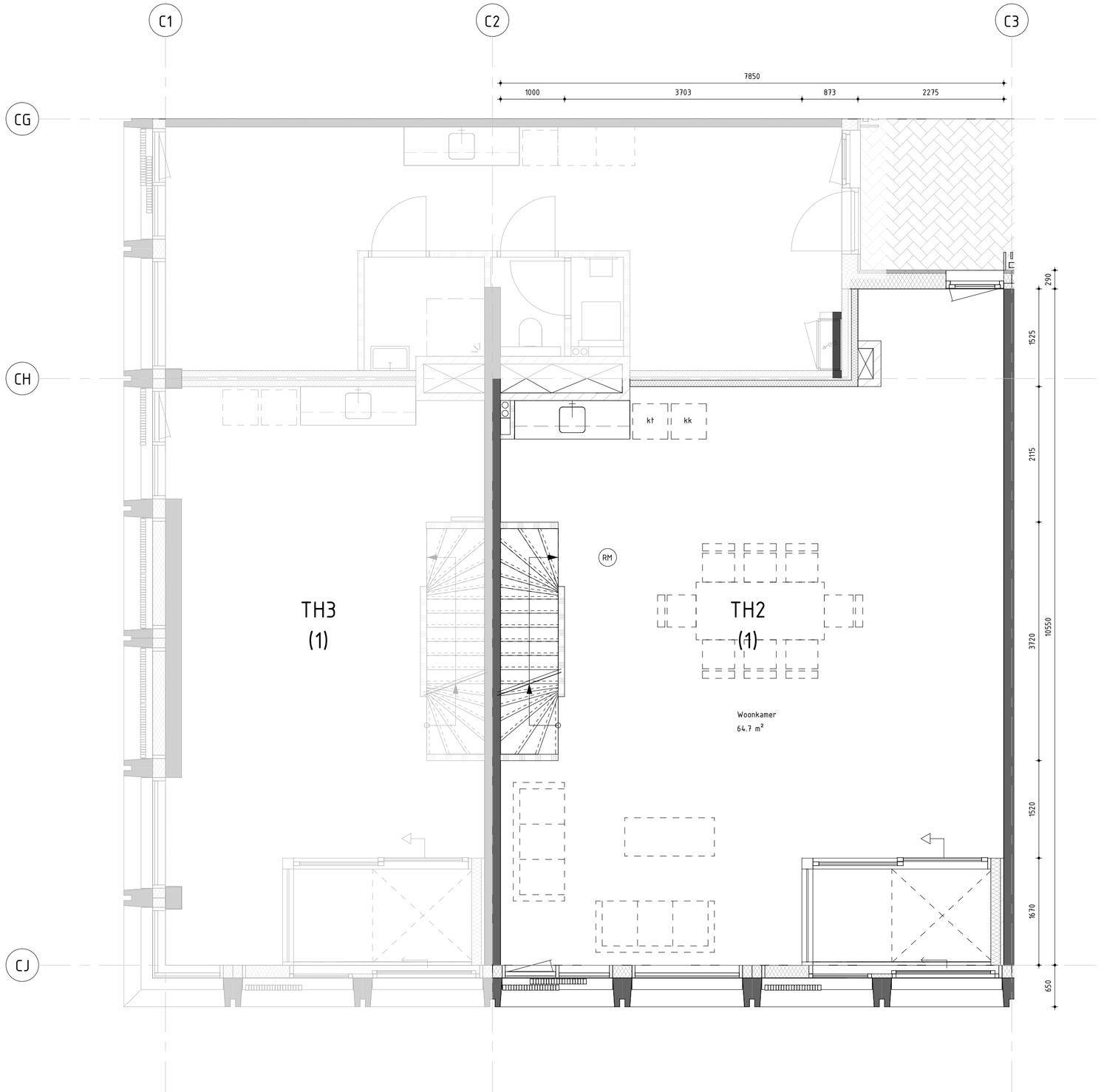

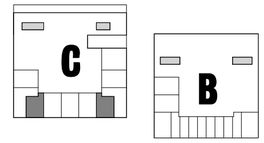

Opdrachtgever:
MRP Development

Project:
Blokken B & C

Onderdeel:
Townhouse TH2 (1)

Tekeningnummer:
TH2 (1)

Werknummer: **2018040**
Schaal: **As indicated**
Formaat: **A2**
Fase: **OV**
Status: **Definitief**

VenhoevenCS
Hoogte kadijk 143 F15 / NL-1018 BH Amsterdam
T +31 (0)20 6228210 / E info@venhoevencs.nl

Getekend: **28.11.2019**

...cs www.VenhoevenCS.nl

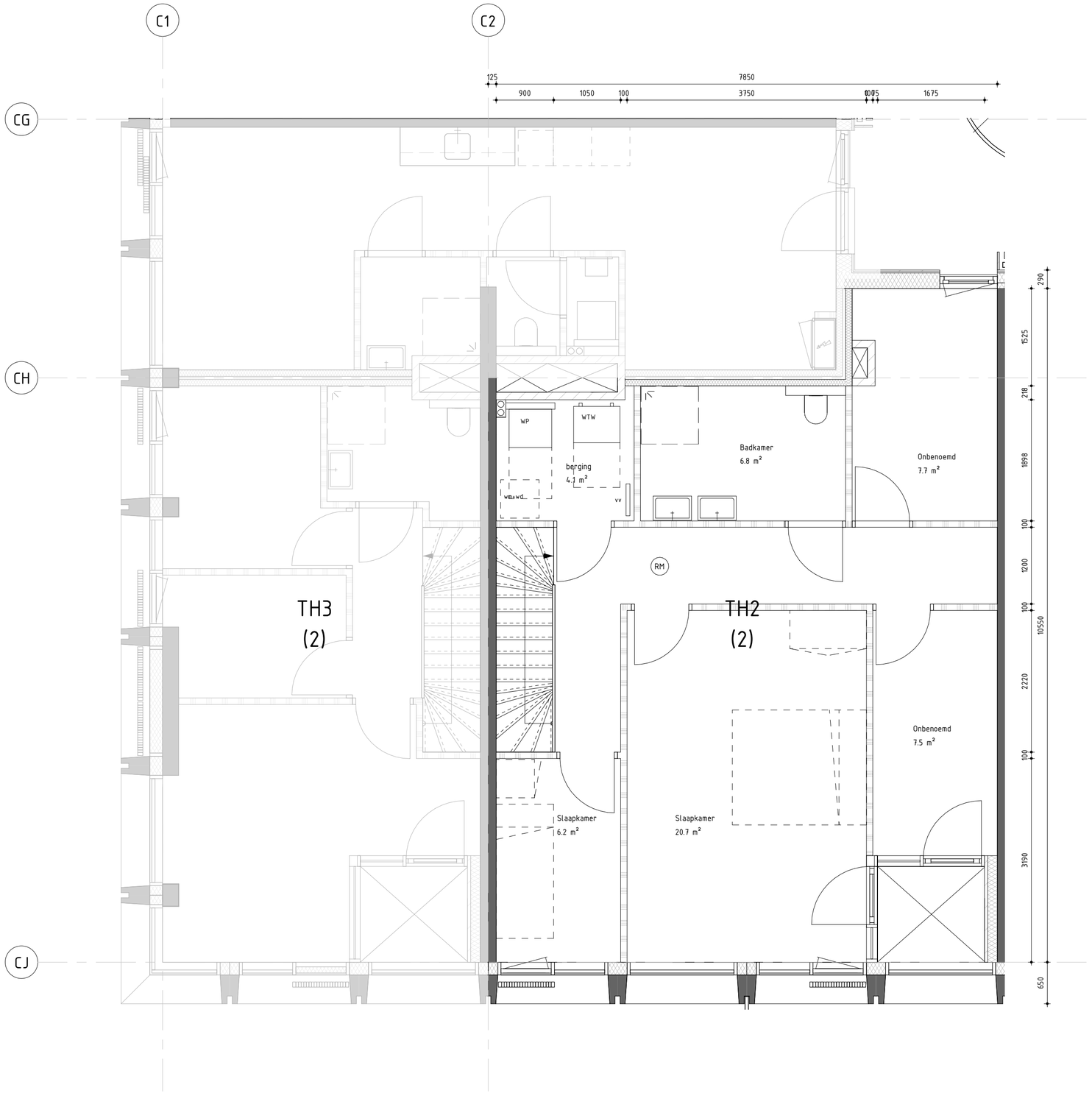

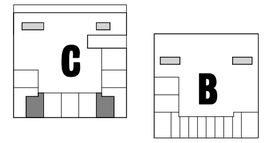

Opdrachtgever:
MRP Development

Project:
Blokken B & C

Onderdeel:
Townhouse TH2 (2)

Tekeningnummer:
TH2 (2)

Werknummer: **2018040**
Schaal: **As indicated**
Formaat: **A2**
Fase: **OV**
Status: **Definitief**

VenhoevenCS
Hoogte kadijk 143 F15 / NL-1018 BH Amsterdam
T +31 (0)20 6220210 / E info@venhoevencs.nl

Getekend: **28.11.2019**

...CS www.VenhoevenCS.nl

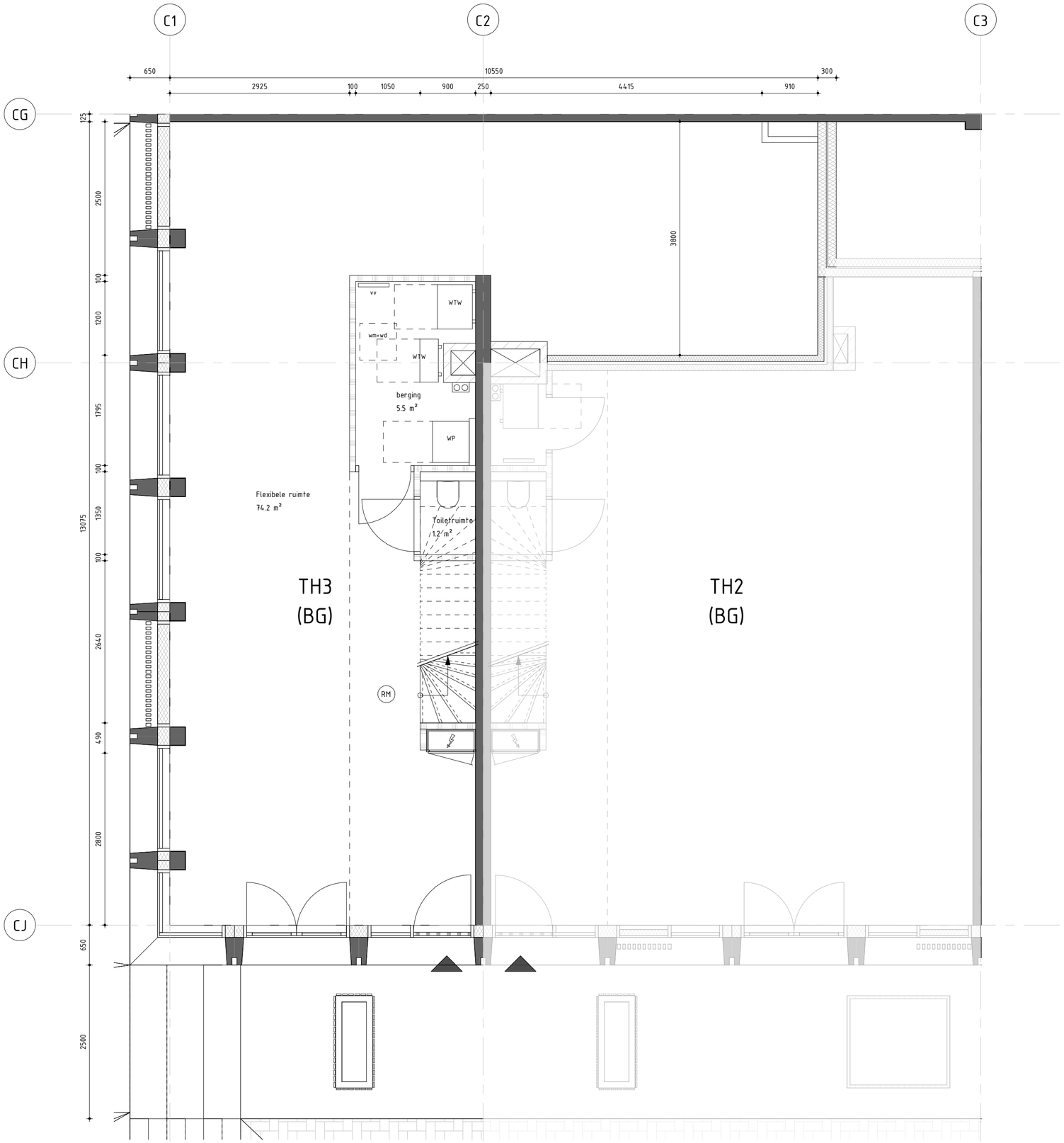

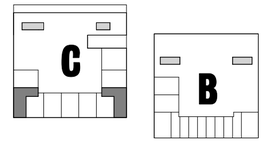

Opdrachtgever:
MRP Development

Project:
Blokken B & C

Onderdeel:
Townhouse TH3 (BG)

Tekeningnummer:
TH3 (0)

Werknummer: **2018040**
Schaal: **As indicated**
Formaat: **A2**
Fase: **OV**
Status: **Definitief**

VenhoevenCS
Hoogte kadijk 143 F15 / NL-1018 BH Amsterdam
T +31 (0)20 6228210 / E info@venhoevencs.nl

Getekend: **28.11.2019**

...CS
www.VenhoevenCS.nl

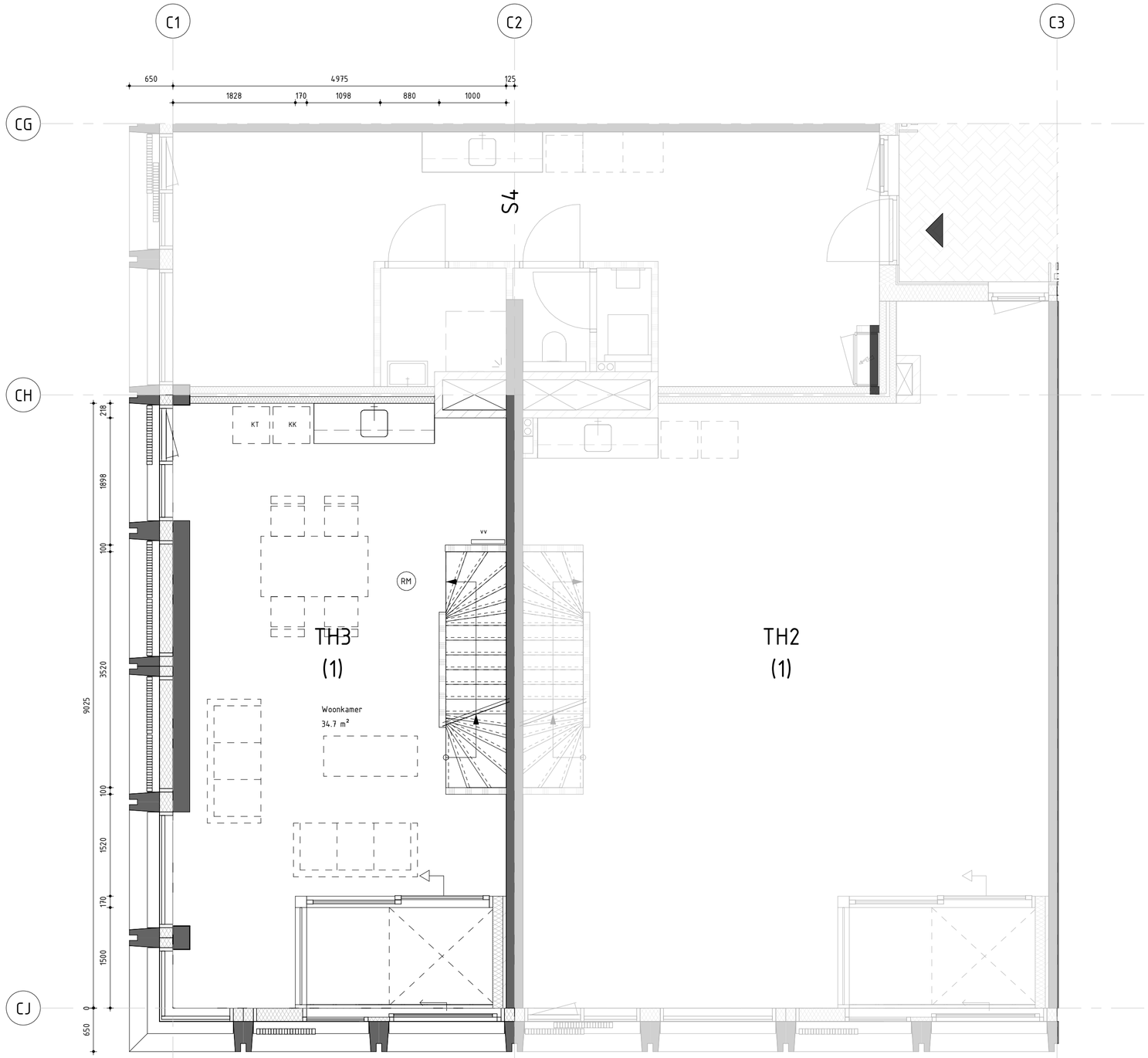

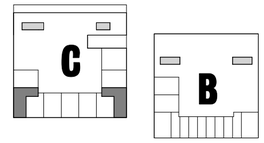

Opdrachtgever:
MRP Development

Project:
Blokken B & C

Onderdeel:
Townhouse TH3 (1)

Tekeningnummer:
TH3 (1)

Werknummer: **2018040**
Schaal: **As indicated**
Formaat: **A2**
Fase: **OV**
Status: **Definitief**

VenhoevenCS Hoogte kadijk 143 F15 / NL-1018 BH Amsterdam
T +31 (0)20 6228210 / E info@venhoevencs.nl

Getekend: **28.11.2019**

...cs www.VenhoevenCS.nl

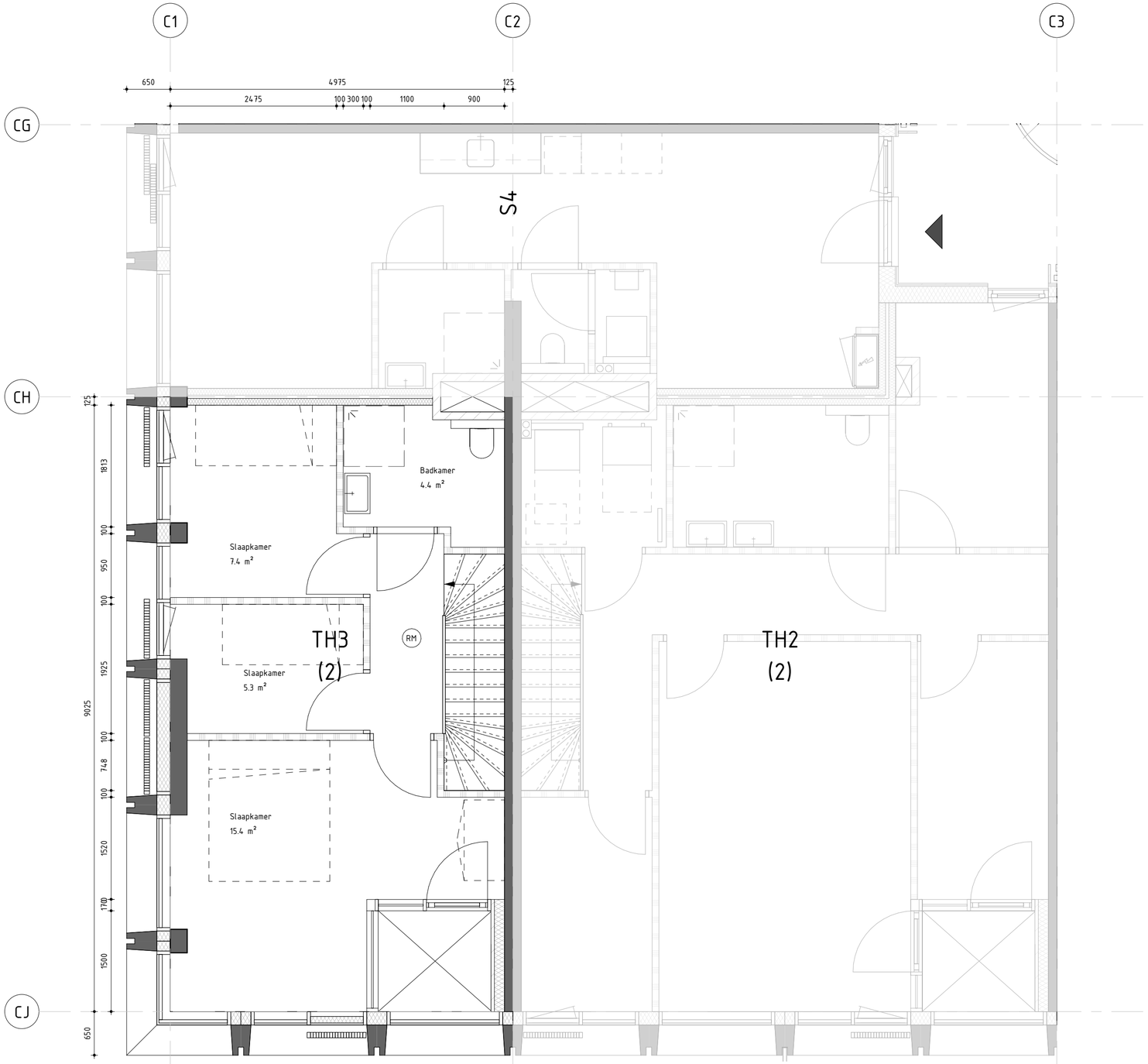

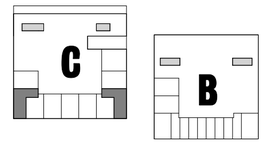

Opdrachtgever:
MRP Development

Project:
Blokken B & C

Onderdeel:
Townhouse TH3 (2)

Tekeningnummer:
TH3 (2)

Werknummer: **2018040**
Schaal: **As indicated**
Formaat: **A2**
Fase: **OV**
Status: **Definitief**

VenhoevenCS Hoogte kadijk 143 F15 / NL-1018 BH Amsterdam
T +31 (0)20 6228210 / E info@venhoevencs.nl

Getekend: **28.11.2019**

...cs www.VenhoevenCS.nl

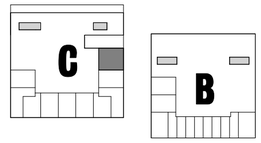

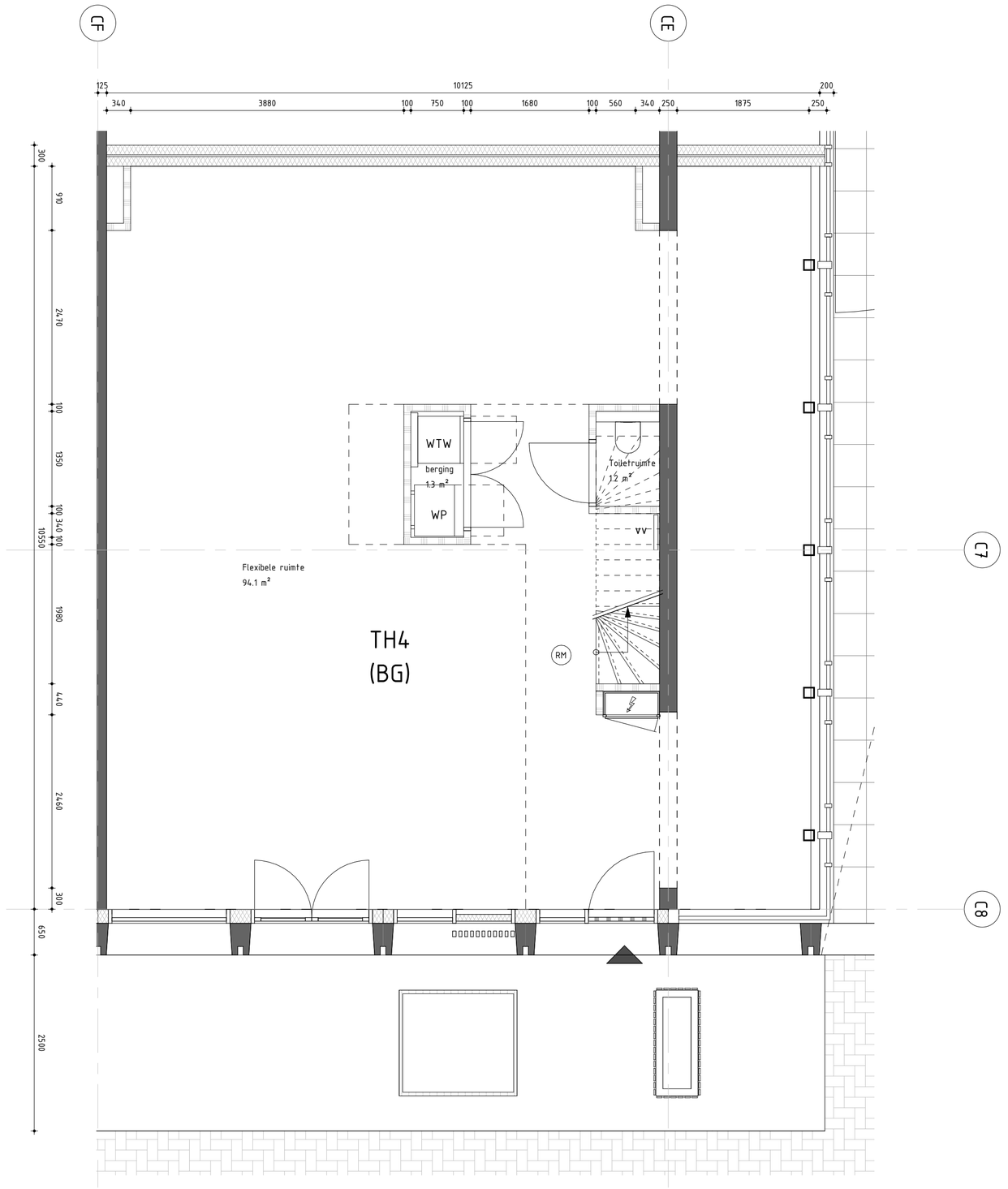

Opdrachtgever:
MRP Development

Project:
Blokken B & C

Onderdeel:
Townhouse TH4 (BG)

Tekeningnummer:
TH4 (0)

Werknummer:	Schaal:	Formaat:	Fase:	Status:
2018040	As indicated	A2	OV	Definitief

VenhoevenCS
Hoogte kadijk 143 F15 / NL-1018 BH Amsterdam
T +31 (0)20 6228210 / E info@venhoevencs.nl

Getekend: 28.11.2019

...cs www.VenhoevenCS.nl

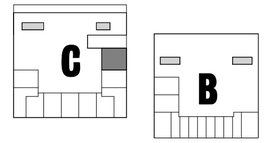

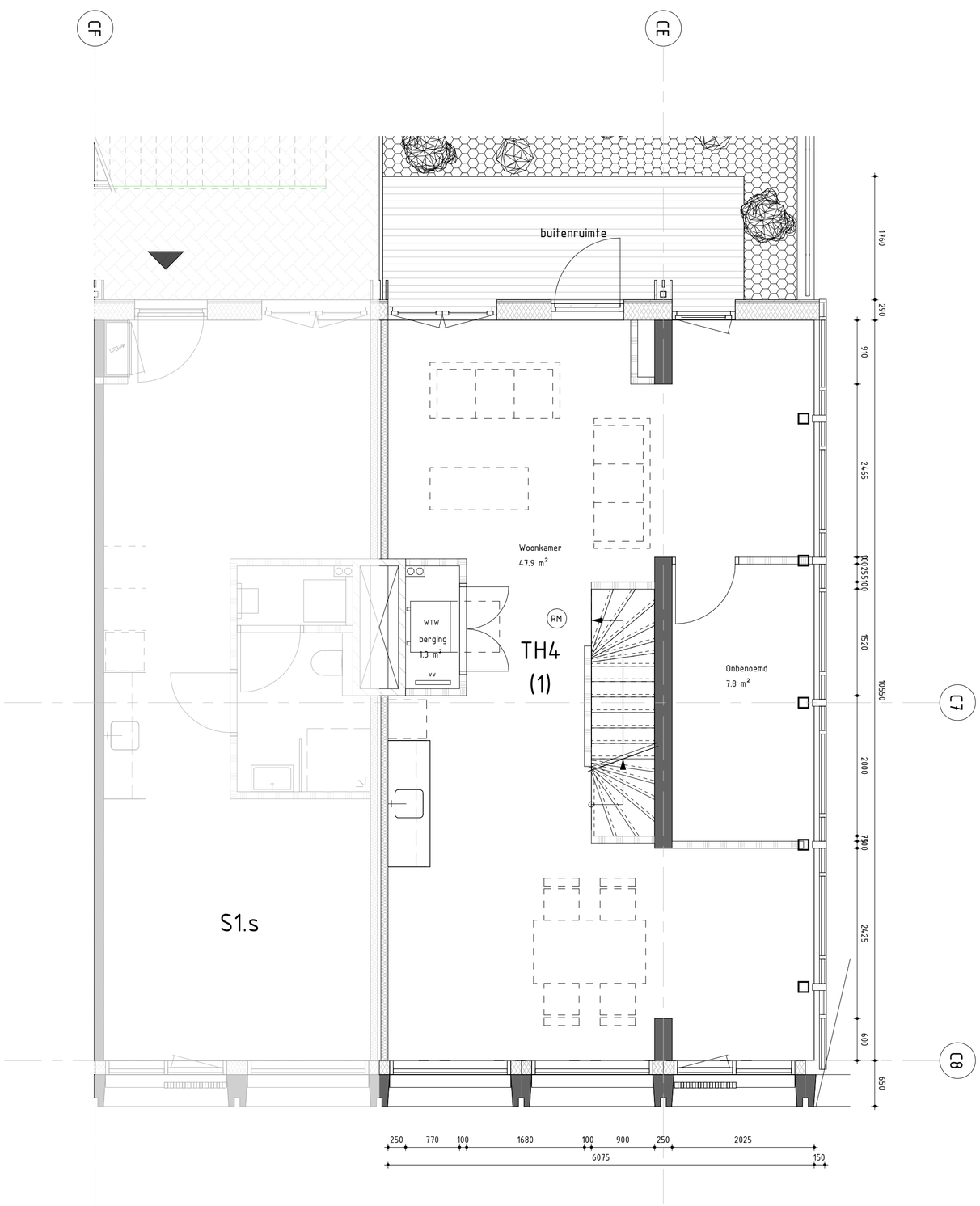

Opdrachtgever:
MRP Development

Project:
Blokken B & C

Onderdeel:
Townhouse TH4 (1)

Tekeningnummer:
TH4 (1)

Werknummer: **2018040**
Schaal: **As indicated**
Formaat: **A2**
Fase: **OV**
Status: **Definitief**

VenhoevenCS
Hoogte kadijk 143 F15 / NL-1018 BH Amsterdam
T +31 (0)20 6228210 / E info@venhoevencs.nl

Getekend: **28.11.2019**

...CS www.VenhoevenCS.nl

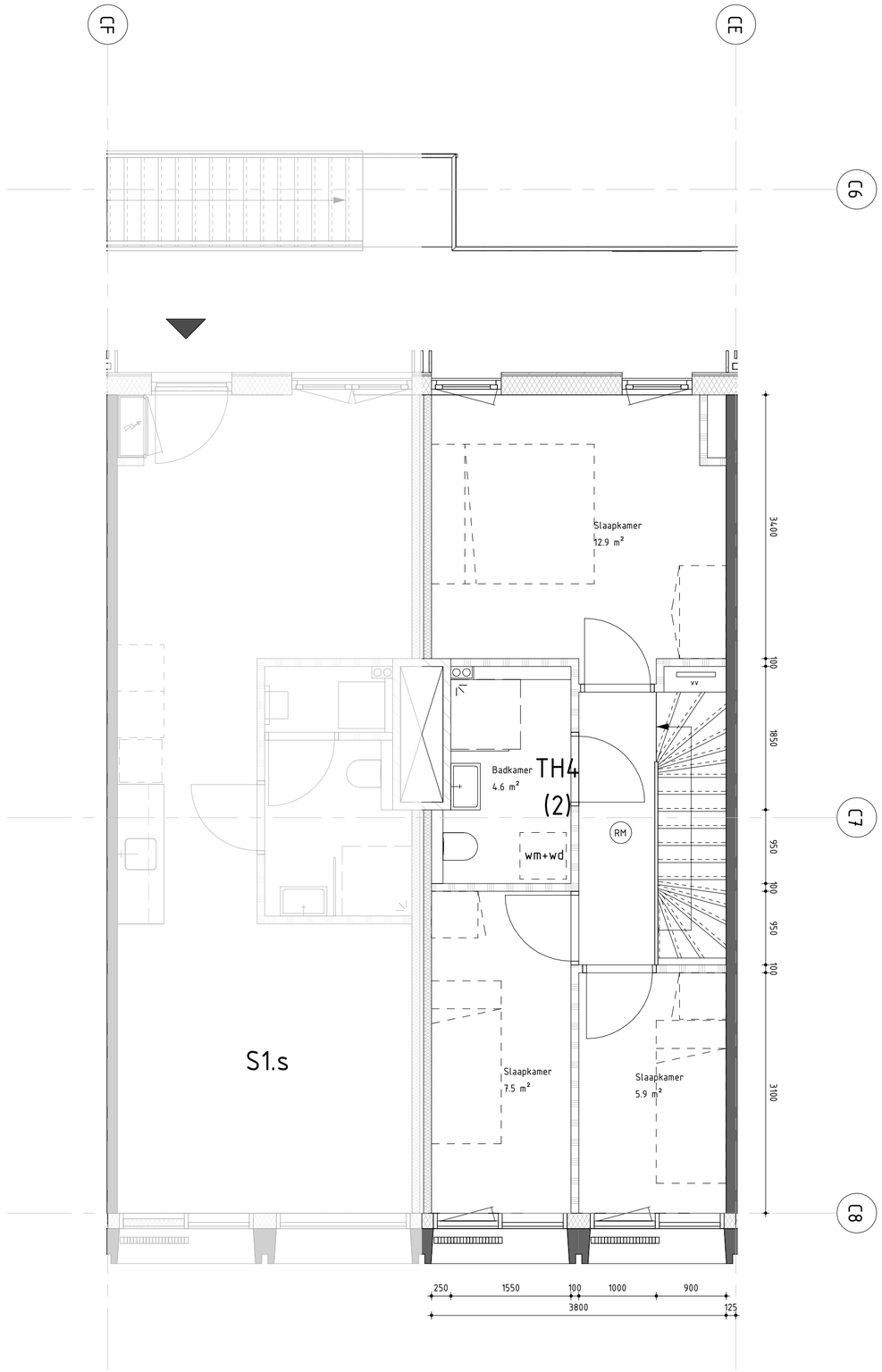

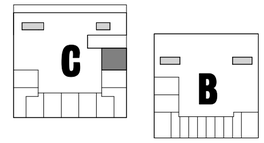

Opdrachtgever:
MRP Development

Project:
Blokken B & C

Onderdeel:
Townhouse TH4 (2)

Tekeningnummer:
TH4 (2)

Werknummer: **2018040**
Schaal: **As indicated**
Formaat: **A2**
Fase: **OV**
Status: **Definitief**

VenhoevenCS
Hoogte kadijk 143 F15 / NL-1018 BH Amsterdam
T +31 (0)20 6228210 / E info@venhoevencs.nl

Getekend: **28.11.2019**

...CS
www.VenhoevenCS.nl

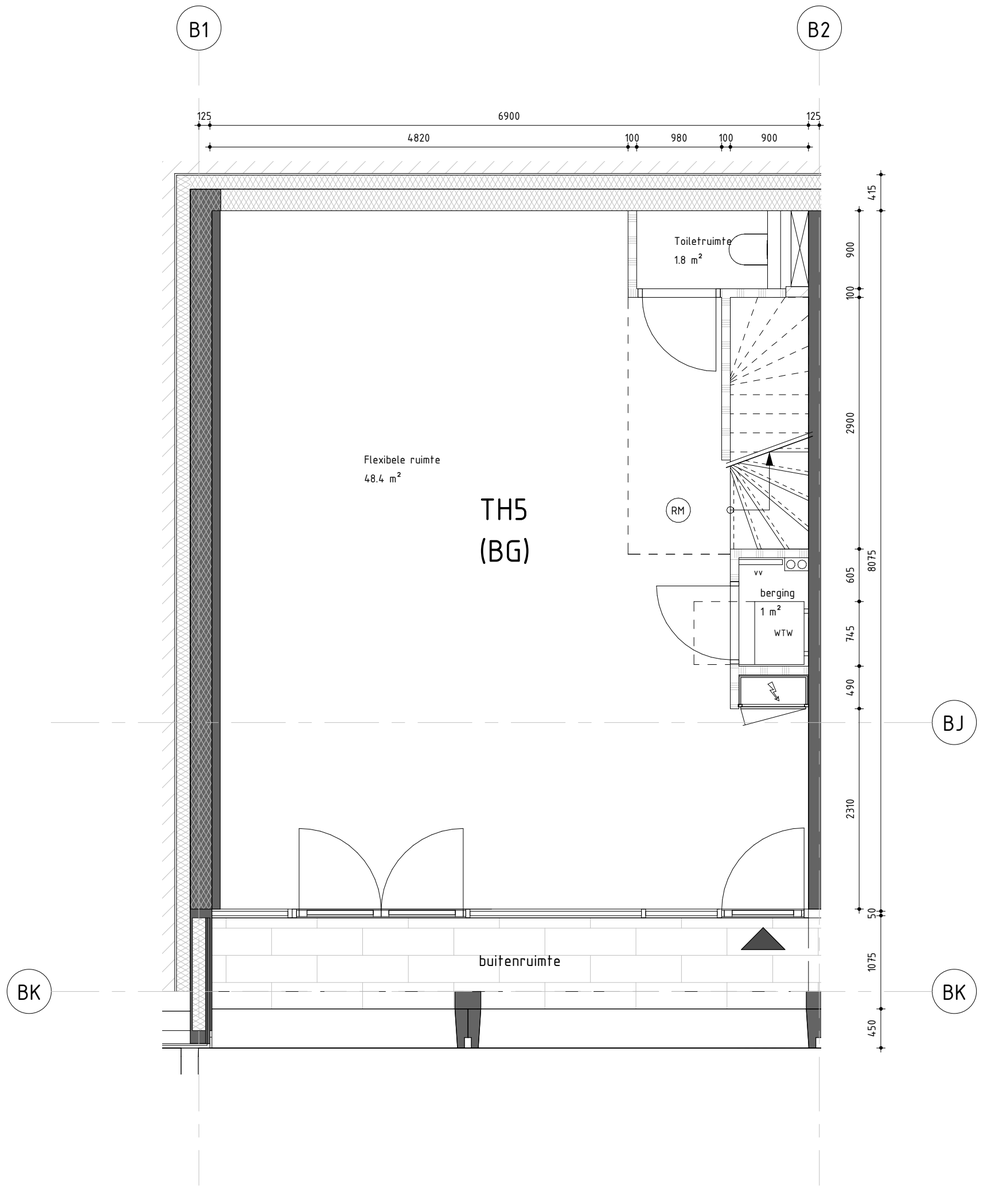

C

B

Opdrachtgever:
MRP Development

Project:
Blokken B & C

Onderdeel:
Townhouse TH5 (BG)

Tekeningnummer:
TH5 (0)

Werknummer:	Schaal:	Formaat:	Fase:	Status:
2018040	As indicated	A2	OV	Definitief

VenhoevenCS
Hoogte kadijk 143 F15 / NL-1018 BH Amsterdam
T +31 (0)20 6228210 / E info@venhoevencs.nl

Getekend:
28.11.2019

...CS www.VenhoevenCS.nl

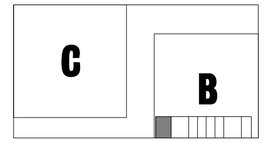

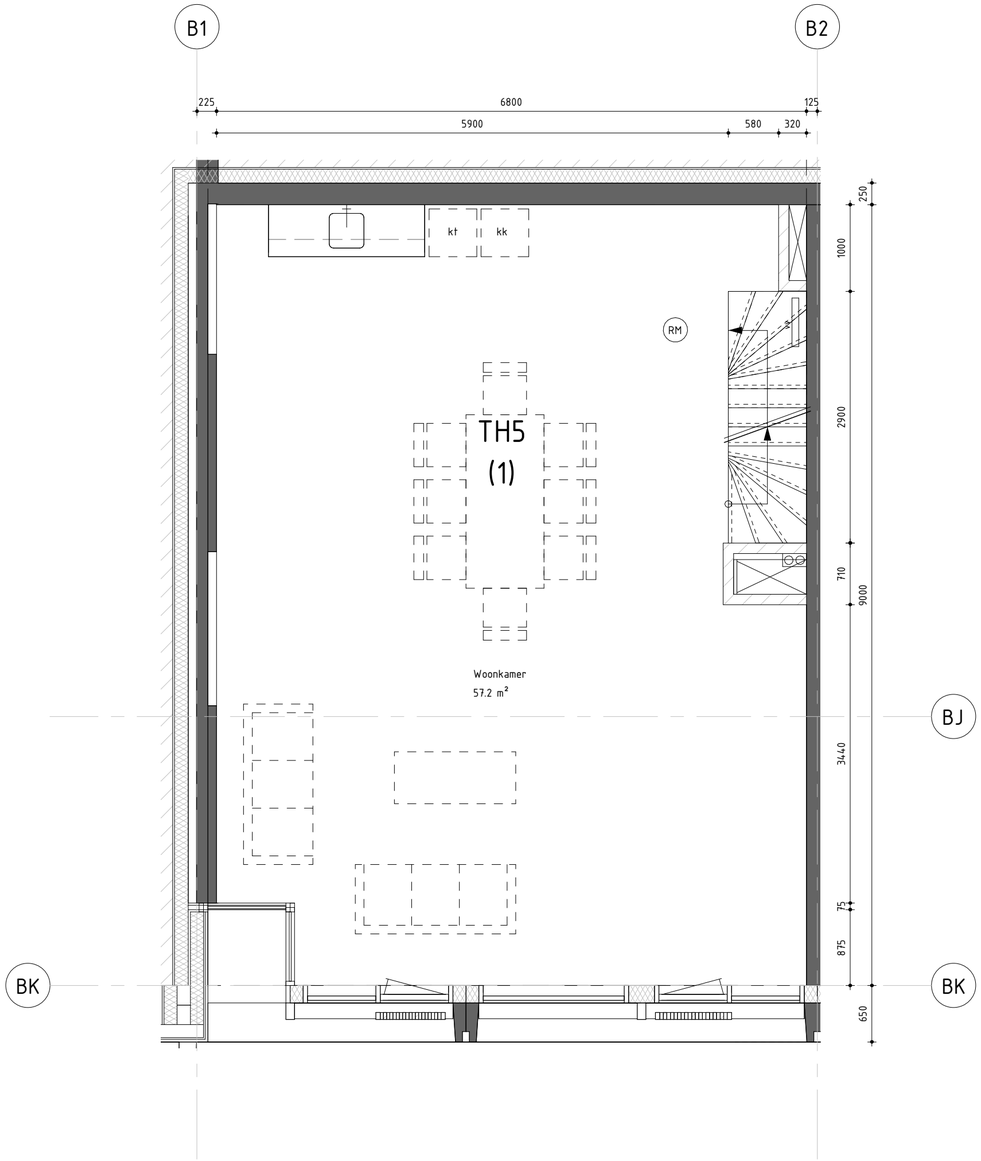

Opdrachtgever:
MRP Development

Project:
Blokken B & C

Onderdeel:
Townhouse TH5 (1)

Tekeningnummer:
TH5 (1)

Werknummer:	Schaal:	Formaat:	Fase:	Status:
2018040	As indicated	A2	OV	Definitief

VenhoevenCS
Hoogte kadijk 143 F15 / NL-1018 BH Amsterdam
T +31 (0)20 6228210 / E info@venhoevencs.nl

Getekend:
28.11.2019

...CS
www.VenhoevenCS.nl

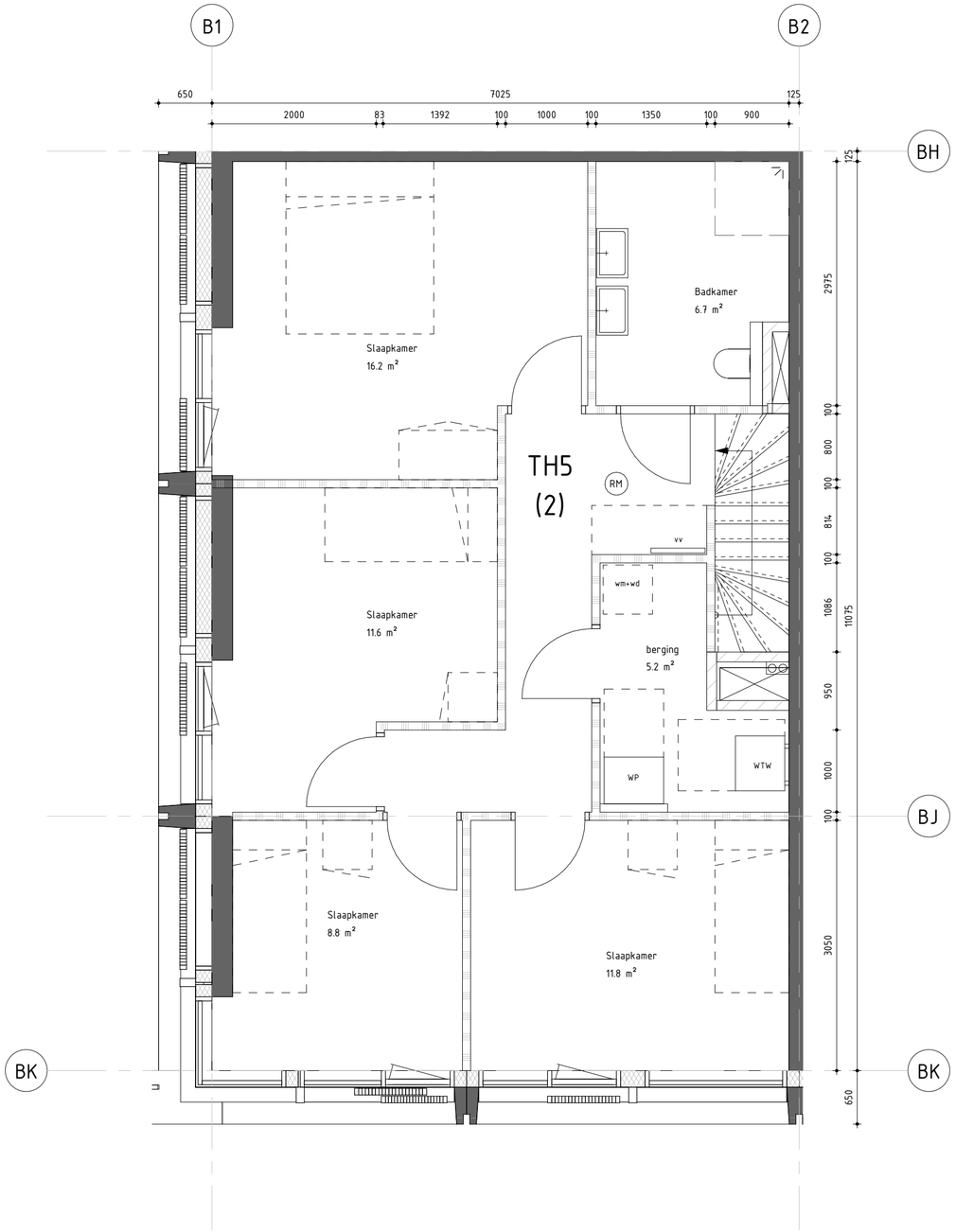

C

B

Opdrachtgever:
MRP Development

Project:
Blokken B & C

Onderdeel:
Townhouse TH5 (2)

Tekeningnummer:
TH5 (2)

Werknummer: **2018040**
Schaal: **As indicated**
Formaat: **A2**
Fase: **OV**
Status: **Definitief**

VenhoevenCS
Hoogte kadijk 143 F15 / NL-1018 BH Amsterdam
T +31 (0)20 6228210 / E info@venhoevencs.nl

Getekend: **28.11.2019**

...CS www.VenhoevenCS.nl

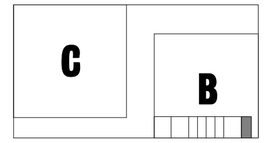

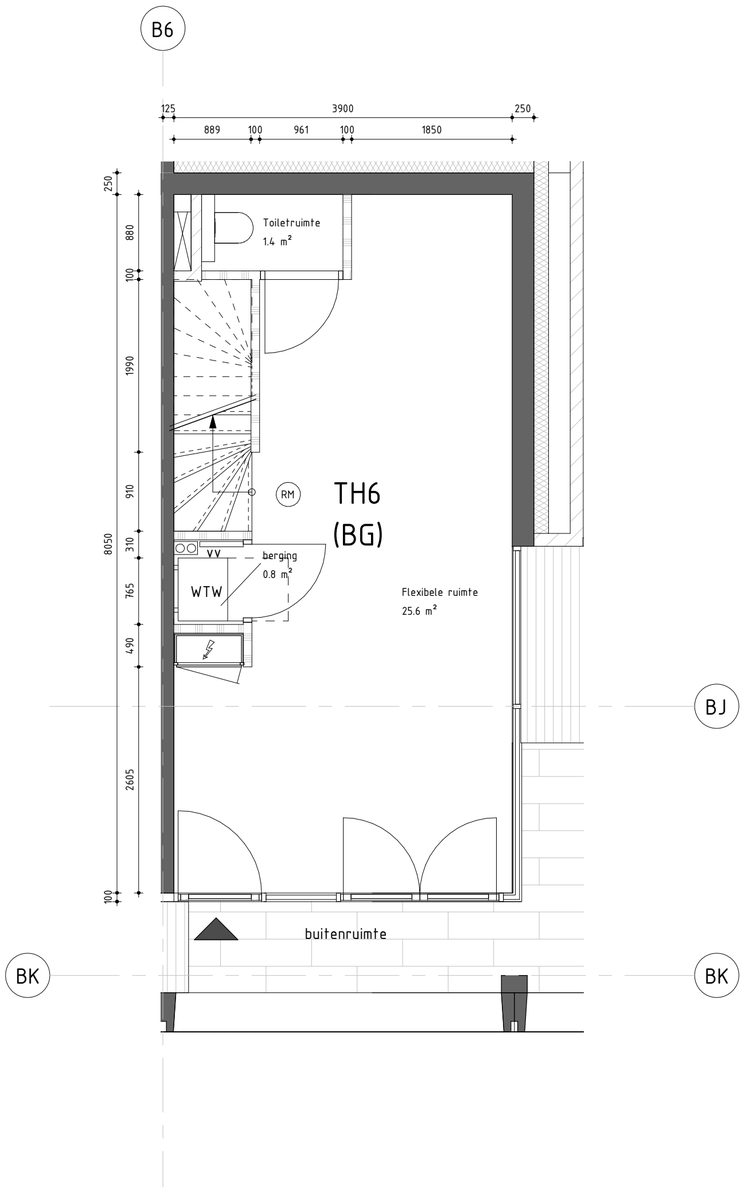

Opdrachtgever:
MRP Development

Project:
Blokken B & C

Onderdeel:
Townhouse TH6 (BG)

Tekeningnummer:
TH6 (0)

Werknummer: **2018040**
Schaal: **As indicated**
Formaat: **A2**
Fase: **OV**
Status: **Definitief**

VenhoevenCS
Hoogte kadijk 143 F15 / NL-1018 BH Amsterdam
T +31 (0)20 6228210 / E info@venhoevencs.nl

Getekend: **28.11.2019**

...CS www.VenhoevenCS.nl

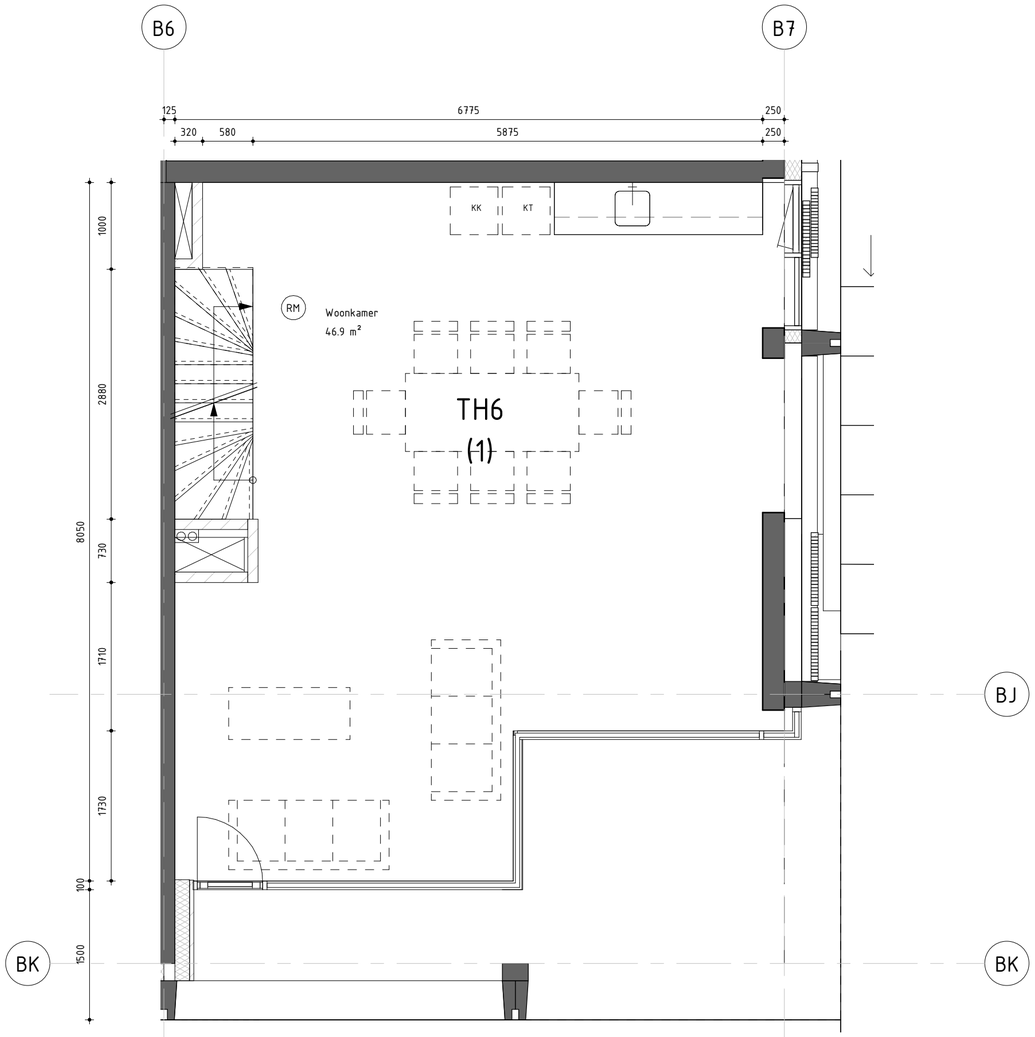

C

B

Opdrachtgever:
MRP Development

Project:
Blokken B & C

Onderdeel:
Townhouse TH6 (1)

Tekeningnummer:
TH6 (1)

Werknummer: **2018040**
Schaal: **As indicated**
Formaat: **A2**
Fase: **OV**
Status: **Definitief**

VenhoevenCS
Hoogte kadijk 143 F15 / NL-1018 BH Amsterdam
T +31 (0)20 6228210 / E info@venhoevencs.nl

Getekend: **28.11.2019**

...CS www.VenhoevenCS.nl

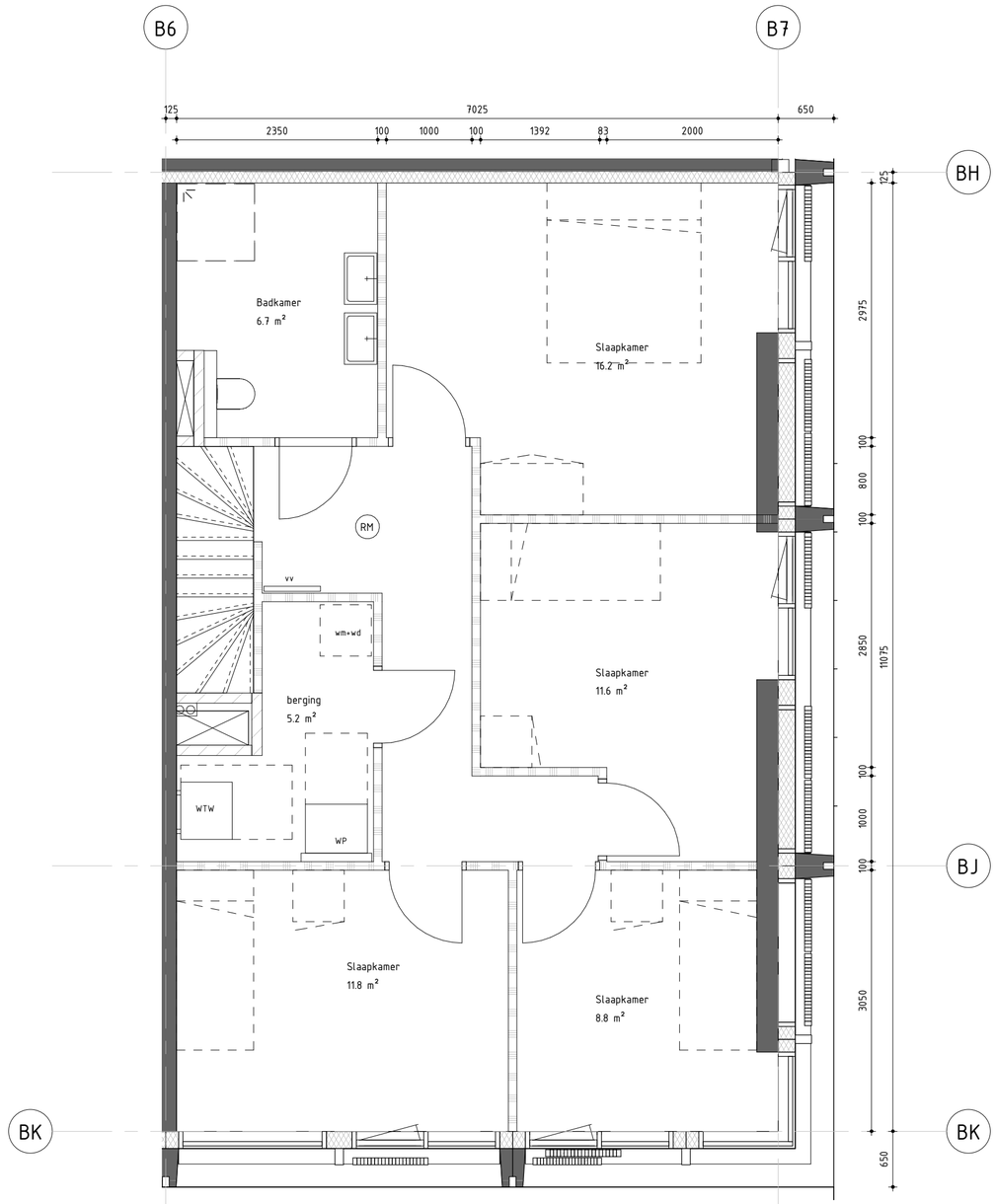

C

B

Opdrachtgever:
MRP Development

Project:
Blokken B & C

Onderdeel:
Townhouse TH6 (2)

Tekeningnummer:
TH6 (2)

Werknummer: **2018040**
Schaal: **As indicated**
Formaat: **A2**
Fase: **OV**
Status: **Definitief**

VenhoevenCS
Hoogte kadijk 143 F15 / NL-1018 BH Amsterdam
T +31 (0)20 6228210 / E info@venhoevencs.nl

Getekend: **28.11.2019**

...CS www.VenhoevenCS.nl

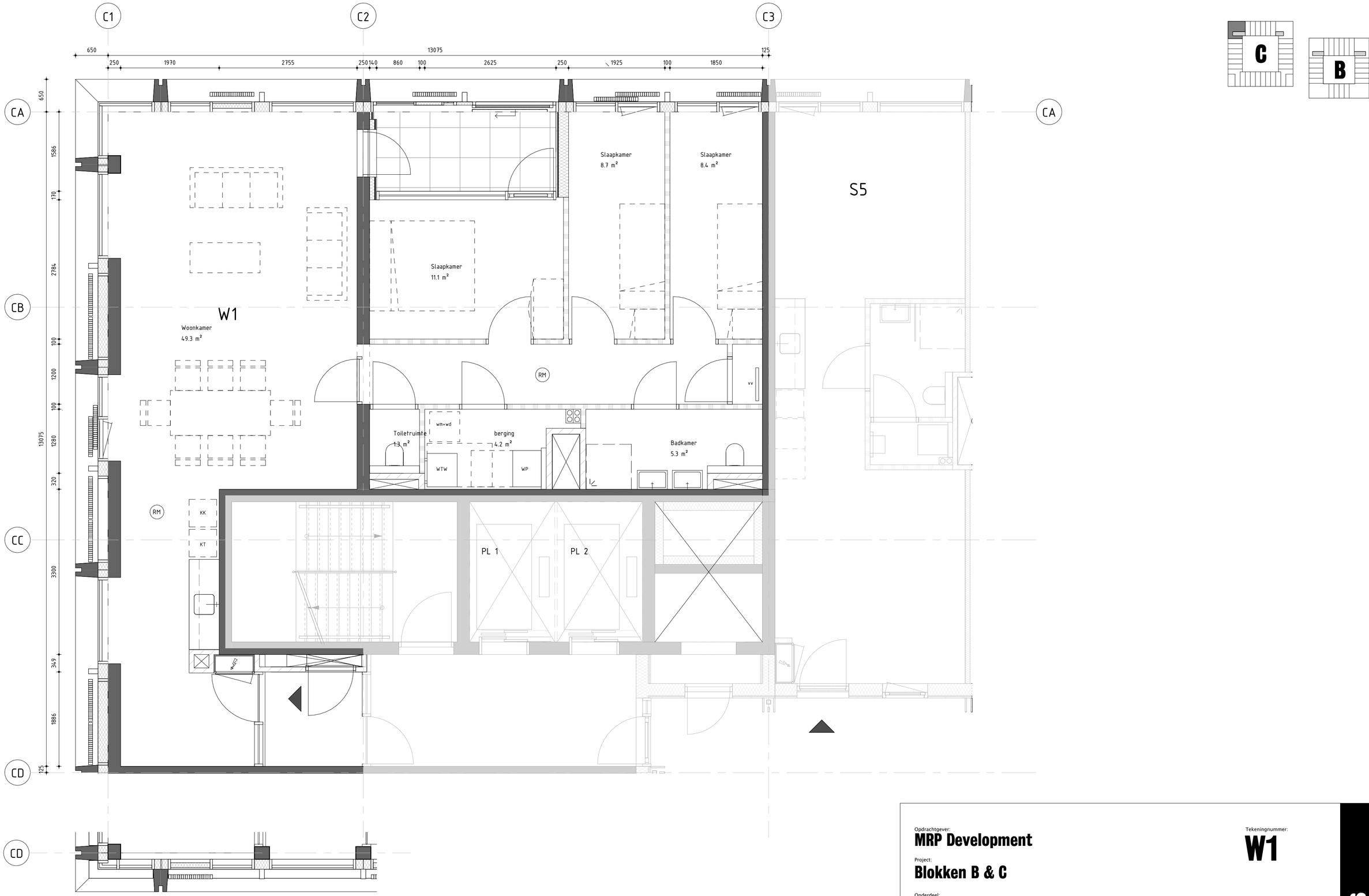

glas gevel op 6e en 7e verdieping

Opdrachtgever:
MRP Development

Project:
Blokken B & C

Onderdeel:
Woning w1

Tekeningnummer:
W1

Werknummer: **2018040**
Schaal: **As indicated**
Formaat: **A2**
Fase: **OV**
Status: **Definitief**

VenhoevenCS
Hoogte kadijk 143 F15 / NL-1018 BH Amsterdam
T +31 (0)20 6228210 / E info@venhoevencs.nl

Getekend: **28.11.2019**

...CS www.VenhoevenCS.nl

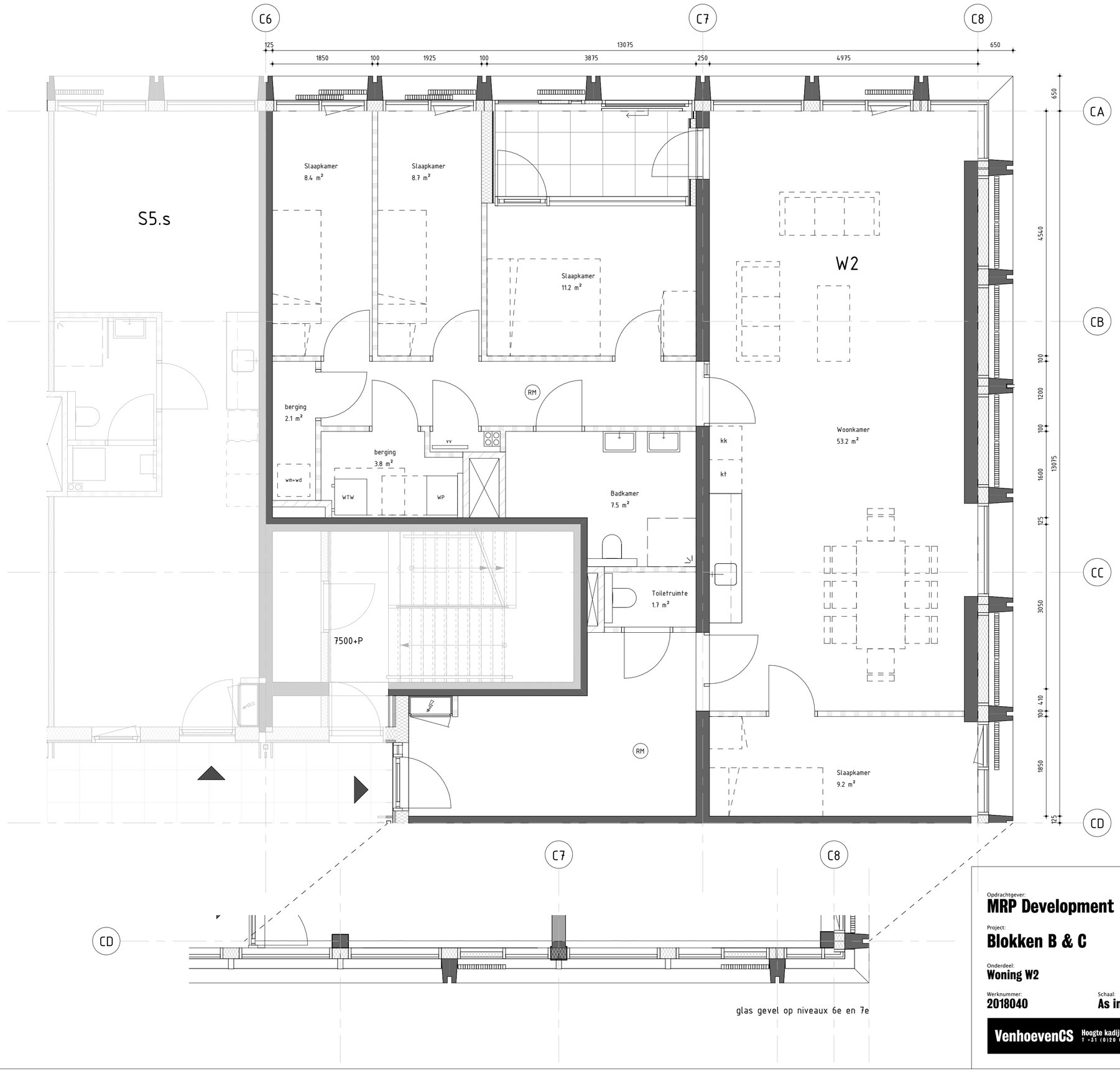

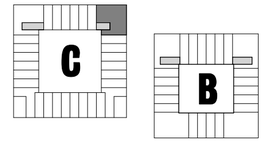

Opdrachtgever:
MRP Development

Project:
Blokken B & C

Onderdeel:
Woning W2

Tekeningnummer:
W2

Werknummer: **2018040**
Schaal: **As indicated**
Formaat: **A2**
Fase: **OV**
Status: **Definitief**

VenhoevenCS
Hoogte kadijk 143 F15 / NL-1018 BH Amsterdam
T +31 (0)20 6228210 / E info@venhoevencs.nl

Getekend: **28.11.2019**

...CS
www.VenhoevenCS.nl

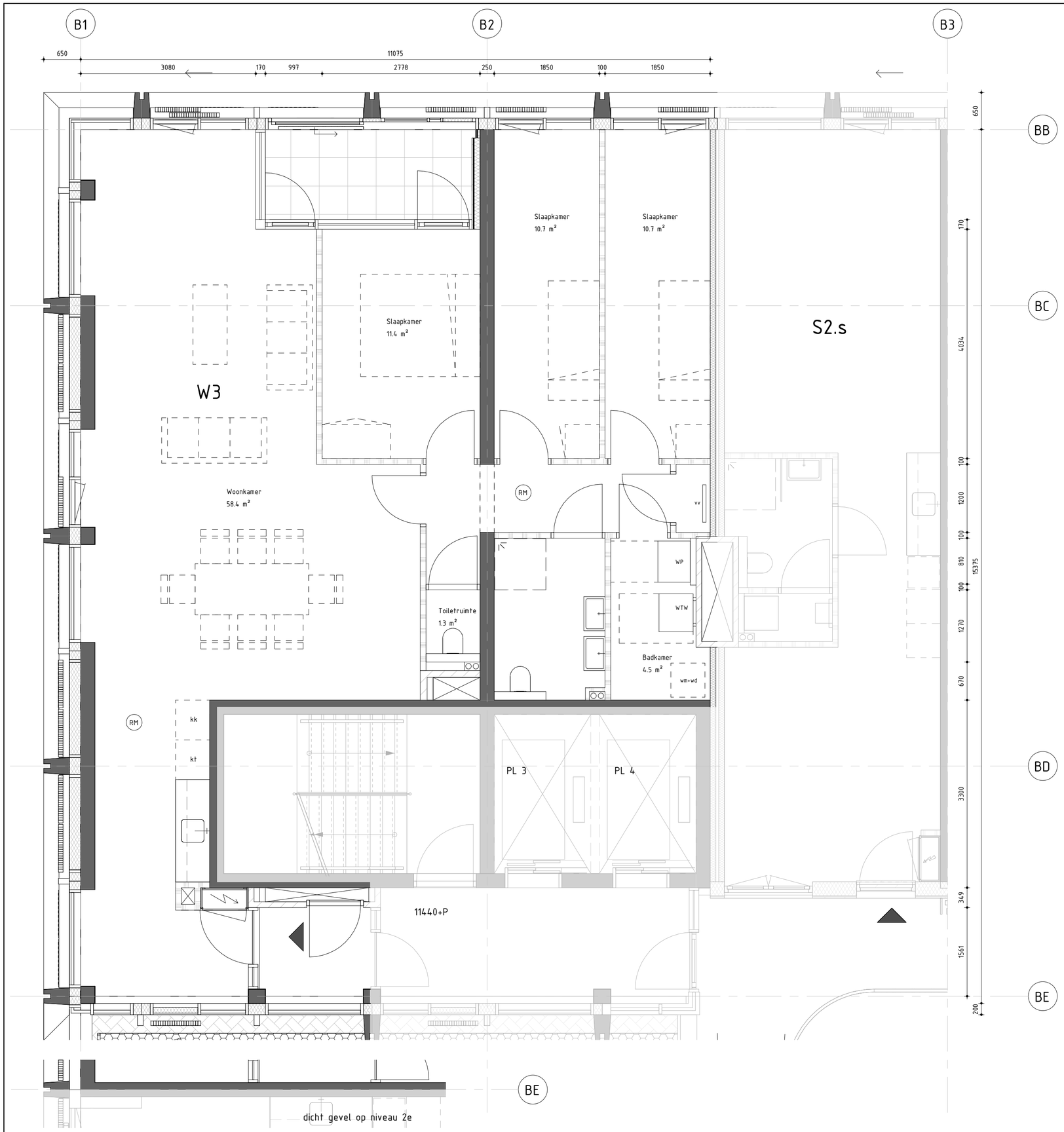

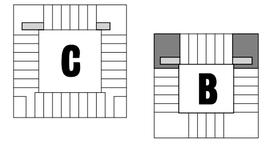

Opdrachtgever:
MRP Development

Project:
Blokken B & C

Onderdeel:
Woning W3

Tekeningnummer:
W3

Werknummer: **2018040**
Schaal: **As indicated**
Formaat: **A2**
Fase: **OV**
Status: **Definitief**

VenhoevenCS Hoogte kadijk 143 F15 / NL-1018 BH Amsterdam
T +31 (0)20 6228210 / E info@venhoevencs.nl

Getekend: **28.11.2019**

...CS www.VenhoevenCS.nl

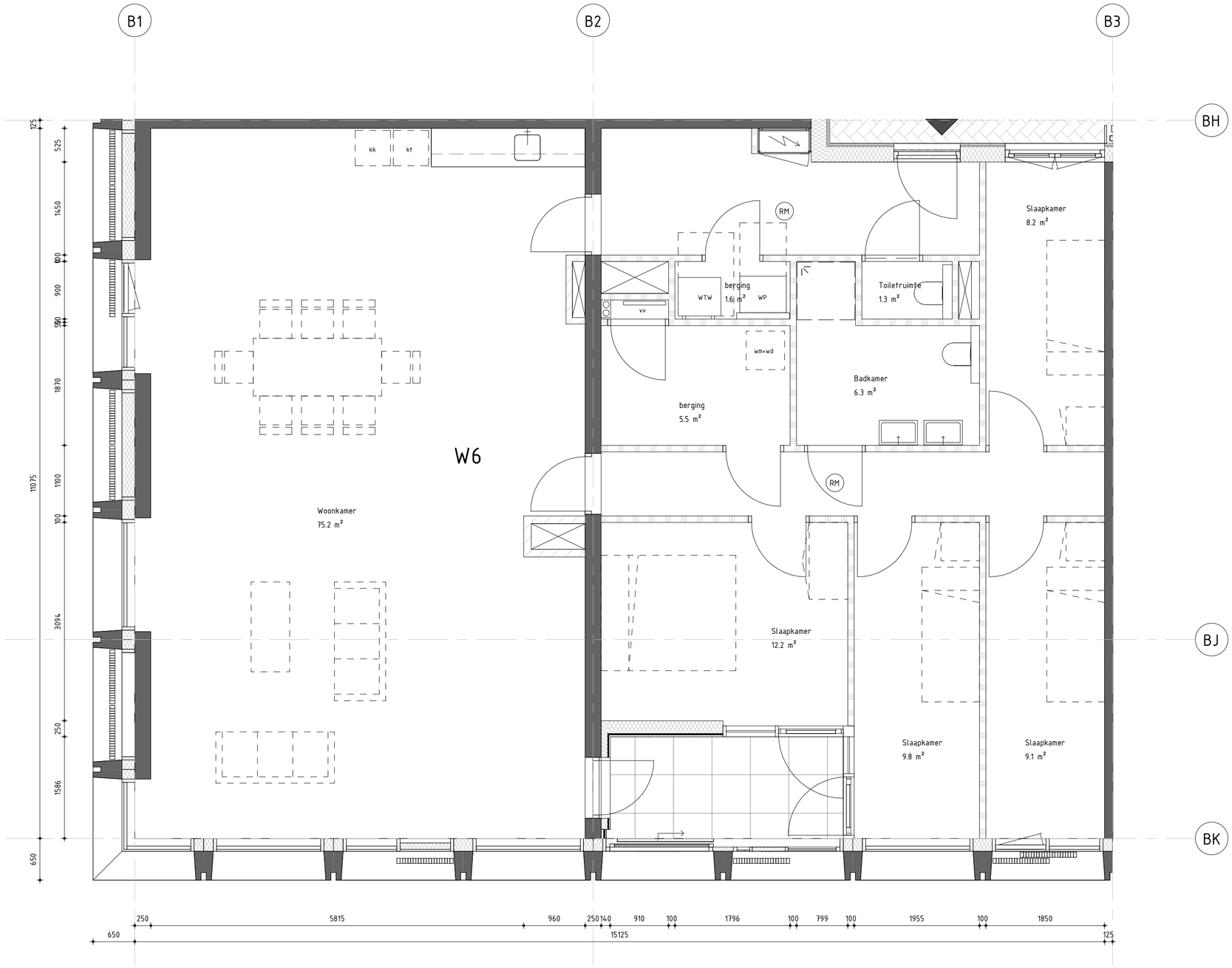

C

B

Opdrachtgever:
MRP Development

Project:
Blokken B & C

Onderdeel:
Woning W6

Tekeningnummer:
W6

Werknummer: **2018040**
Schaal: **As indicated**
Formaat: **A2**
Fase: **OV**
Status: **Definitief**

VenhoevenCS Hoogte kadijk 143 F15 / NL-1018 BH Amsterdam
T +31 (0)20 6228210 / E info@venhoevencs.nl

Getekend: **28.11.2019**

...CS www.VenhoevenCS.nl

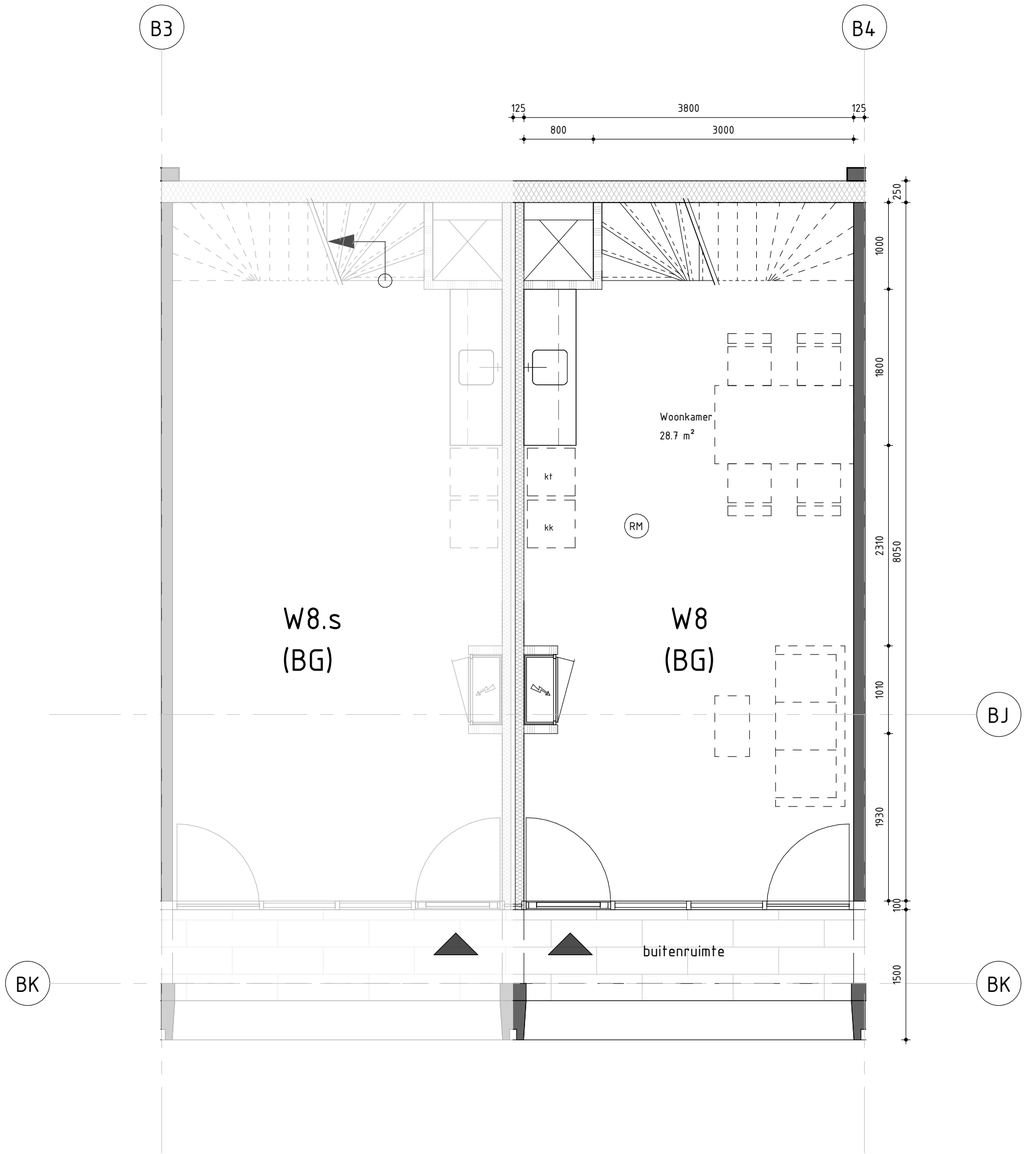

C

B

Opdrachtgever:
MRP Development

Project:
Blokken B & C

Onderdeel:
Woning W8 (BG)

Tekeningnummer:
W8 (0)

Werknummer:
2018040

Schaal:
As indicated

Formaat:
A2

Fase:
OV

Status:
Definitief

VenhoevenCS
Hoogte kadijk 143 F15 / NL-1018 BH Amsterdam
T +31 (0)20 6228210 / E info@venhoevencs.nl

Getekend:
28.11.2019

...CS
www.VenhoevenCS.nl

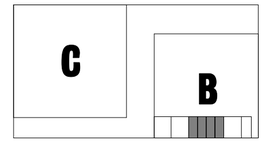

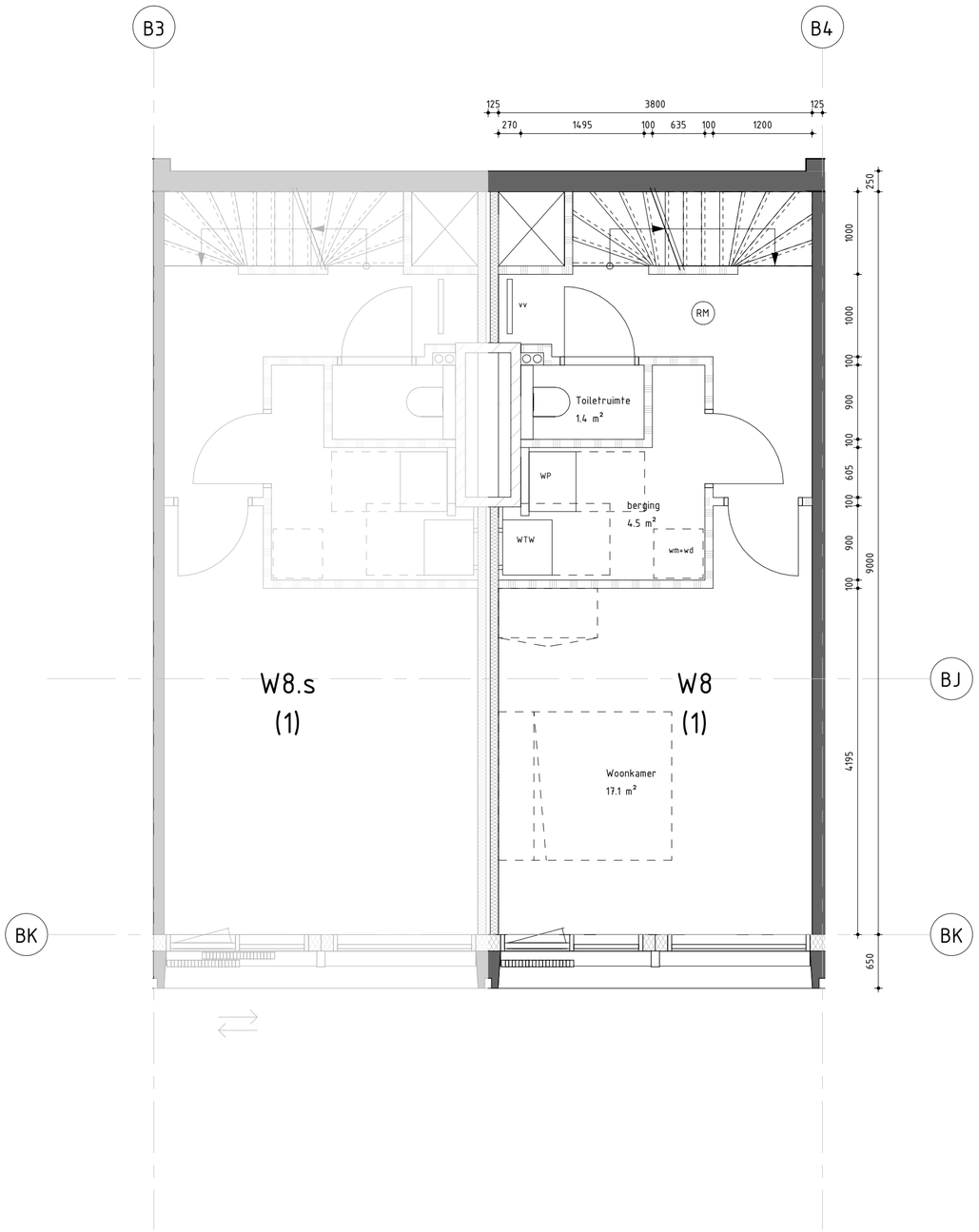

Opdrachtgever:
MRP Development

Project:
Blokken B & C

Onderdeel:
Woning W8 (1)

Tekeningnummer:
W8 (1)

Werknummer: **2018040**
Schaal: **As indicated**
Formaat: **A2**
Fase: **OV**
Status: **Definitief**

VenhoevenCS Hoogte kadijk 143 F15 / NL-1018 BH Amsterdam
T +31 (0)20 6228210 / E info@venhoevencs.nl

Getekend: **28.11.2019**

...CS www.VenhoevenCS.nl

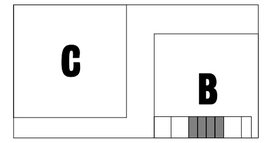

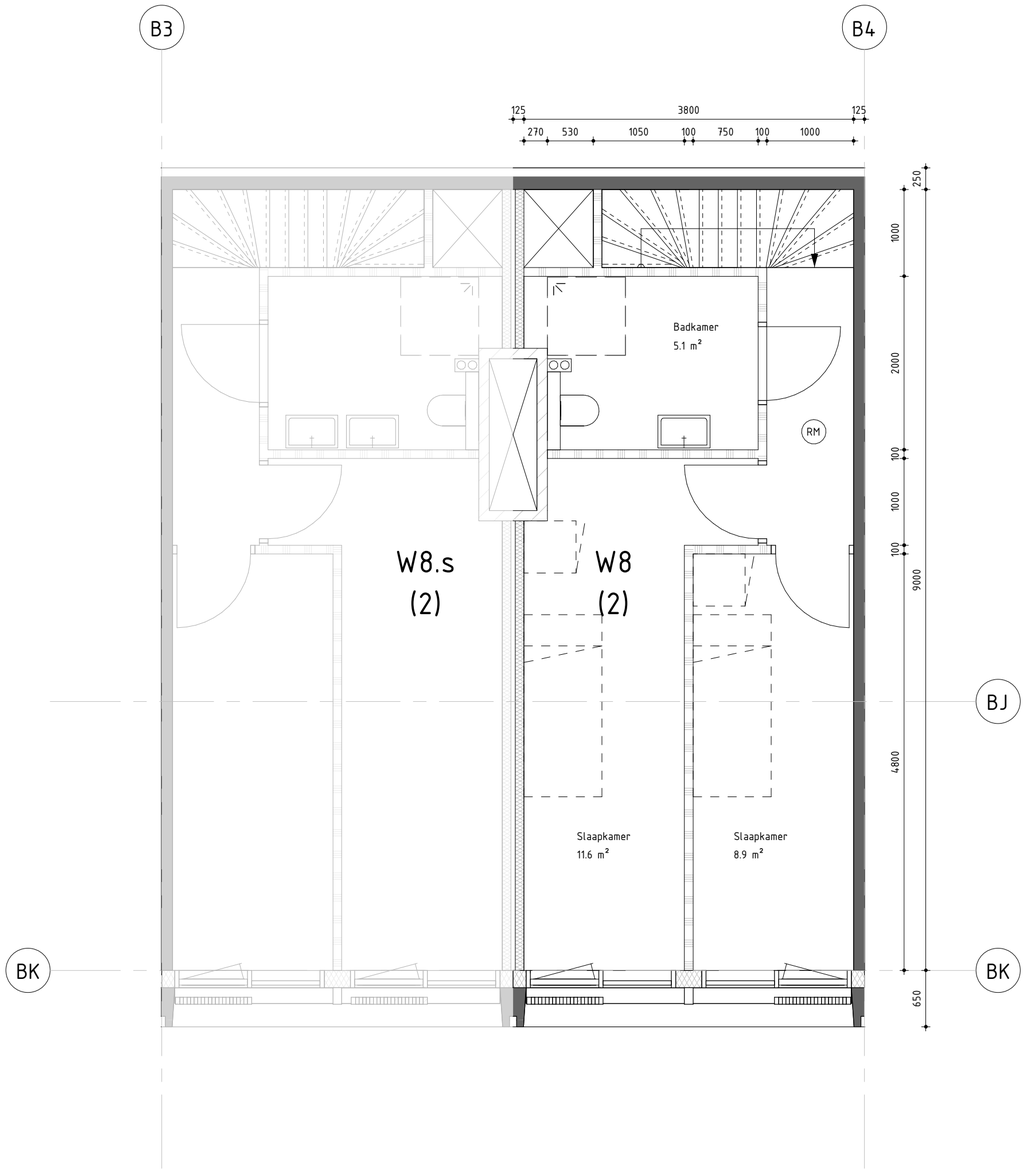

Opdrachtgever:
MRP Development

Project:
Blokken B & C

Onderdeel:
Woning W8 (2)

Tekeningnummer:
W8 (2)

Werknummer: **2018040**
Schaal: **As indicated**
Formaat: **A2**
Fase: **OV**
Status: **Definitief**

VenhoevenCS
Hoogte kadijk 143 F15 / NL-1018 BH Amsterdam
T +31 (0)20 6228210 / E info@venhoevencs.nl

Getekend: **28.11.2019**

...CS
www.VenhoevenCS.nl

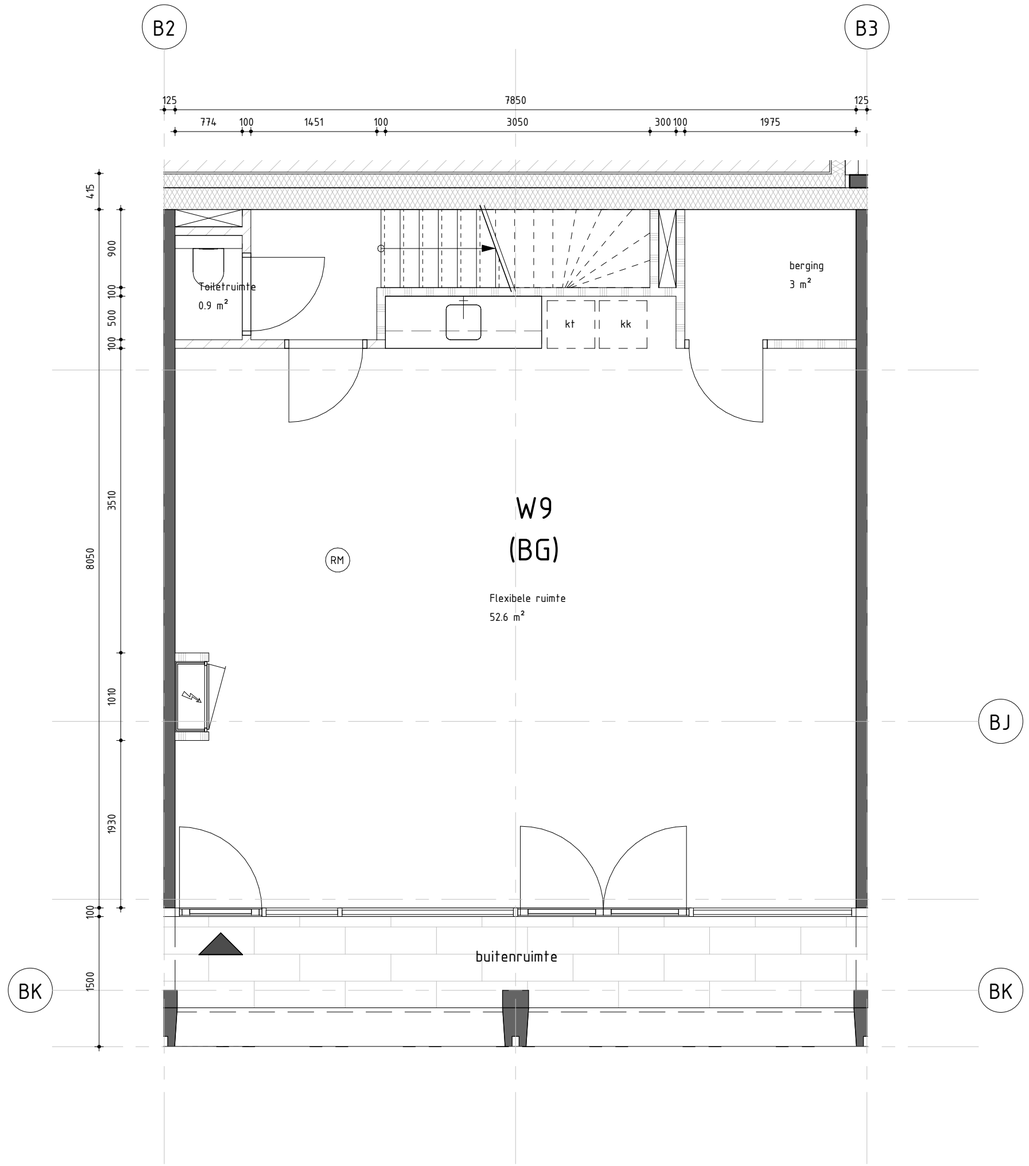

C

B

Opdrachtgever:
MRP Development

Tekeningnummer:
W9 (0)

Project:
Blokken B & C

Onderdeel:
Woning W9 (BG)

Werknummer:	Schaal:	Formaat:	Fase:	Status:
2018040	As indicated	A2	OV	Definitief

VenhoevenCS
Hoogte kadijk 143 F15 / NL-1018 BH Amsterdam
T +31 (0)20 6220210 / E info@venhoevencs.nl

Getekend:
28.11.2019

...CS
www.VenhoevenCS.nl

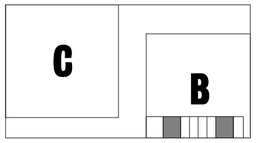

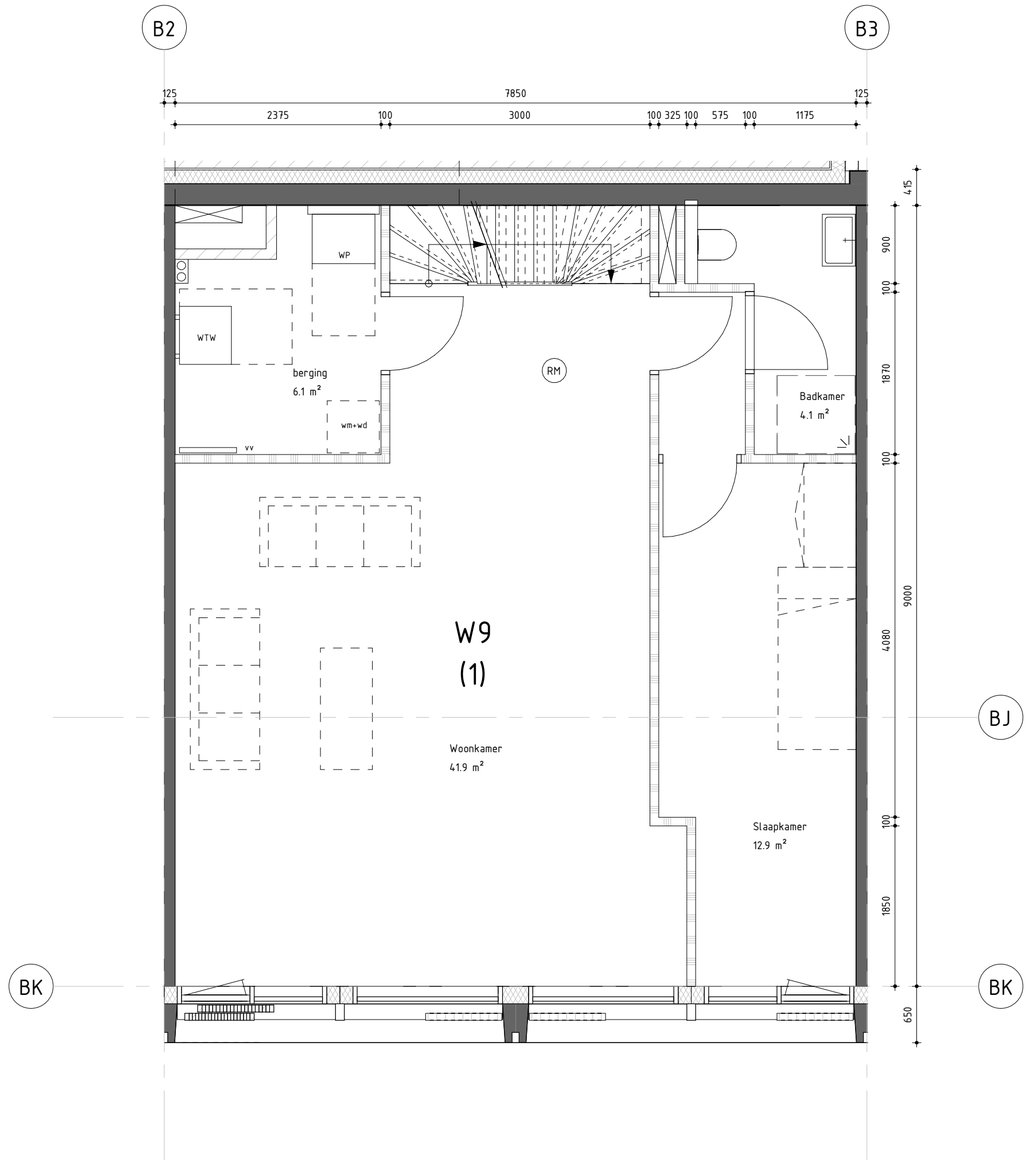

Opdrachtgever:
MRP Development

Project:
Blokken B & C

Onderdeel:
Woning W9 (1)

Tekeningnummer:
W9 (1)

Werknummer:	Schaal:	Formaat:	Fase:	Status:
2018040	As indicated	A2	OV	Definitief

VenhoevenCS
Hoogte kadijk 143 F15 / NL-1018 BH Amsterdam
T +31 (0)20 6228210 / E info@venhoevencs.nl

Getekend:
28.11.2019

...CS www.VenhoevenCS.nl

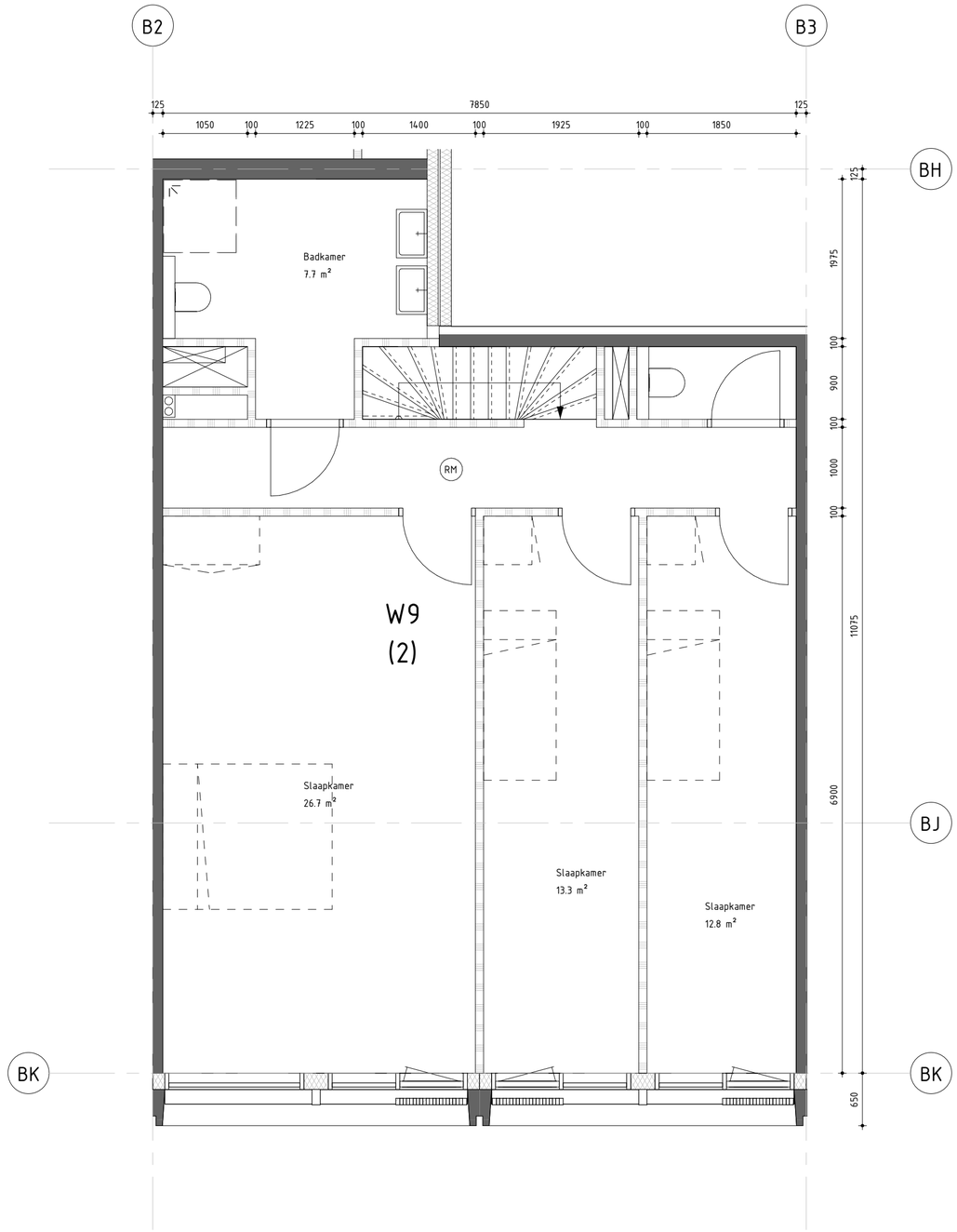

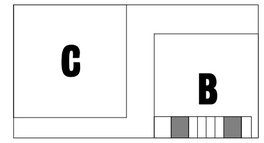

Opdrachtgever:
MRP Development

Project:
Blokken B & C

Onderdeel:
Woningen W9 (2)

Tekeningnummer:
W9 (2)

Werknummer: **2018040**
Schaal: **As indicated**
Formaat: **A2**
Fase: **OV**
Status: **Definitief**

VenhoevenCS Hoogte kadijk 143 F15 / NL-1018 BH Amsterdam
T +31 (0)20 6228210 / E info@venhoevencs.nl

Getekend: **28.11.2019**

...CS www.VenhoevenCS.nl

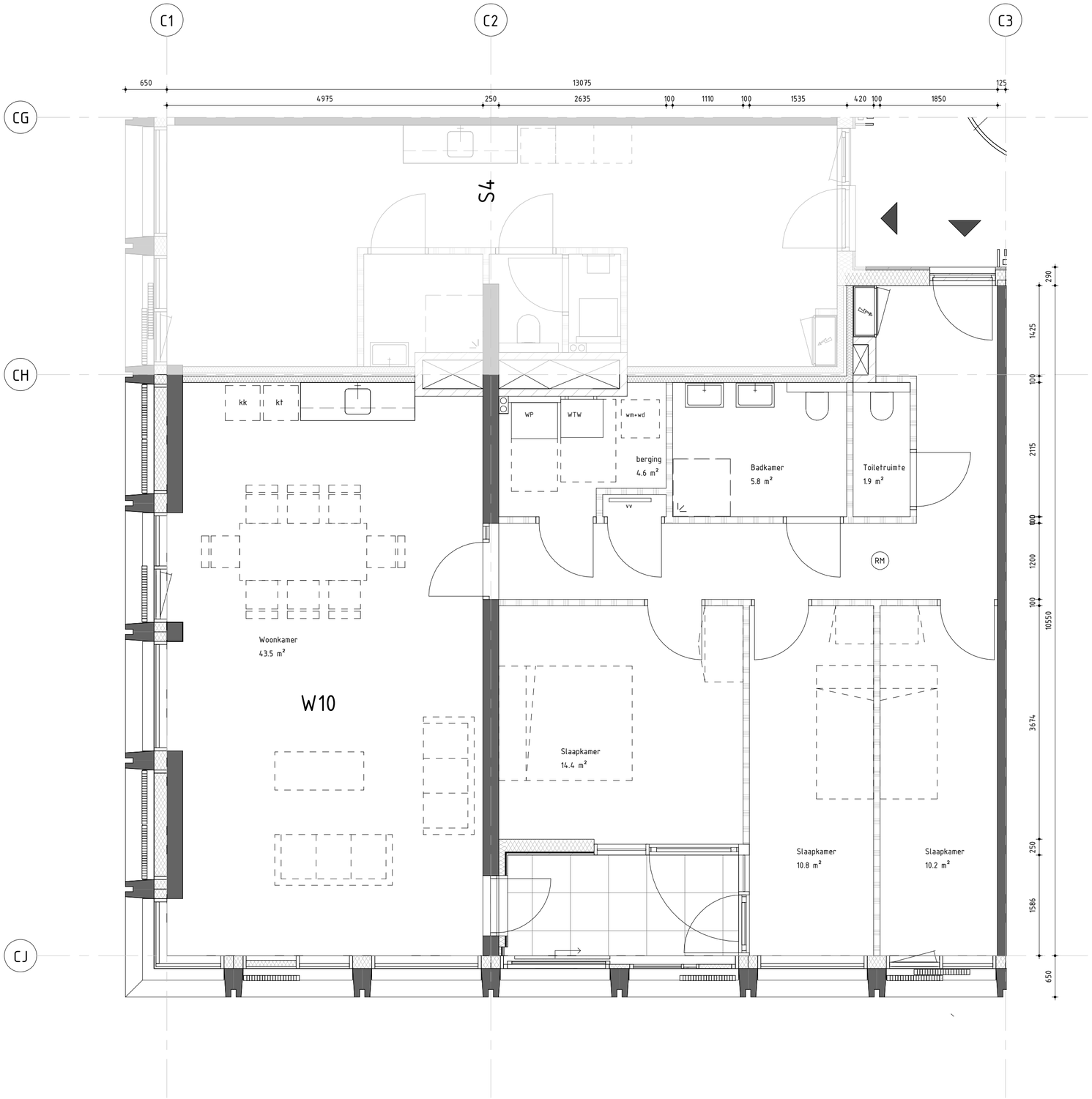

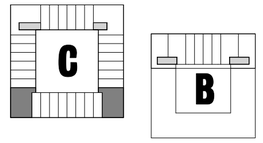

Opdrachtgever:
MRP Development

Project:
Blokken B & C

Onderdeel:
Woning W10

Tekeningnummer:
W10

Werknummer: **2018040**
Schaal: **As indicated**
Formaat: **A2**
Fase: **OV**
Status: **Definitief**

VenhoevenCS
Hoogte kadijk 143 F15 / NL-1018 BH Amsterdam
T +31 (0)20 6228210 / E info@venhoevencs.nl

Getekend: **28.11.2019**

...CS
www.VenhoevenCS.nl

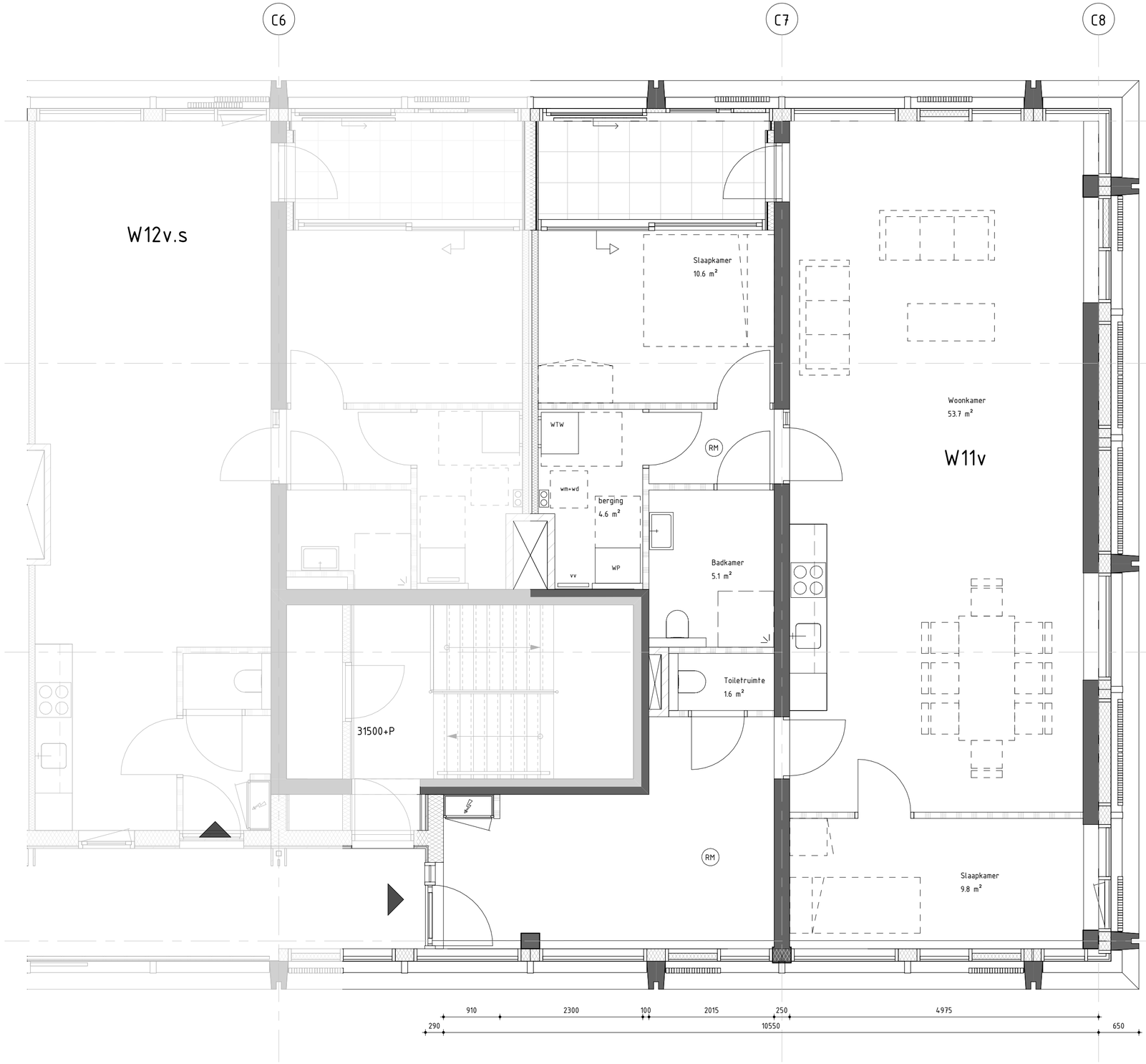

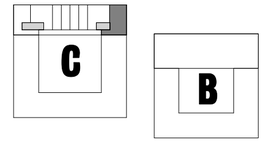

Opdrachtgever:
MRP Development

Project:
Blokken B & C

Onderdeel:
Woning W11v

Tekeningnummer:
W11v

Werknummer:	Schaal:	Formaat:	Fase:	Status:
2018040	As indicated	A2	OV	Definitief

VenhoevenCS
Hoogte kadijk 143 F15 / NL-1018 BH Amsterdam
T +31 (0)20 6228210 / E info@venhoevencs.nl

Getekend:
28.11.2019

...CS
www.VenhoevenCS.nl

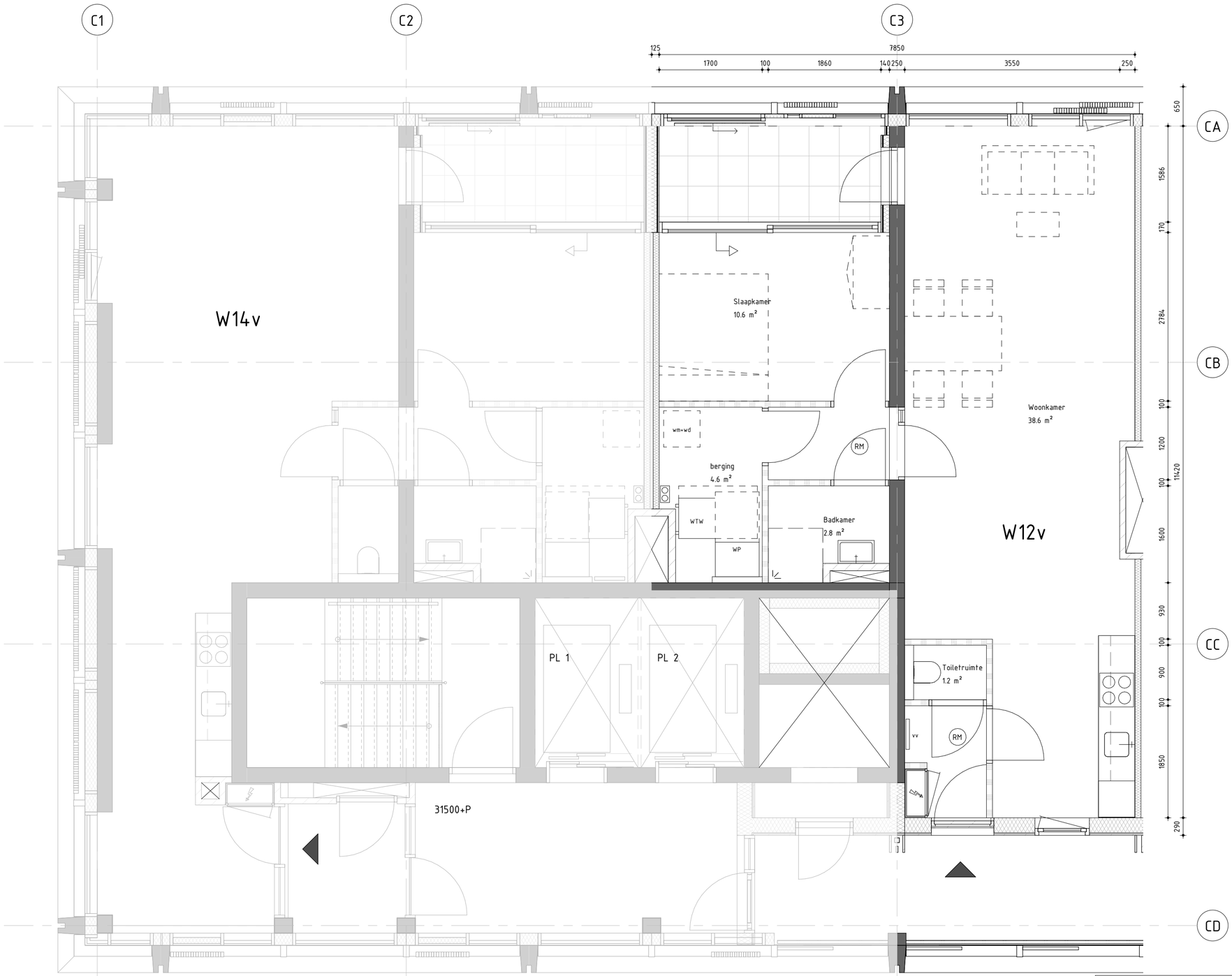

C

B

Opdrachtgever:
MRP Development

Tekeningnummer:
W12v

Project:
Blokken B & C

Onderdeel:
Woning W12v

Werknummer:	Schaal:	Formaat:	Fase:	Status:
2018040	As indicated	A2	OV	Definitief

VenhoevenCS
Hoogte kadijk 143 F15 / NL-1018 BH Amsterdam
T +31 (0)20 6220210 / E info@venhoevencs.nl

Getekend:
28.11.2019

...CS
www.VenhoevenCS.nl

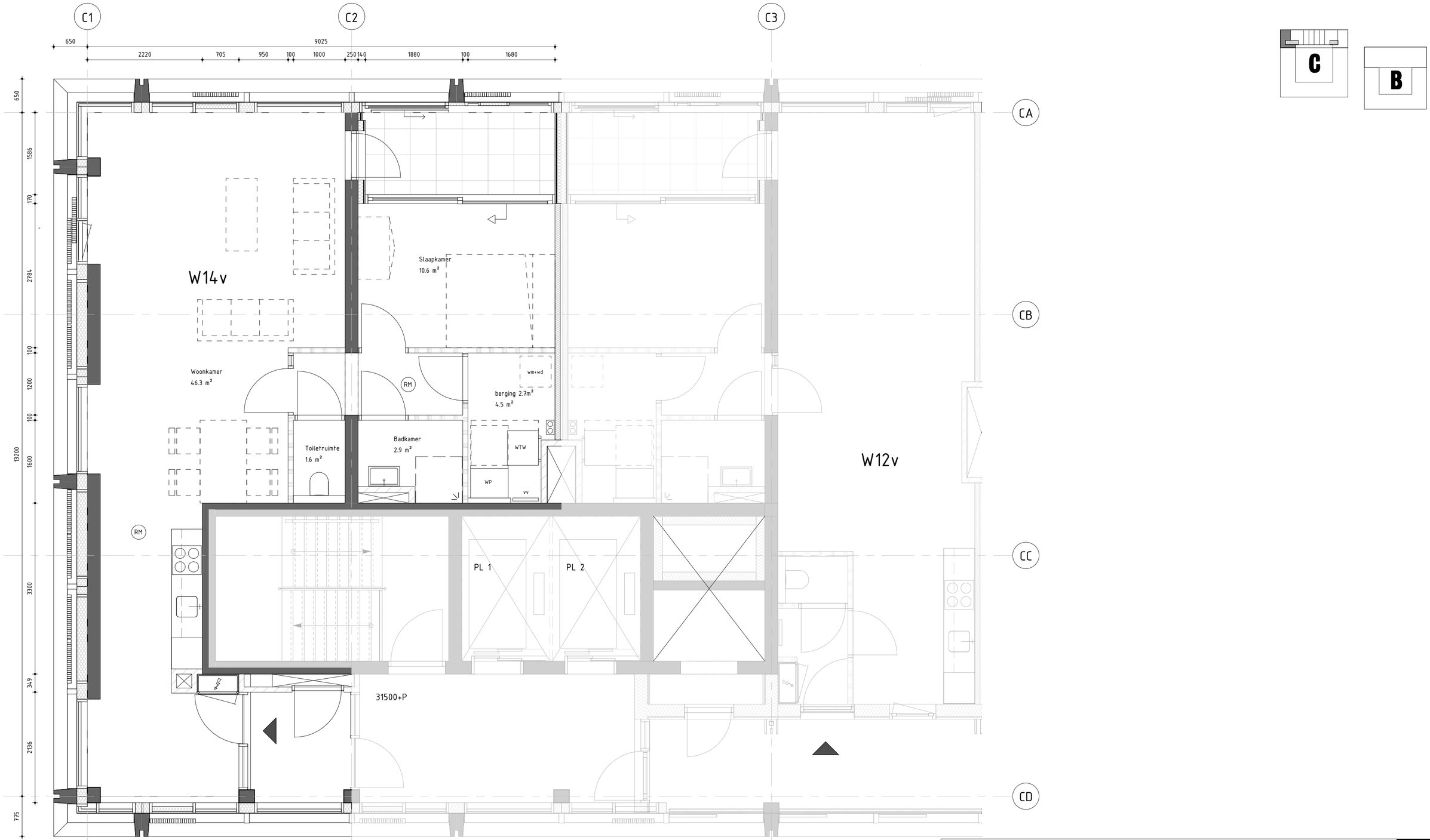

C

B

Opdrachtgever:
MRP Development

Project:
Blokken B & C

Onderdeel:
Woning W14v

Tekeningnummer:
W14v

Werknummer: **2018040**
Schaal: **As indicated**
Formaat: **A2**
Fase: **OV**
Status: **Definitief**

VenhoevenCS
Hoogte kadijk 143 F15 / NL-1018 BH Amsterdam
T +31 (0)20 6228210 / E info@venhoevencs.nl

Getekend: **28.11.2019**

...cs www.VenhoevenCS.nl

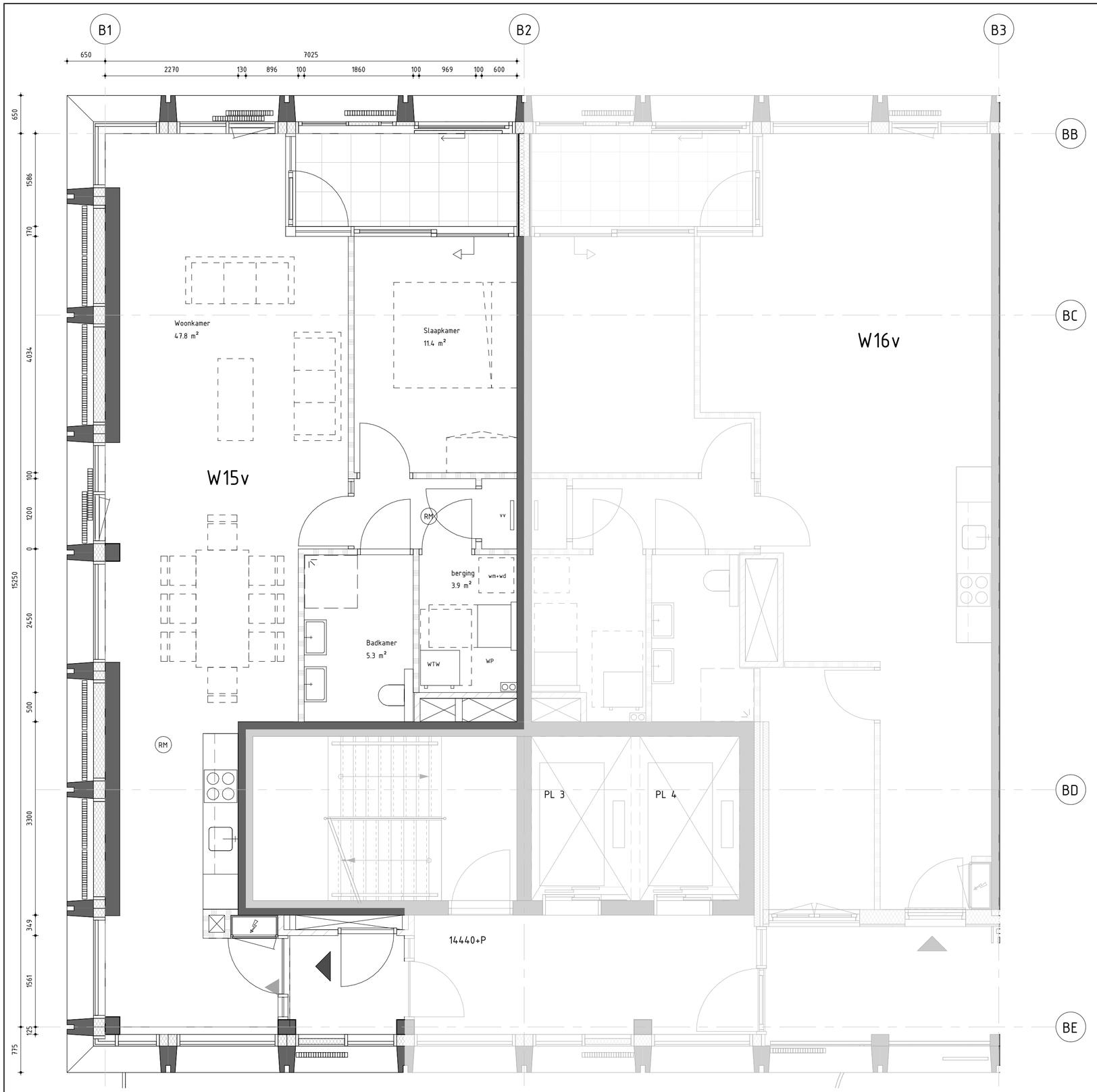

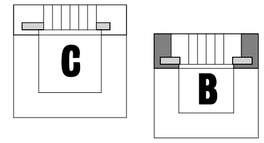

Opdrachtgever:
MRP Development

Project:
Blokken B & C

Onderdeel:
Woning W15v

Tekeningnummer:
W15v

Werknummer:	Schaal:	Formaat:	Fase:	Status:
2018040	As indicated	A2	OV	Definitief

VenhoevenCS Hoogte kadijk 143 F15 / NL-1018 BH Amsterdam
T +31 (0)20 6228210 / E info@venhoevencs.nl

Getekend:
28.11.2019

...CS www.VenhoevenCS.nl



C

B

Opdrachtgever:
MRP Development

Project:
Blokken B & C

Onderdeel:
Woning W16v

Tekeningnummer:
W16v

Werknummer:	Schaal:	Formaat:	Fase:	Status:
2018040	As indicated	A2	OV	Definitief

VenhoevenCS
Hoogte kadijk 143 F15 / NL-1018 BH Amsterdam
T +31 (0)20 6228210 / E info@venhoevencs.nl

Getekend:
28.11.2019

...CS
www.VenhoevenCS.nl