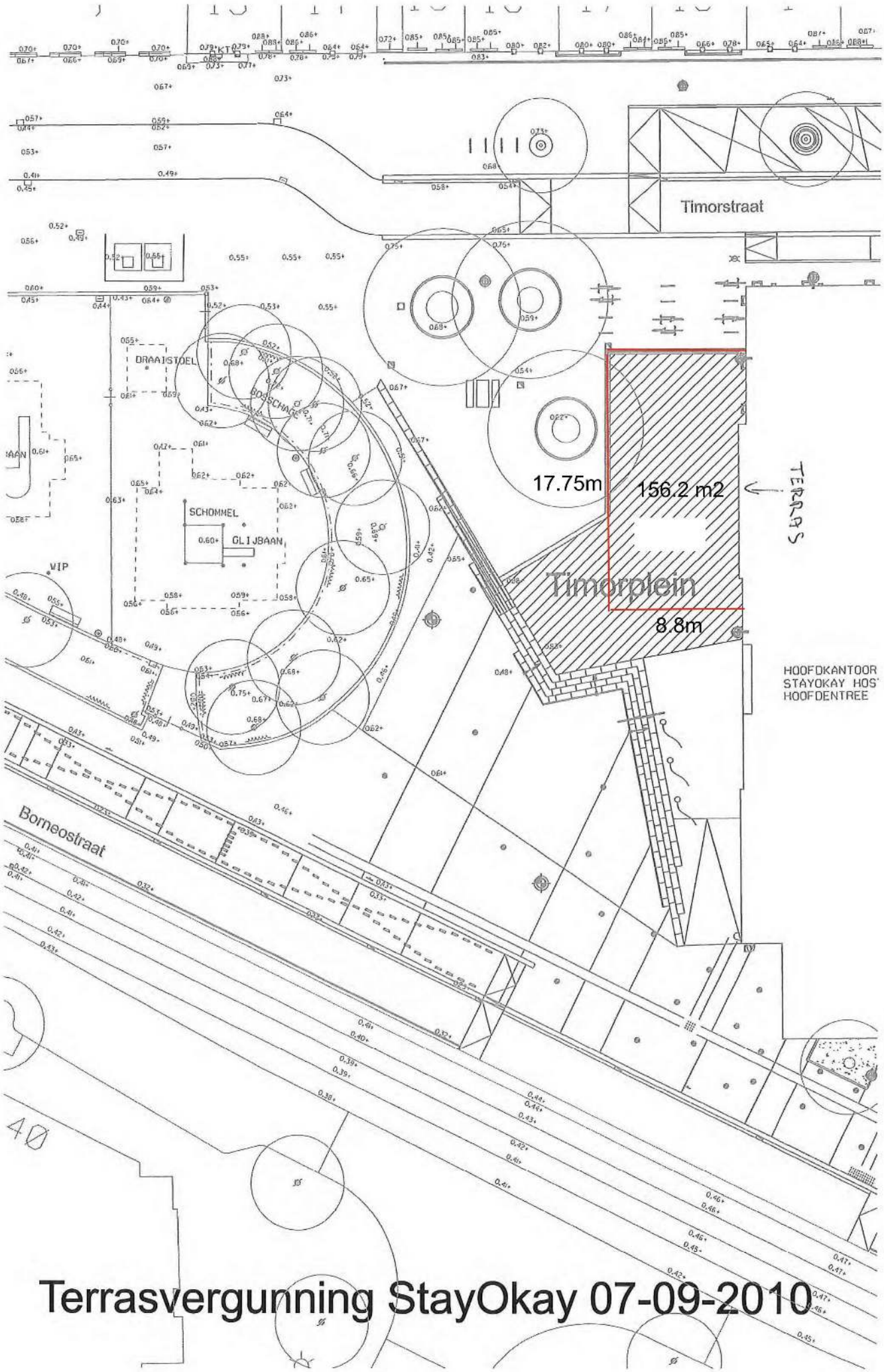

Terrasvergunning StayOkay 07-09-2010