

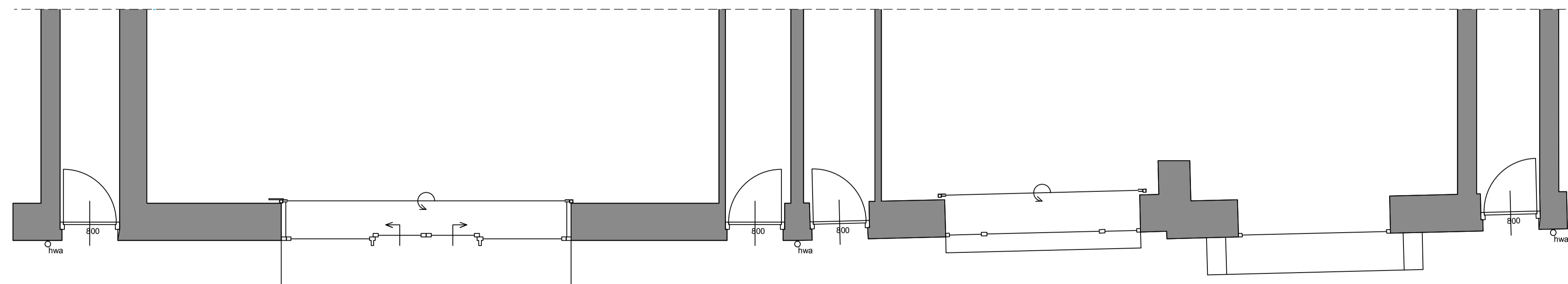

BESTAANDE VOORGEVEL
ZONDER SIGNING VOORMALIGE HUURDER



PLATTEGROND

cool blue Client:
Coolblue b.v.
Weena 664
3012 CN Rotterdam

Project:
Coolblue Amsterdam West
Bilderdijkstraat 91
1053 KM Amsterdam

Designer:
Draftsman:

Drawing title:
GEVEL
BESTAAND

Scale:
1:50

Paper size:
A1

Date:
2024-09-05

Issue:
A. 2024-10-10
B. -
C. -
D. -
E. -
F. -
G. -
H. -
J. -
K. -

Revisions:

Project no. D2023106
Sheet no. CB3A
92%CD SET

DESARC
Oude Kruis 77, 6811 LL, Arnhem
06 48444444, 06 4844 4444
www.desarc.nl

The design is the property of DESARC and is not to be copied, reproduced, stored in a retrieval system, or transmitted in any form or by any means, electronic, mechanical, photocopying, recording, or by any information storage and retrieval system, without the prior written permission of DESARC. DESARC is not responsible for any damage or loss of data, or for any consequences arising from the use of the design. DESARC is not responsible for any damage or loss of data, or for any consequences arising from the use of the design. DESARC is not responsible for any damage or loss of data, or for any consequences arising from the use of the design.

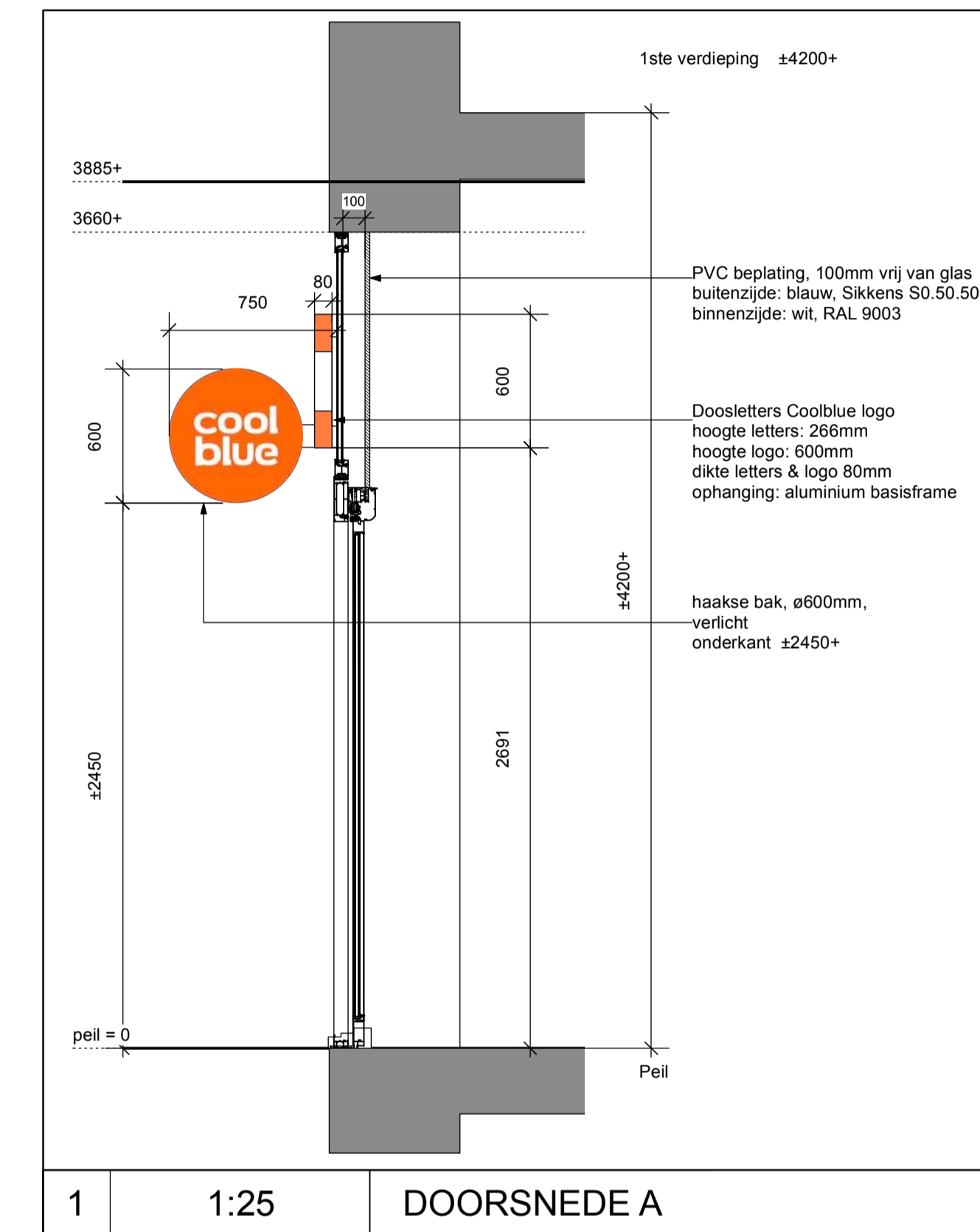

haakse bak, ø600mm, verlicht, onderkant ±2450+

PVC beplating aan binnenzijde 100mm vrij van glas blauw, Sikkens S0.50.50

Doosletters Coolblue logo, 273x600mm
hoogte letters 265mm
hoogte logo: 600mm
dikte letters & logo 80mm

PVC beplating aan binnenzijde 100mm vrij van glas blauw, Sikkens S0.50.50

PVC beplating aan binnenzijde 100mm vrij van glas blauw, Sikkens S0.50.50

**NIUWE VOORGEVEL
MET NIEUW SIGNING VOORSTEL COOLBLUE**

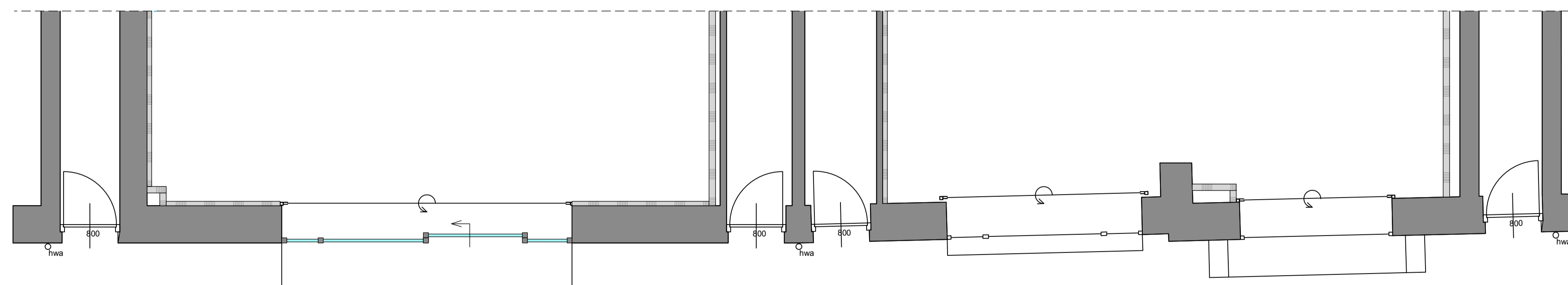

PLATTEGROND



- diepte 160 mm
- haakse bak rond 600mm
- Uitgevoerd in profiel 4 met aluminium opdeklijsten
- Aluminium lichtbak compleet gemonteerd
- logopanelen in 3 mm opaalwit met oranje doorschijnende folie
- binnenkant wit geschilderd
- Aluminium wandsteun en buitenzijde gespoten RAL 2004 Oranje
- Intern voorzien van ingebouwde 12 volt LED-verlichting inclusief (Meanwell) transformator

1 GEEN SCHAAL HAakse SIGNING

cool blue Client:
Coolblue b.v.
Weena 664
3012 CN Rotterdam

Project:
Coolblue Amsterdam West
Bilderdijkstraat 91
1053 KM Amsterdam

Designer:
S.T.C.

Draftsman:
S.T.C.

Scale:
1:50

Paper size:
A1

Date:
2024-09-05

Drawing title:
GEVEL
NIUW VOORSTEL

Issue:
A. 2024-10-10
B. -
C. -
D. -
E. -
F. -
G. -
H. -
J. -
K. -

Revisions:

Project no. D2023106
Sheet no. CB3B
92%CD SET

DESARC
DESARC
Coolblue West 77, 1011 CA, Amsterdam
www.desarc.nl

The design is the property of DESARC and is not to be used, reproduced, stored or otherwise disseminated without the prior written consent of DESARC. DESARC is not responsible for any damage or loss of data resulting from the use of the design. The design is provided as a guide only and does not constitute a contract. The design is subject to change without notice. The design is provided as a guide only and does not constitute a contract. The design is subject to change without notice.

WWW.DESARC.NL

Pos 001

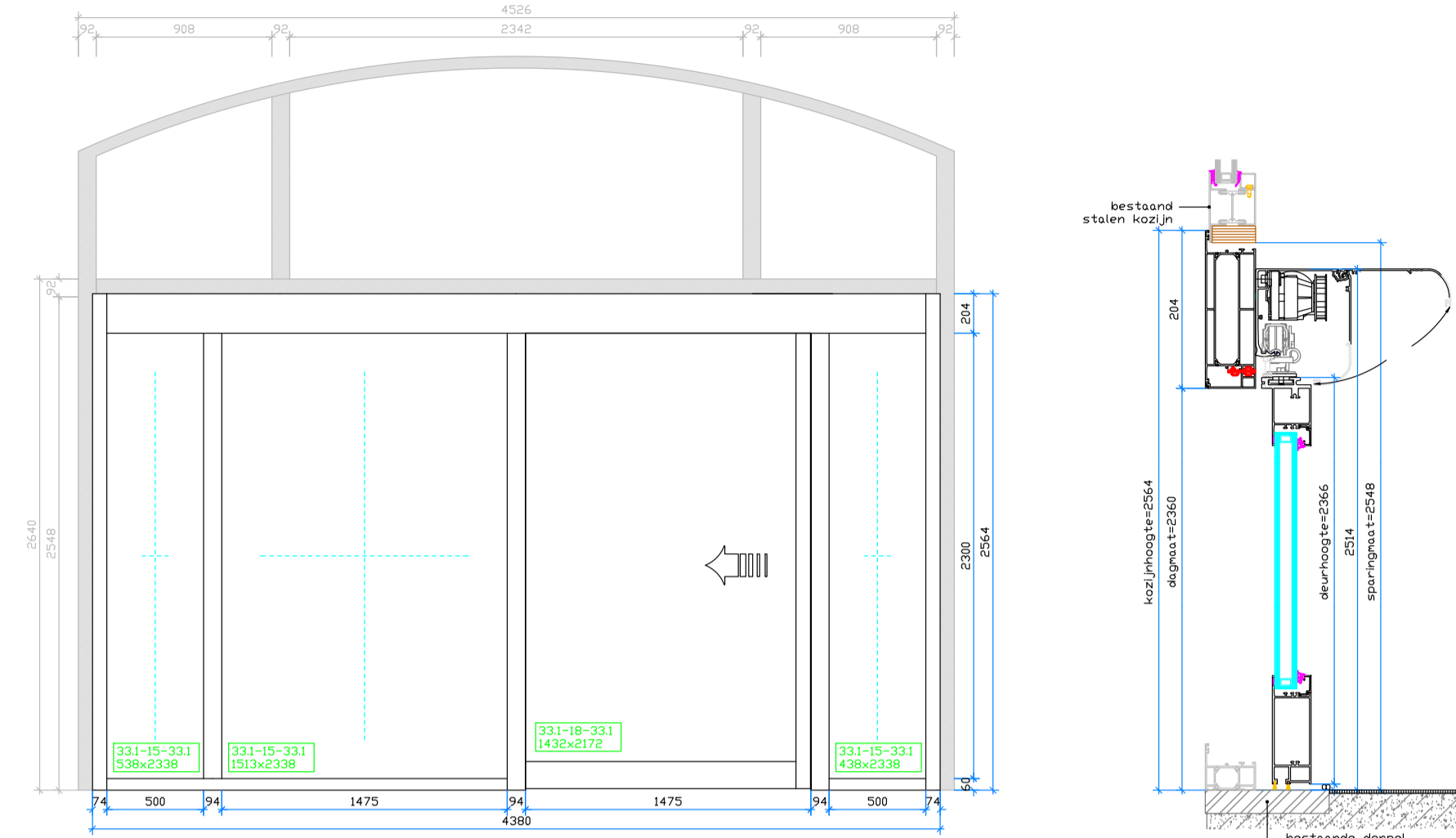

Pos 002

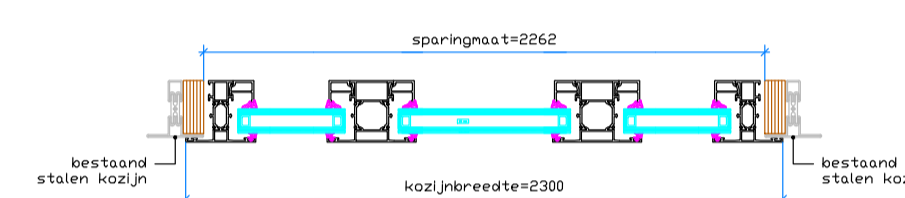
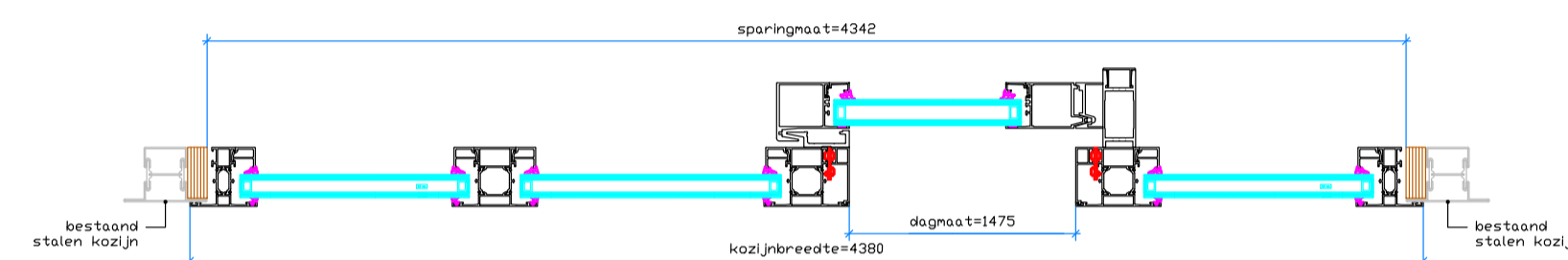
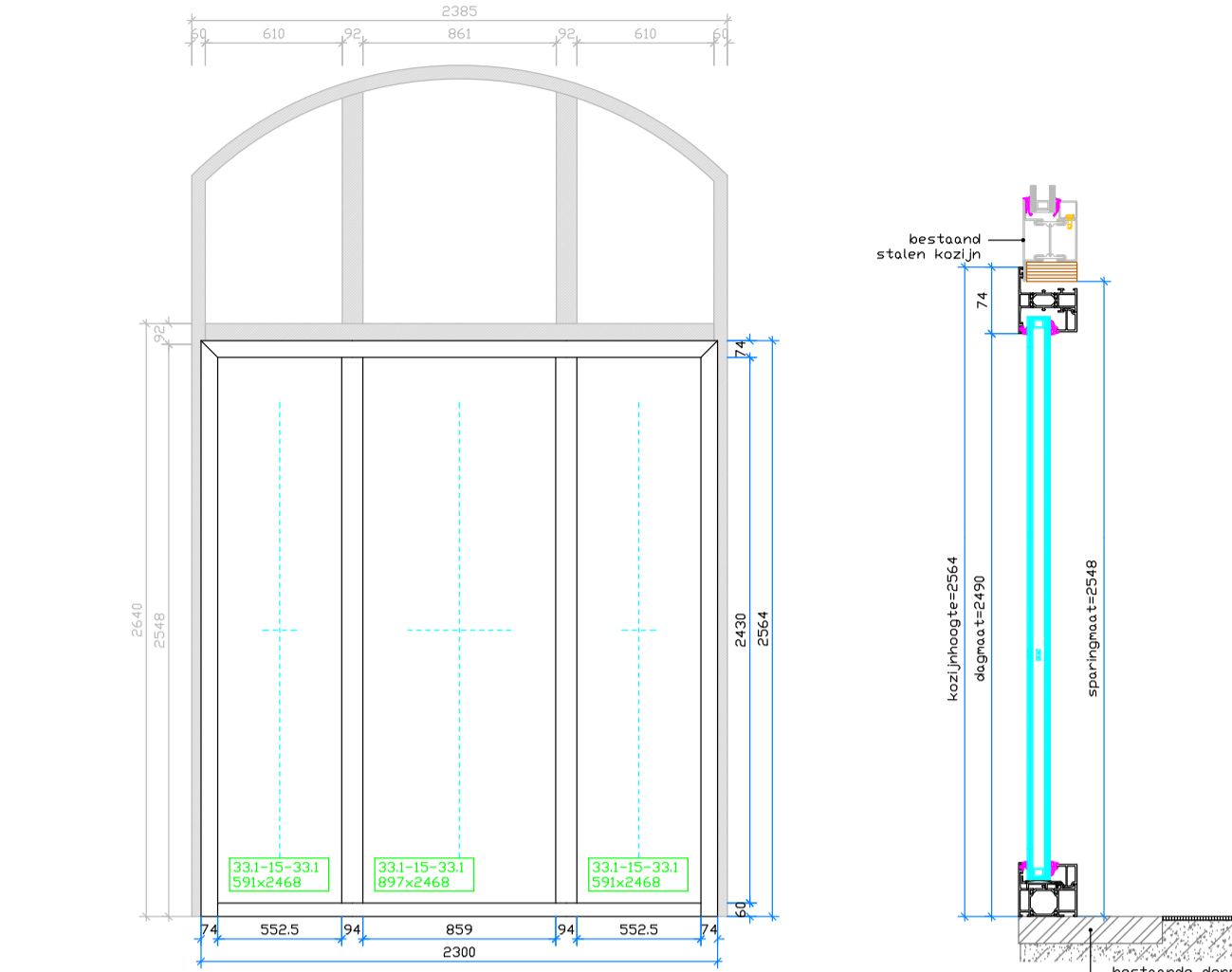

1 FOTO BESTAANDE KOZIJNEN

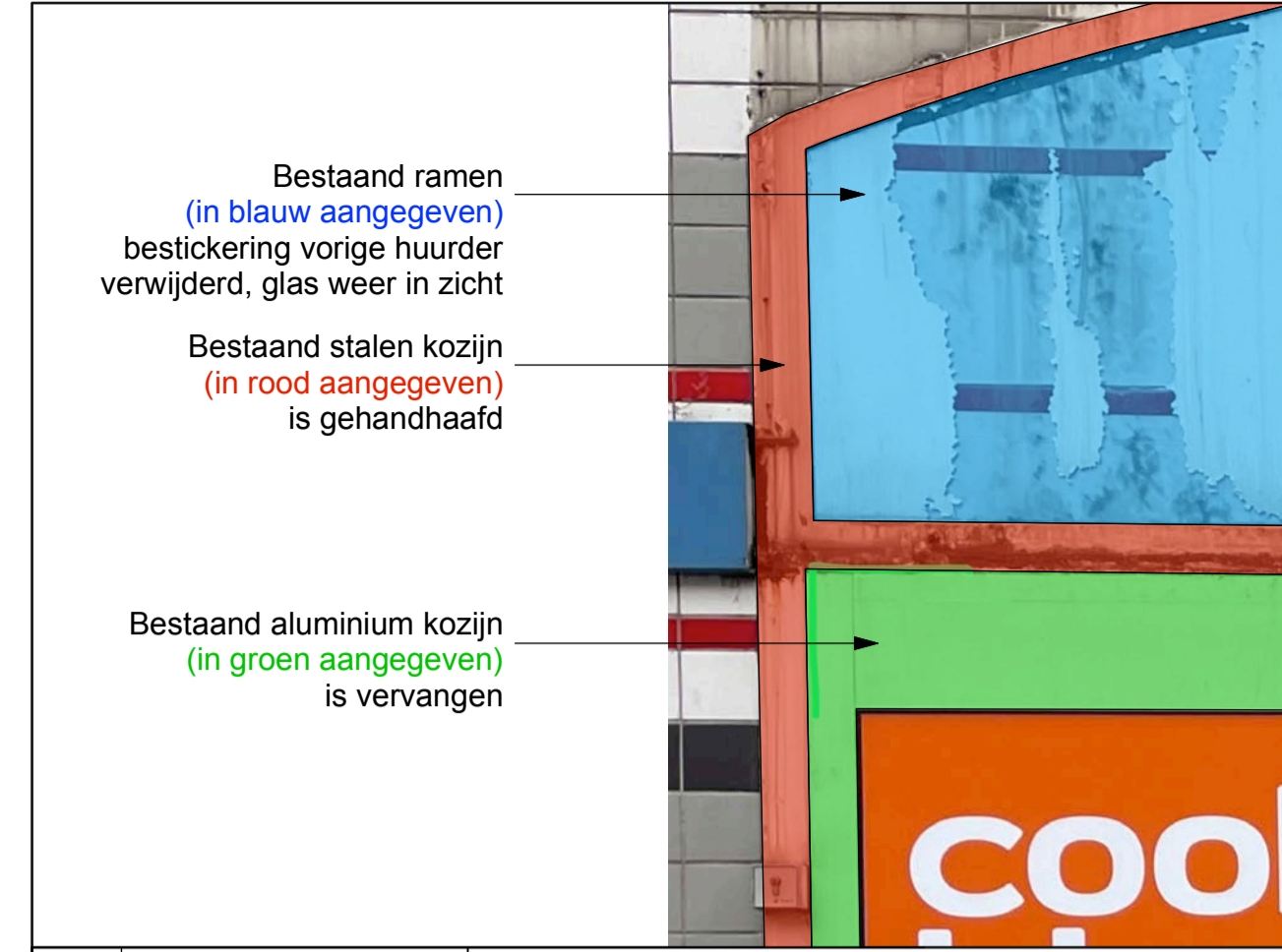

- Bestaand stalen kozijnen (in rood aangegeven) zijn gehandhaafd
- Bestaand aluminium kozijnen (in groen aangegeven) zijn vervangen
- Bestaand ramen (in blauw aangegeven) bestickering vorige huurder verwijderd, glas weer in zicht

2 LEGENDA

cool blue Client:
Coolblue b.v.
Weena 664
3012 CN Rotterdam

Project:
Coolblue Amsterdam West
Bilderdijkstraat 91
1053 KM Amsterdam

Designer:
Draftsman:
Scale:
Paper size:
Date:

Drawing title:
GEVEL
NIEUW KOZIJNEN

Issue:
A: 2024-10-10
B: -
C: -
D: -
E: -
F: -
G: -
H: -
J: -
K: -

Revisions:
-
-
-
-
-
-
-
-
-
-

Project no. D2023106
Sheet no. CB3C
92%CD SET

DESARC
Oude Kruis 72, 6811 LL, Arnhem
0531-220000
www.desarc.nl

The Client hereby grants permission to the Architect to use the name of the Architect in connection with the design and construction of the project. The Architect is not liable for the design and construction of the project. The Architect is not liable for the design and construction of the project. The Architect is not liable for the design and construction of the project.

NIEUWE VOORGEVEL
MET NIEUW GEPLAATSTE ALUMINIUM KOZIJNEN

Nieuw geplaatste pui (Pos 001)

Nieuw geplaatste pui (Pos 002)

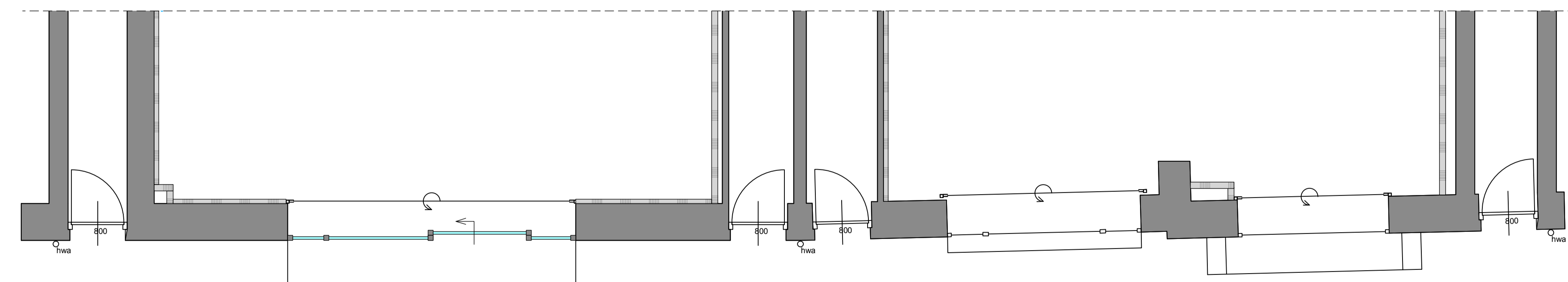
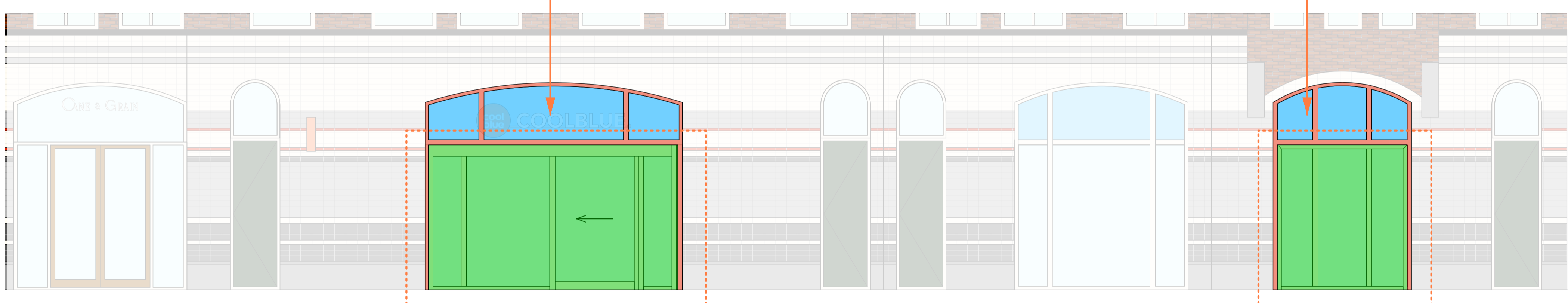

PLATTEGROND