

20-8-2013



↑

mm 10 20 30 40 50 60 70 80 90 100 110 120 130 140 150 160 170 180 190 200

10 09 03 02 01 C7 B7 A7 C8 B8 A8 C9 B9

4.5 5.0 5.6 6.3

C1 B1 A1 C2 B2 A2 B5 A5 20 18 17 16 11

Patch Reference numbers on IUT

47

Image Engineering Scan Reference Chart TR03 - Serial No.

↑ the scale towards document



BOUW 38
DE BUIWER VAN ENGLAAG

WILLEMSPARK
WEG 010-2100

mm 1 2 3 4 5 6 7 8 9 10 11 12 13 14 15 16 17 18 19 20 21 22 23 24 25 26 27 28 29 30 31 32 33 34 35 36 37 38 39 40 41 42 43 44 45 46 47 48 49 50 51 52 53 54 55 56 57 58 59 60 61 62 63 64 65 66 67 68 69 70 71 72 73 74 75 76 77 78 79 80 81 82 83 84 85 86 87 88 89 90 91 92 93 94 95 96 97 98 99 100

10 09 03 02 01 C7 B7 A7 C8 B8 A8 C9 B9

C1 B1 A1 C2 B2 A2 B5 A5 20 18 17 16 11

4.5 5.0 5.6 6.3

C1 B1 A1 C2 B2 A2 B5 A5 20 18 17 16 11

Patch Reference numbers on ITT

Image Engineering Scan Reference Chart TE263 Serial No. 47

the scale towards document



Image Engineering Scan Reference Chart TE263 Serial No. 47
Patch Reference numbers on UTT
the scale towards document



Image Engineering Scan Reference Chart TE283 Serial No. 47
Patch Reference numbers on IUT
the scale towards document



mm 12 11 10 9 8 7 6 5 4 3 2 1 0 1 2 3 4 5 6 7 8 9 10 11 12
inch 1 1/4 1 1/2 1 3/4 2 2 1/4 2 1/2 2 3/4 3 3 1/4 3 1/2 3 3/4 4 4 1/4 4 1/2 4 3/4 5 5 1/4 5 1/2 5 3/4 6 6 1/4 6 1/2 6 3/4 7 7 1/4 7 1/2 7 3/4 8 8 1/4 8 1/2 8 3/4 9 9 1/4 9 1/2 9 3/4 10 10 1/4 10 1/2 10 3/4 11 11 1/4 11 1/2 11 3/4 12

C1 B1 A1 C2 B2 A2 C3 B3 A3 C4 B4 A4 C5 B5 A5 C6 B6 A6 C7 B7 A7 C8 B8 A8 C9 B9
Patch Reference numbers on LUT

47

Image Engineering Scan Reference Chart T12001 Serial No. the scale towards document



Image Engineering Scan Reference Chart TE263 Serial No. 47
Patch Reference numbers on UTT
the scale towards document



the scale towards document

Patch Reference numbers on UTT

Image Engineering Scan Reference Chart T1283 Serial No. 47



enl

CHESCOM

PEN
AGEN
JAN
B MRT
018

BUT MY SMILE W

1970

mm 100 50 20 10 5 2 1 0.5 0.2 0.1

10 09 03 02 01 C7 B7 A7 C8 B8 A8 C9 B9

4.5 3.0 1.5 0.8

C1 B1 A1 C2 B2 A2 B5 A5 20 18 17 16 11

Patch Reference numbers on UTT

47

Image Engineering Scan Reference Chart TE93 Serial No.

the scale towards document



mm 10 20 30 40 50 60 70 80 90 100 110 120 130 140 150 160 170 180 190 200
inch 1 2 3 4 5 6 7 8 9 10 11 12



C1 B1 A1 C2 B2 A2 B5 A5 B2 A2 B5 A5 B2 A2 B5 A5 B2 A2 B5 A5
Patch Reference numbers on ITT
Image Engineering Scan Reference Chart TE283 Serial No. 47
the scale towards document



↑

mm 10 20 30 40 50 60 70 80 90 100 110 120 130 140 150 160 170 180 190 200

cm 1 2 3 4 5 6 7 8 9 10

↑

4.5 3.0 1.5

C1 B1 A1 C2 B2 A2 B5 A5 20 18 17 16 11

C7 B7 A7 C8 B8 A8 C9 B9

10 09 03 02 01

the scale towards document

Image Engineering Scan Reference Chart TE263 Serial No. 47

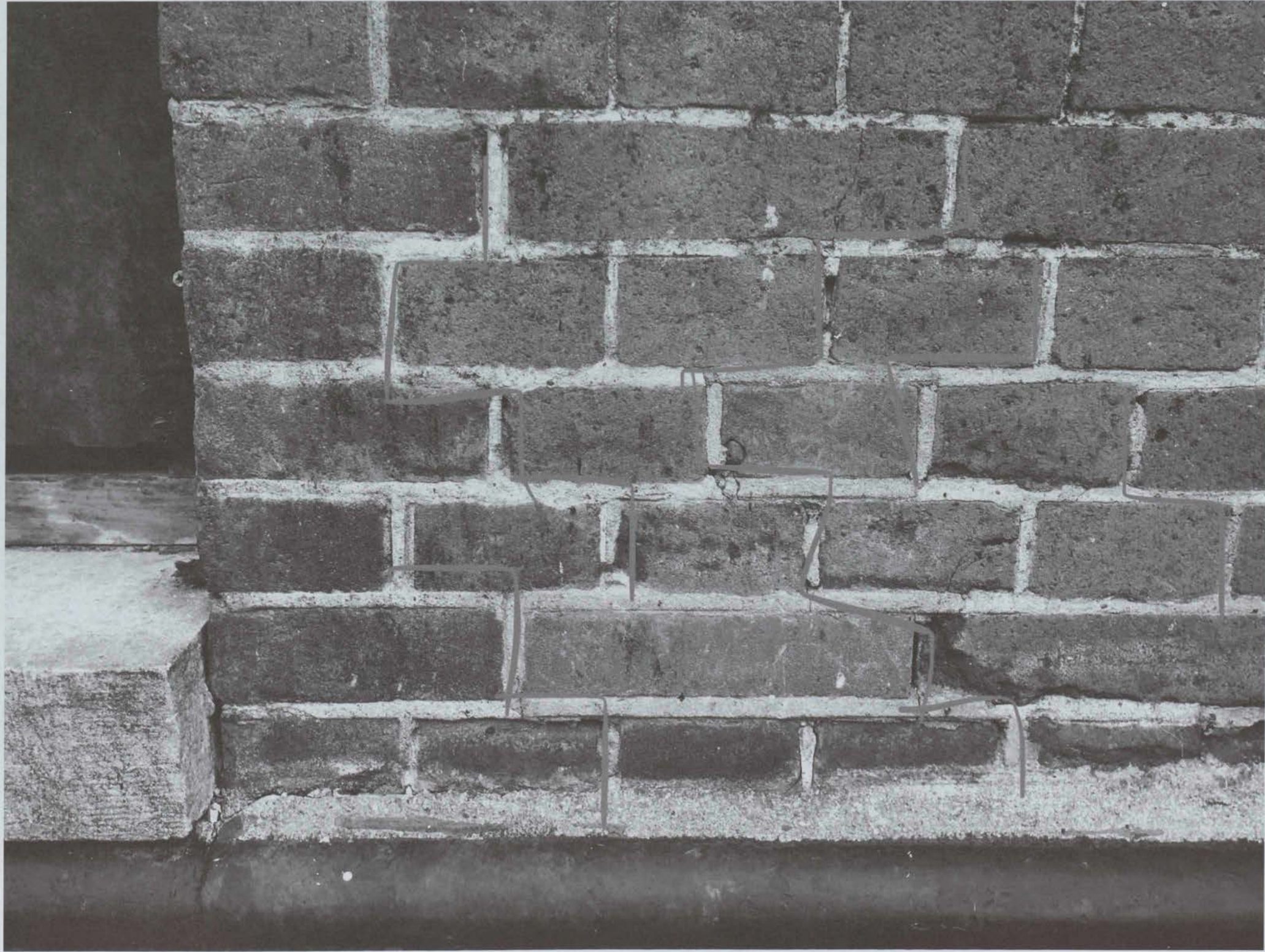
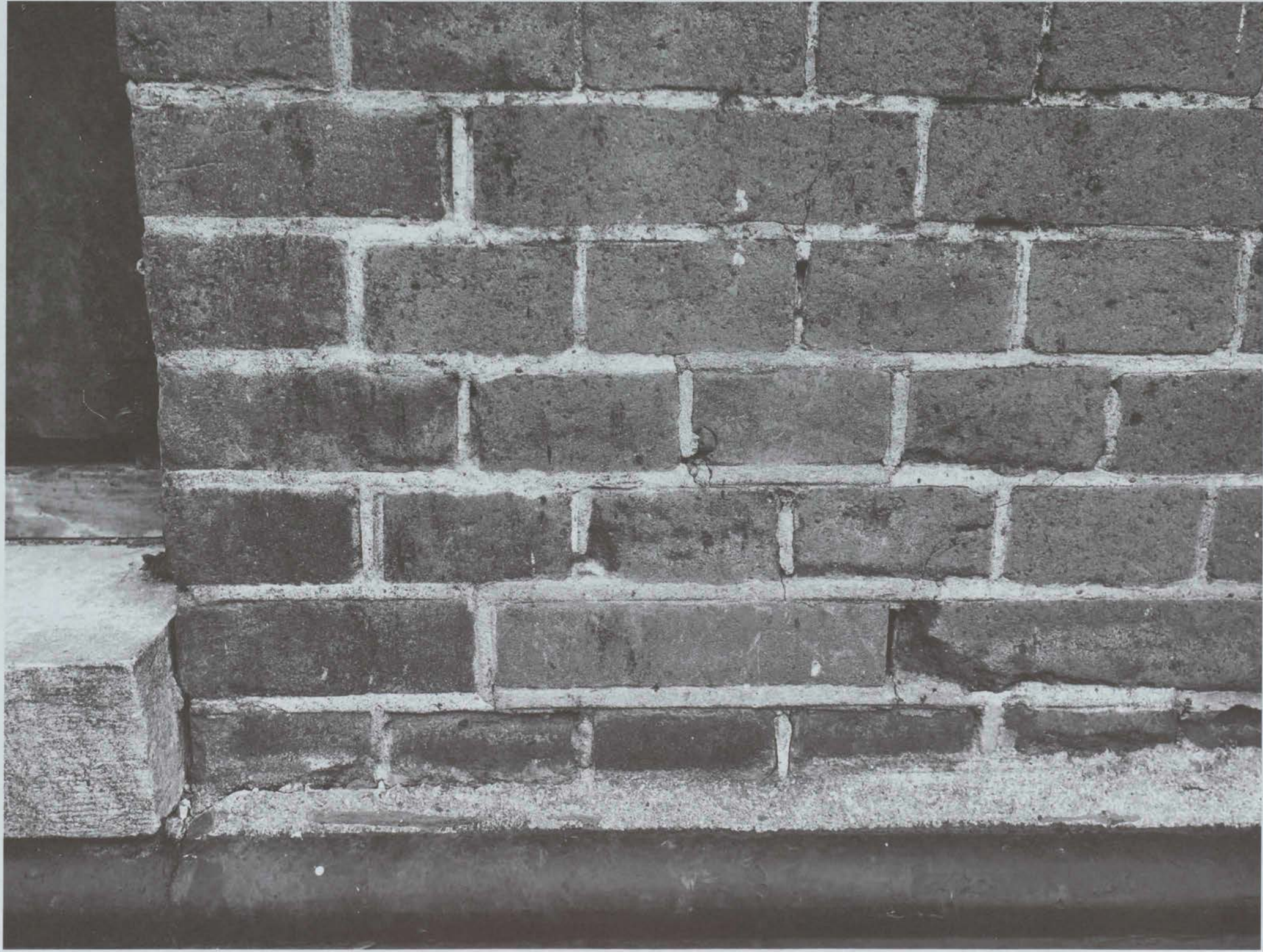

Image Engineering Scan Reference Chart TE263 Serial No. 47
Patch Reference numbers on IUT
the scale towards document



mm inch
Patch Reference numbers on left
C1 B1 A1 C2 B2 A2 B5 A5 C3 B3 A3 C4 B4 A4 C5 B4 A4 C6 B5 A5 C7 B6 A6 C8 B7 A7 C9 B8 A8 B9
10 09 03 02 01 C7 B7 A7 C8 B8 A8 C9 B9
4.5 5.0 5.5 6.0
Image Engineering Scan Reference Chart TE03 Serial No. 47
the scale towards document



ADOLEZ!

skrlin

WATCH

ХАРОШИИ ЕВРЕЙСКИИ

ME

НАЛЬЧИК

#GEORGIA #TRUTH

НА ДЕТЯ ВАННА

↑

100 110 120 130 140 150 160 170 180 190 200

10 09 03 02 01 C7 B7 A7 C8 B8 A8 C9 B9

4.5 5.0 5.5 6.0 6.5

C1 B1 A1 C2 B2 A2 B5 A5 20 18 17 16 11

Patch Reference numbers on IT7

Image Engineering Scan Reference Chart TE263 Serial No. 47

the scale towards document



mm 1/8 1/4 3/8 1/2 5/8 3/4 7/8 1 1 1/8 1 1/4 1 1/2 1 3/4 2 2 1/4 2 1/2 2 3/4 3 3 1/4 3 1/2 3 3/4 4 4 1/4 4 1/2 4 3/4 5 5 1/4 5 1/2 5 3/4 6 6 1/4 6 1/2 6 3/4 7 7 1/4 7 1/2 7 3/4 8 8 1/4 8 1/2 8 3/4 9 9 1/4 9 1/2 9 3/4 10

↑

4.5	5.0	5.5	6.0
-----	-----	-----	-----

C1 B1 A1 C2 B2 A2 B5 A5 20 18 17 16 11

10 09 03 02 01 C7 B7 A7 C8 B8 A8 C9 B9

↑

the scale towards document

47

Image Engineering Scan Reference Chart TEL83 Serial No.



mm 1000 500 100 50 10 5 2 1 0.5 0.2 0.1

1 2 3 4 5 6 7 8 9 10 11 12 13 14 15 16 17 18 19 20 21 22 23 24 25 26 27 28 29 30 31 32 33 34 35 36 37 38 39 40 41 42 43 44 45 46 47 48 49 50

4.5 5.0 5.5 6.0

C1 B1 A1 C2 B2 A2 B5 A5 A5 20 18 17 16 11

Patch Reference numbers on LIT

the scale towards document

Image Engineering Scan Reference Chart TCR3 Serial No. 47



Image Engineering Scan Reference Chart T1203 Serial No. 47
Patch reference numbers on left
the scale towards document

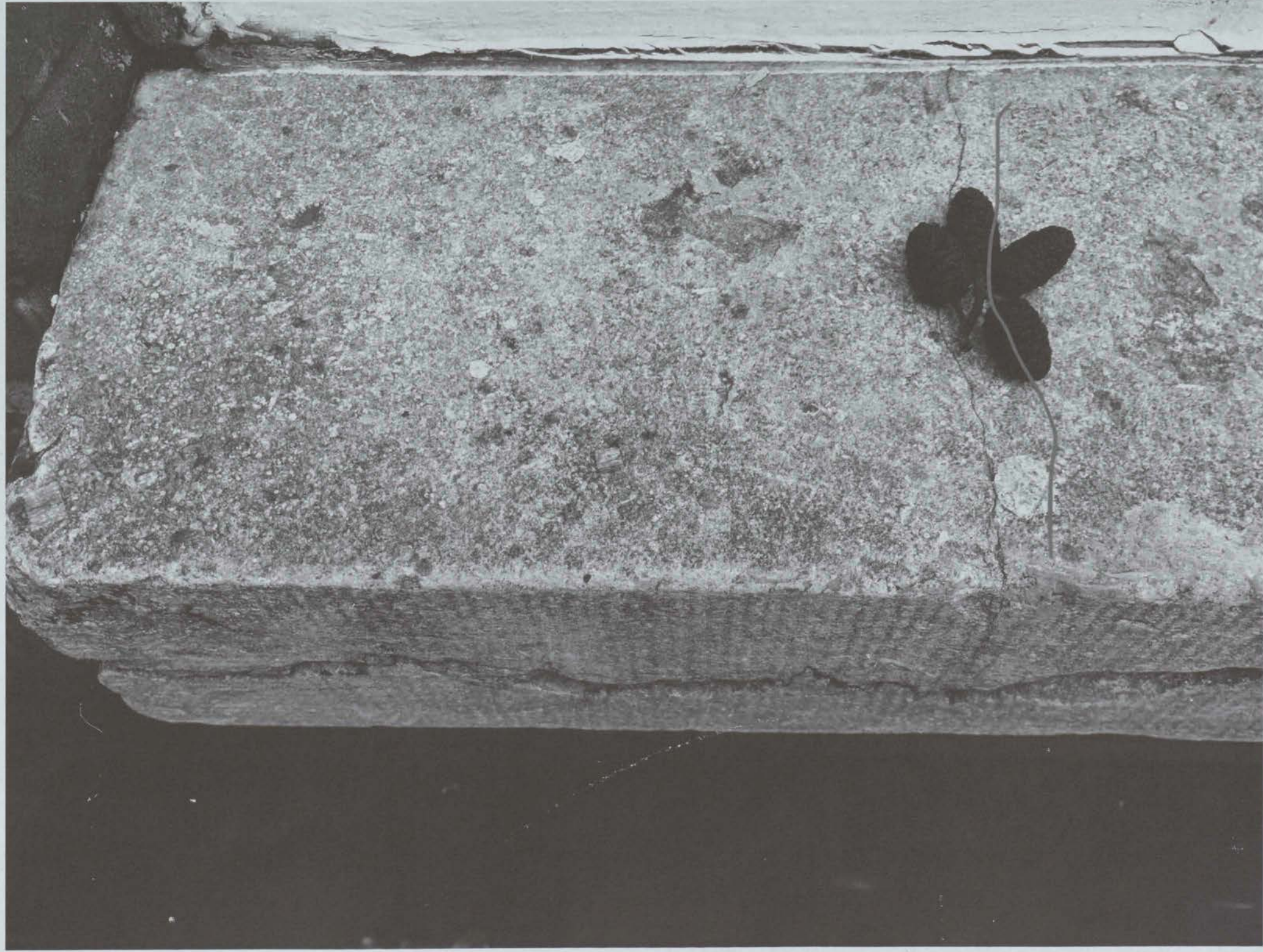

mm 1 2 3 4 5 6 7 8 9 10 11 12 13 14 15 16 17 18 19 20 21 22 23 24 25 26 27 28 29 30 31 32 33 34 35 36 37 38 39 40 41 42 43 44 45 46 47 48 49 50

inch 1 2 3 4 5 6 7 8 9 10 11 12

4.5 5.0 5.5 6.0

C1 B1 A1 C2 B2 A2 B5 A5 20 18 17 16 11

10 09 03 02 01 C7 B7 A7 C8 B8 A8 C9 B9

the scale towards document

Image Engineering Scan Reference Chart TEL93 Serial No. 47

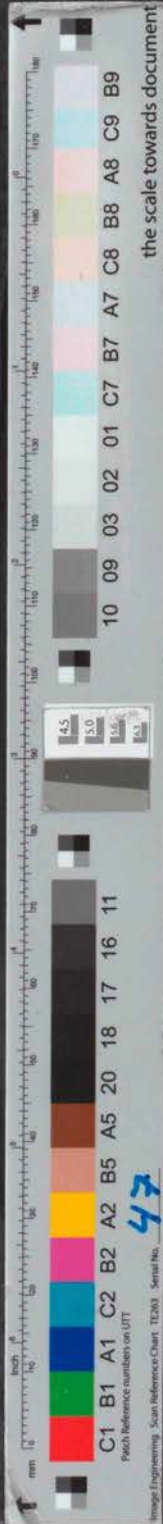
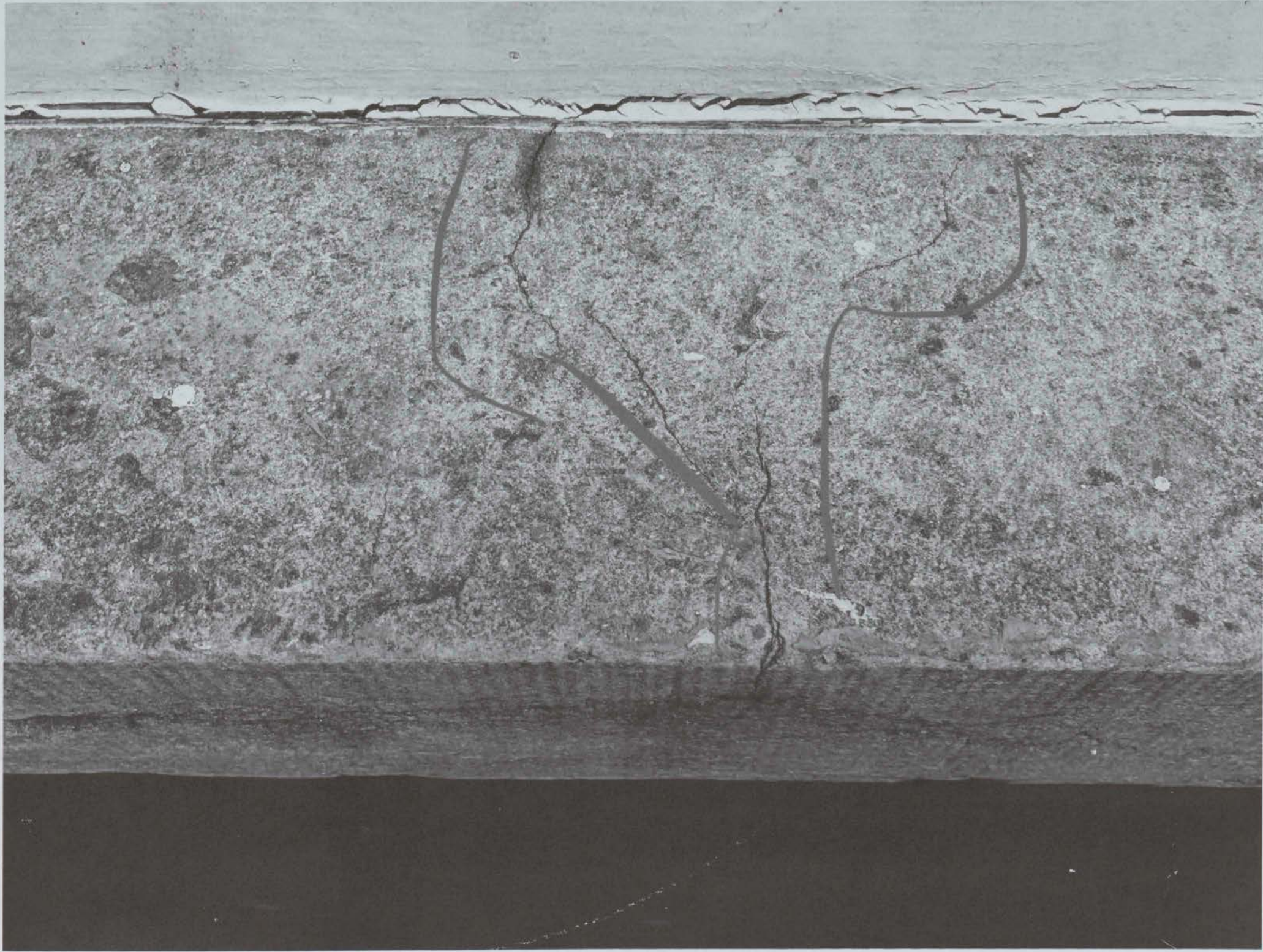



mm 1/8 1/4 3/8 1/2 5/8 3/4 7/8 1 inch

↑

10 09 03 02 01 C7 B7 A7 C8 B8 A8 C9 B9

4.5 5.0 5.5 6.0 6.5

C1 B1 A1 C2 B2 A2 B5 A5 20 18 17 16 11

↑

inch 1/8 1/4 3/8 1/2 5/8 3/4 7/8 1

mm 2 3 4 5 6 7 8 9 10 11 12 13 14 15 16 17 18 19 20

↑

Image Engineering Scan Reference Chart TE963 - Serial No. **47**

patch reference numbers on UTT

the scale towards document



1 inch
100 mm

100 200 300 400 500 600 700 800 900 1000 1100 1200

10 09 03 02 01 C7 B7 A7 C8 B8 A8 C9 B9

4.5 5.0 5.5 6.0 6.5

C1 B1 A1 C2 B2 A2 B5 A5 20 18 17 16 11

Patch Reference numbers on ITT

Image Engineering Scan Reference Chart TE263 Serial No. **47**

the scale towards document



Image Engineering Scan Reference Chart TCS3 Serial No. 47
Patch Reference numbers on UTT
the scale towards document

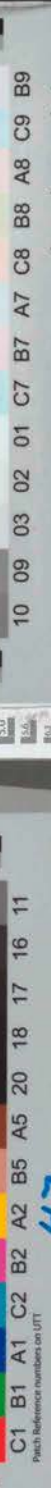
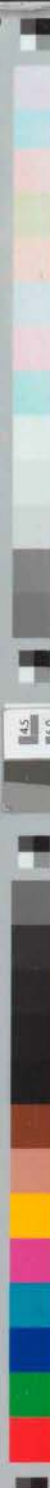

Image Engineering Scan Reference Chart TEX3 - Serial No. 47 the scale towards document



↑

mm 1/16 1/8 1/4 1/2 1 2 3 4 5 6 7 8 9 10 11 12 13 14 15 16 17 18 19 20 22 24 26 28 30 32 34 36 38 40 42 44 46 48 50 52 54 56 58 60 62 64 66 68 70 72 74 76 78 80 82 84 86 88 90 92 94 96 98 100

10 09 03 02 01 C7 B7 A7 C8 B8 A8 C9 B9

4.5 5.0 5.6 6.3

C1 B1 A1 C2 B2 A2 B5 A5 20 18 17 16 11

PATCH Reference numbers on UTT

47

Image Engineering Scan Reference Chart TE283 Serial No.

↑

the scale towards document



Image Engineering Scan Reference Chart TE283 Serial No. 47 the scale towards document



mm
1 2 3 4 5 6 7 8 9 10 11 12 13 14 15 16 17 18 19 20 22 24 26 28 30 32 34 36 38 40 42 44 46 48 50
inch
1 2 3 4 5 6 7 8 9 10 11 12

C1 B1 A1 C2 B2 A2 B5 A5 20 18 17 16 11

Patch Reference numbers on ITT

47

Image Engineering Scan Reference Chart TE263 Serial No.



10 09 03 02 01



C7 B7 A7 C8 B8 A8 C9 B9



the scale towards document

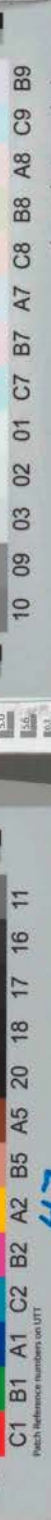
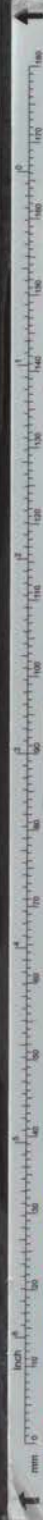

Image Engineering Scan Reference Chart TE283 Serial No. 47
Patch Reference numbers on ITT
the scale towards document



C1 B1 A1 C2 B2 A2 B5 A5 20 18 17 16 11
Patch Reference numbers on IUT1

47



47

the scale towards document

Image Engineering Scan Reference Chart TE263 Serial No.



mm 0 10 20 30 40 50 60 70 80 90 100 110 120 130 140 150 160 170 180 190 200

inch 0 1 2 3 4 5 6 7 8 9 10

10 09 03 02 01 C7 B7 A7 C8 B8 A8 C9 B9

4.5 5.0 5.5 6.0 6.5

C1 B1 A1 C2 B2 A2 B5 A5 20 18 17 16 11

Patch Reference Numbers on UTT

47

Image Engineering Scan Reference Chart TE263 Serial No.

the scale towards document

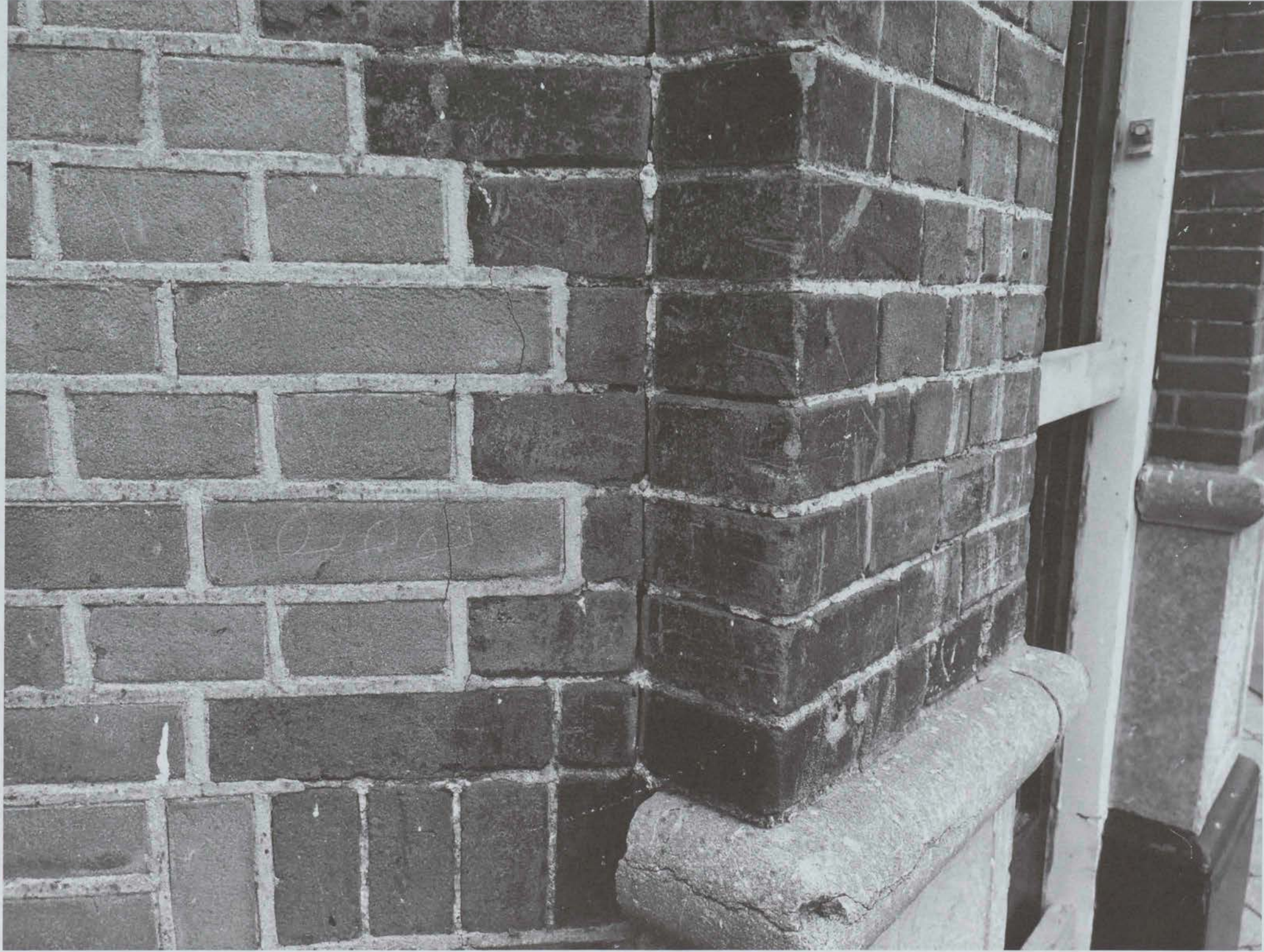

mm inch



C1 B1 A1 C2 B2 A2 B5 A5 20 18 17 16 11

Patch Reference numbers on IJT

Image Engineering Scan Reference Chart TE263 Serial No. 47



10 09 03 02 01 C7 B7 A7 C8 B8 A8 C9 B9

the scale towards document



mm 1 2 3 4 5 6 7 8 9 10 11 12 13 14 15 16 17 18 19 20 21 22 23 24 25 26 27 28 29 30 31 32 33 34 35 36 37 38 39 40 41 42 43 44 45 46 47 48 49 50

inch 1 2 3 4 5 6 7 8 9 10 11 12

4.5 3.0 1.5 0.75

C1 B1 A1 C2 B2 A2 B5 A5 20 18 17 16 11

10 09 03 02 01 C7 B7 A7 C8 B8 A8 C9 B9

the scale towards document

47

Image Engineering Scan Reference Chart TE201 - Serial No.



KONINGINNEWEG
OUD-ZUID

mm 12 10 8 6 4 2 0 2 4 6 8 10 12 14 16 18 20 22 24 26 28 30 32 34 36 38 40 42 44 46 48 50 52 54 56 58 60 62 64 66 68 70 72 74 76 78 80 82 84 86 88 90 92 94 96 98 100

inch 1 1/4 1 1/2 1 3/4 2 2 1/4 2 1/2 2 3/4 3 3 1/4 3 1/2 3 3/4 4 4 1/4 4 1/2 4 3/4 5 5 1/4 5 1/2 5 3/4 6 6 1/4 6 1/2 6 3/4 7 7 1/4 7 1/2 7 3/4 8 8 1/4 8 1/2 8 3/4 9 9 1/4 9 1/2 9 3/4 10

45 5.0 10.0 15.0

C1 B1 A1 C2 B2 A2 B5 A5 20 18 17 16 11

Patch reference numbers on ITT

Image Engineering Scan Reference Chart T3283 Serial No. 47

10 09 03 02 01 C7 B7 A7 C8 B8 A8 C9 B9

the scale towards document

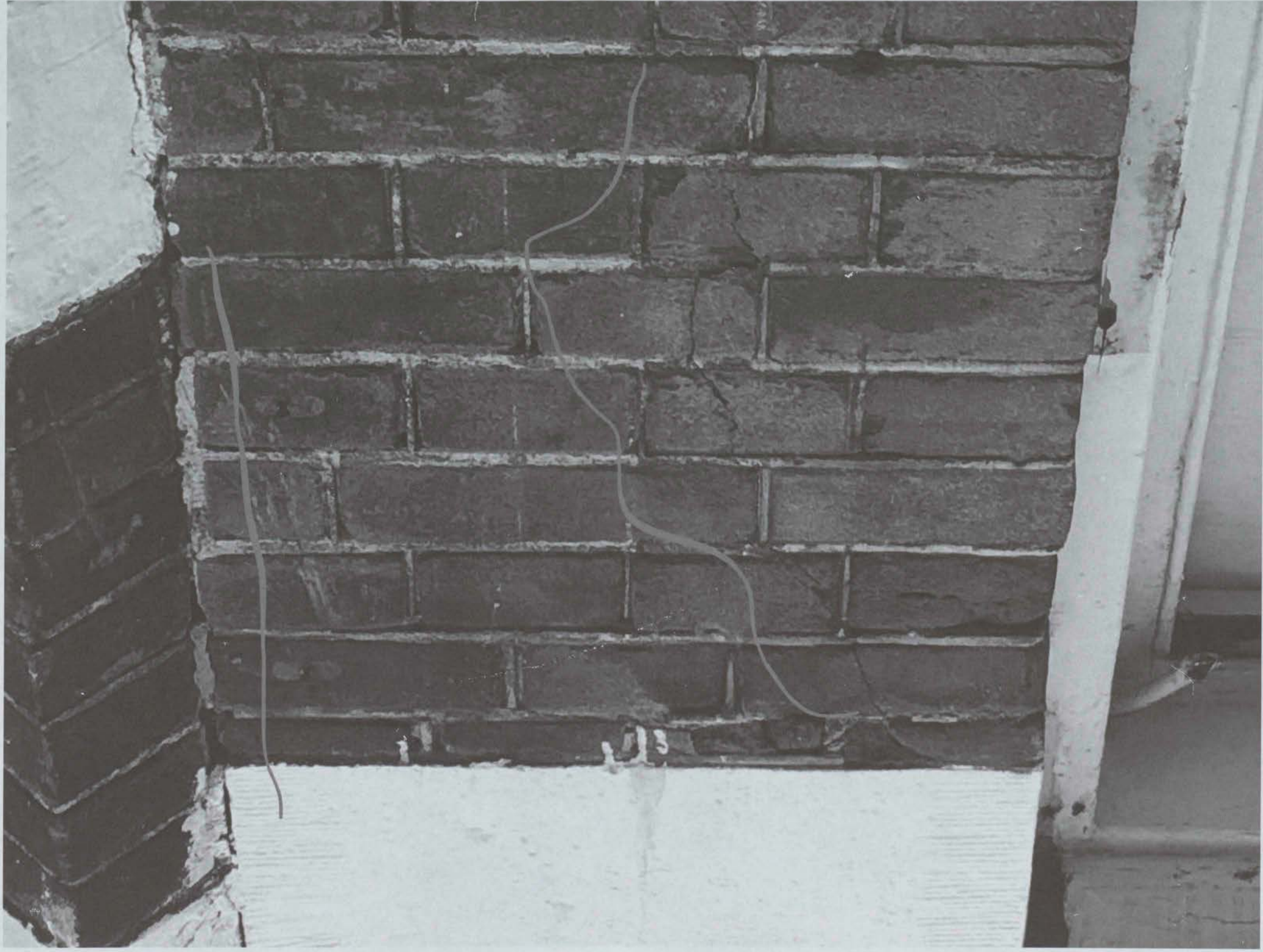

mm 10 20 30 40 50 60 70 80 90 100 110 120 130 140 150 160 170 180 190 200

inch 1 2 3 4 5 6 7 8 9 10

45 30 15 0

C1 B1 A1 C2 B2 A2 B5 A5 20 18 17 16 11

Patch Reference Numbers on UTT

10 09 03 02 01 C7 B7 A7 C8 B8 A8 C9 B9

47

Image Engineering Scan Reference Chart TE263 Serial No.

the scale towards document



Image Engineering Scan Reference Chart TE303 Serial No. **47**
Patch reference numbers on left
the scale towards document

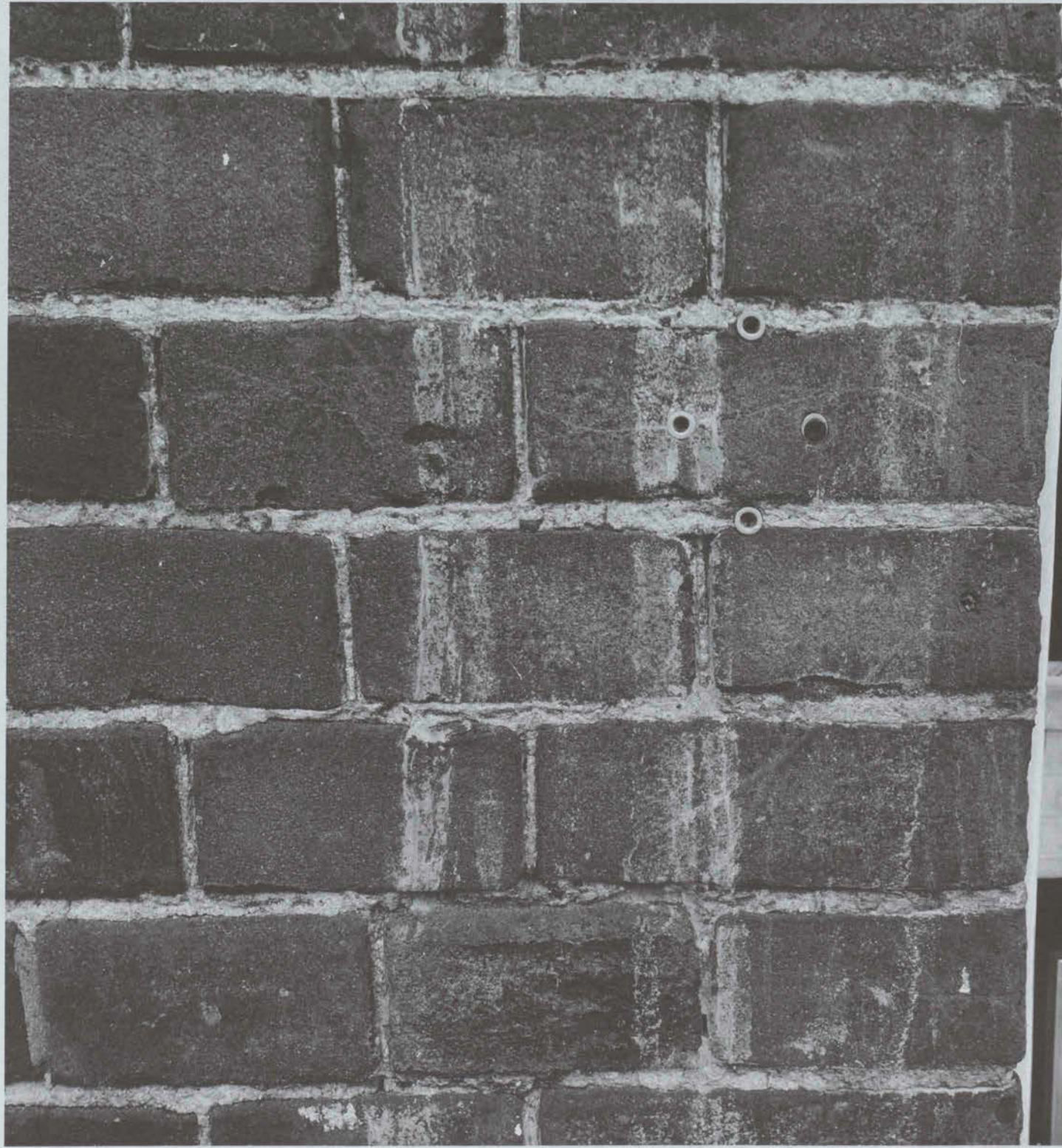

Image Engineering Scan Reference Chart TL261 Serial No. 47
Patch Reference numbers on IUT
the scale towards document





mm 17 16 15 14 13 12 11 10 9 8 7 6 5 4 3 2 1 0 1 2 3 4 5 6 7 8 9 10 11 12 13 14 15 16 17 18 19 20 21 22 23 24 25 26 27 28 29 30 31 32 33 34 35 36 37 38 39 40 41 42 43 44 45 46 47 48 49 50 51 52 53 54 55 56 57 58 59 60 61 62 63 64 65 66 67 68 69 70 71 72 73 74 75 76 77 78 79 80 81 82 83 84 85 86 87 88 89 90 91 92 93 94 95 96 97 98 99 100

cm 1 2 3 4 5 6 7 8 9 10

10 09 03 02 01 C7 B7 A7 C8 B8 A8 C9 B9

C1 B1 A1 C2 B2 A2 B5 A5 20 18 17 16 11

4.5 5.0 5.5 6.0 6.5

47



mm 10 20 30 40 50 60 70 80 90 100 110 120 130 140 150 160 170 180 190 200 210 220 230 240 250

10 09 03 02 01 C7 B7 A7 C8 B8 A8 C9 B9

4.5 5.0 5.5 6.0

C1 B1 A1 C2 B2 A2 B5 A5 20 18 17 16 11

Patch Reference numbers on IJT

Image Engineering Scan Reference Chart TE203 Serial No. **47**

the scale towards document



Image Engineering Scan Reference Chart TE283 Serial No. 47 the scale towards document



mm 10 20 30 40 50 60 70 80 90 100 110 120 130 140 150 160 170 180 190 200

cm 1 2 3 4 5 6 7 8 9 10 11 12

in 1 2 3 4 5 6 7 8 9 10 11 12

ft 1 2 3 4 5 6 7 8 9 10 11 12

10 09 03 02 01 C7 B7 A7 C8 B8 A8 C9 B9

45 5.0 10.0 15.0

C1 B1 A1 C2 B2 A2 B5 A5 20 18 17 16 11

Patch Reference numbers on IIT

Image Engineering Scan Reference Chart TE283 Serial No. **47**

the scale towards document

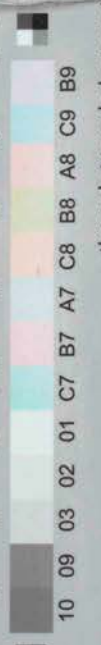

47





C1 B1 A1 C2 B2 A2 B5 A5 20 18 17 16 11
Patch Reference numbers on IUT1

47



C1 B1 A1 C2 B2 A2 B5 A5 20 18 17 16 11
Patch Reference numbers on IT7
Image Engineering Scan Reference Chart TE203 Serial No. 47





mm 1 2 3 4 5 6 7 8 9 10 11 12 13 14 15 16 17 18 19 20 21 22 23 24 25 26 27 28 29 30 31 32 33 34 35 36 37 38 39 40 41 42 43 44 45 46 47 48 49 50

inch 1 2 3 4 5 6 7 8 9 10 11 12

10 09 03 02 01 C7 B7 A7 C8 B8 A8 C9 B9

C1 B1 A1 C2 B2 A2 B5 A5 20 18 17 16 11

Patch Reference numbers on IJT

Image Engineering Scan Reference Chart TE283 Serial No. 47

the scale towards document



Image Engineering Scan Reference Chart TR03 Serial No. 47 the scale towards document



mm 10 20 30 40 50 60 70 80 90 100 110 120 130 140 150 160 170 180 190 200 210 220 230 240 250 260 270 280 290 300 310 320 330 340 350 360 370 380 390 400 410 420 430 440 450 460 470 480 490 500 510 520 530 540 550 560 570 580 590 600 610 620 630 640 650 660 670 680 690 700 710 720 730 740 750 760 770 780 790 800 810 820 830 840 850 860 870 880 890 900 910 920 930 940 950 960 970 980 990 1000

10 09 03 02 01 C7 B7 A7 C8 B8 A8 C9 B9

4.5 5.0 5.5 6.0

C1 B1 A1 C2 B2 A2 B5 A5 20 18 17 16 11

47

Image Engineering Scan Reference Chart TE265 - Serial No.

the scale towards document

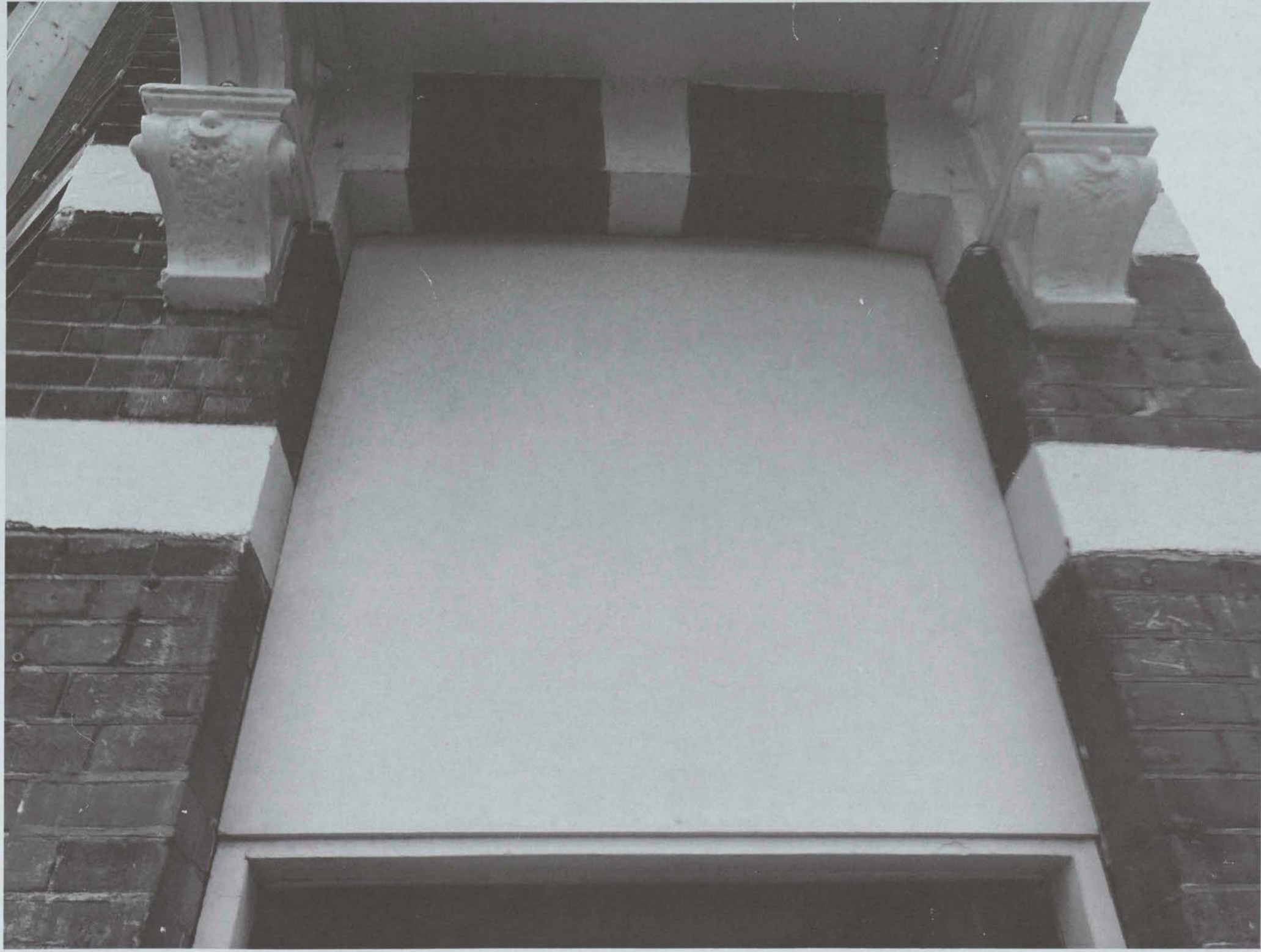

Image Engineering Scan Reference Chart TE283 Serial No. **47**
Patch Reference numbers on ITT
the scale towards document



mm 1 2 3 4 5 6 7 8 9 10 11 12 13 14 15 16 17 18 19 20 21 22 23 24 25 26 27 28 29 30 31 32 33 34 35 36 37 38 39 40 41 42 43 44 45 46 47 48 49 50

inch 1 2 3 4 5 6 7 8 9 10 11 12

4.5 5.0 5.5 6.0 6.5

C1 B1 A1 C2 B2 A2 B5 A5 20 18 17 16 11

10 09 03 02 01 C7 B7 A7 C8 B8 A8 C9 B9

the scale towards document ↑

Image Engineering Scan Reference Chart TE203 Serial No. 47



the scale towards document

Image Engineering Scan Reference Chart T1283 Serial No. 47



Image Engineering Scan Reference Chart TE263 Serial No. 47 the scale towards document



mm 1 2 3 4 5 6 7 8 9 10 11 12 13 14 15 16 17 18 19 20 21 22 23 24 25 26 27 28 29 30 31 32 33 34 35 36 37 38 39 40 41 42 43 44 45 46 47 48 49 50 51 52 53 54 55 56 57 58 59 60 61 62 63 64 65 66 67 68 69 70 71 72 73 74 75 76 77 78 79 80 81 82 83 84 85 86 87 88 89 90 91 92 93 94 95 96 97 98 99 100

inch 1 2 3 4 5 6 7 8 9 10 11 12

4.5 5.0 5.5 6.0

C1 B1 A1 C2 B2 A2 B5 A5 20 18 17 16 11

10 09 03 02 01 C7 B7 A7 C8 B8 A8 C9 B9

Patch Reference Numbers on JTT

Image Engineering Scan Reference Chart TE263 Serial No. **47**

the scale towards document



mm 10 20 30 40 50 60 70 80 90 100 110 120 130 140 150 160 170 180 190 200

inch 1 2 3 4 5 6 7 8 9 10

45 30 15 0

C1 B1 A1 C2 B2 A2 B5 A5 20 18 17 16 11

Patch Reference Numbers on IJT

10 09 03 02 01 C7 B7 A7 C8 B8 A8 C9 B9

47

Image Engineering Scan Reference Chart TE200 Serial No.

the scale towards document



C1 B1 A1 C2 B2 A2 B5 A5 20 18 17 16 11

Patch Reference numbers on ITT

Image Engineering Scan Reference Chart TE283 Serial No. 47



10 09 03 02 01 C7 B7 A7 C8 B8 A8 C9 B9

the scale towards document



mm 1/2 inch
Patch Reference numbers on UTT
C1 B1 A1 C2 B2 A2 B5 A5 20 18 17 16 11
10 09 03 02 01 C7 B7 A7 C8 B8 A8 C9 B9
the scale towards document

47



Image Engineering Scan Reference Chart TE283 - Serial No. 47 the scale towards document



1 mm 1/16 inch 1/8 inch 1/4 inch 3/16 inch 1/2 inch 5/8 inch 3/4 inch 1 inch 1 1/4 inch 1 1/2 inch 1 3/4 inch 2 inch 2 1/4 inch 2 1/2 inch 2 3/4 inch 3 inch 3 1/4 inch 3 1/2 inch 3 3/4 inch 4 inch 4 1/4 inch 4 1/2 inch 4 3/4 inch 5 inch 5 1/4 inch 5 1/2 inch 5 3/4 inch 6 inch 6 1/4 inch 6 1/2 inch 6 3/4 inch 7 inch 7 1/4 inch 7 1/2 inch 7 3/4 inch 8 inch 8 1/4 inch 8 1/2 inch 8 3/4 inch 9 inch 9 1/4 inch 9 1/2 inch 9 3/4 inch 10 inch



Image Engineering Scan Reference Chart TCR3 Serial No. 47 the scale towards document



mm 1 2 3 4 5 6 7 8 9 10 11 12 13 14 15 16 17 18 19 20 21 22 23 24 25 26 27 28 29 30 31 32 33 34 35 36 37 38 39 40 41 42 43 44 45 46 47 48 49 50 51 52 53 54 55 56 57 58 59 60 61 62 63 64 65 66 67 68 69 70 71 72 73 74 75 76 77 78 79 80 81 82 83 84 85 86 87 88 89 90 91 92 93 94 95 96 97 98 99 100

10 09 03 02 01 C7 B7 A7 C8 B8 A8 C9 B9

4.5 5.0 5.5 6.0

C1 B1 A1 C2 B2 A2 B5 A5 20 18 17 16 11

Patch Reference numbers on left

47

Image Engineering Scan Reference Chart T3261 - Serial No.

the scale towards document



↑

mm 1 2 3 4 5 6 7 8 9 10 11 12 13 14 15 16 17 18 19 20 21 22 23 24 25 26 27 28 29 30 31 32 33 34 35 36 37 38 39 40 41 42 43 44 45 46 47 48 49 50 51 52 53 54 55 56 57 58 59 60 61 62 63 64 65 66 67 68 69 70 71 72 73 74 75 76 77 78 79 80 81 82 83 84 85 86 87 88 89 90 91 92 93 94 95 96 97 98 99 100 101 102 103 104 105 106 107 108 109 110 111 112 113 114 115 116 117 118 119 120 121 122 123 124 125 126 127 128 129 130 131 132 133 134 135 136 137 138 139 140 141 142 143 144 145 146 147 148 149 150 151 152 153 154 155 156 157 158 159 160 161 162 163 164 165 166 167 168 169 170 171 172 173 174 175 176 177 178 179 180 181 182 183 184 185 186 187 188 189 190 191 192 193 194 195 196 197 198 199 200 201 202 203 204 205 206 207 208 209 210 211 212 213 214 215 216 217 218 219 220 221 222 223 224 225 226 227 228 229 230 231 232 233 234 235 236 237 238 239 240 241 242 243 244 245 246 247 248 249 250 251 252 253 254 255 256 257 258 259 260 261 262 263 264 265 266 267 268 269 270 271 272 273 274 275 276 277 278 279 280 281 282 283 284 285 286 287 288 289 290 291 292 293 294 295 296 297 298 299 300 301 302 303 304 305 306 307 308 309 310 311 312 313 314 315 316 317 318 319 320 321 322 323 324 325 326 327 328 329 330 331 332 333 334 335 336 337 338 339 340 341 342 343 344 345 346 347 348 349 350 351 352 353 354 355 356 357 358 359 360 361 362 363 364 365 366 367 368 369 370 371 372 373 374 375 376 377 378 379 380 381 382 383 384 385 386 387 388 389 390 391 392 393 394 395 396 397 398 399 400 401 402 403 404 405 406 407 408 409 410 411 412 413 414 415 416 417 418 419 420 421 422 423 424 425 426 427 428 429 430 431 432 433 434 435 436 437 438 439 440 441 442 443 444 445 446 447 448 449 450 451 452 453 454 455 456 457 458 459 460 461 462 463 464 465 466 467 468 469 470 471 472 473 474 475 476 477 478 479 480 481 482 483 484 485 486 487 488 489 490 491 492 493 494 495 496 497 498 499 500 501 502 503 504 505 506 507 508 509 510 511 512 513 514 515 516 517 518 519 520 521 522 523 524 525 526 527 528 529 530 531 532 533 534 535 536 537 538 539 540 541 542 543 544 545 546 547 548 549 550 551 552 553 554 555 556 557 558 559 560 561 562 563 564 565 566 567 568 569 570 571 572 573 574 575 576 577 578 579 580 581 582 583 584 585 586 587 588 589 590 591 592 593 594 595 596 597 598 599 600 601 602 603 604 605 606 607 608 609 610 611 612 613 614 615 616 617 618 619 620 621 622 623 624 625 626 627 628 629 630 631 632 633 634 635 636 637 638 639 640 641 642 643 644 645 646 647 648 649 650 651 652 653 654 655 656 657 658 659 660 661 662 663 664 665 666 667 668 669 670 671 672 673 674 675 676 677 678 679 680 681 682 683 684 685 686 687 688 689 690 691 692 693 694 695 696 697 698 699 700 701 702 703 704 705 706 707 708 709 710 711 712 713 714 715 716 717 718 719 720 721 722 723 724 725 726 727 728 729 730 731 732 733 734 735 736 737 738 739 740 741 742 743 744 745 746 747 748 749 750 751 752 753 754 755 756 757 758 759 760 761 762 763 764 765 766 767 768 769 770 771 772 773 774 775 776 777 778 779 780 781 782 783 784 785 786 787 788 789 790 791 792 793 794 795 796 797 798 799 800 801 802 803 804 805 806 807 808 809 810 811 812 813 814 815 816 817 818 819 820 821 822 823 824 825 826 827 828 829 830 831 832 833 834 835 836 837 838 839 840 841 842 843 844 845 846 847 848 849 850 851 852 853 854 855 856 857 858 859 860 861 862 863 864 865 866 867 868 869 870 871 872 873 874 875 876 877 878 879 880 881 882 883 884 885 886 887 888 889 890 891 892 893 894 895 896 897 898 899 900 901 902 903 904 905 906 907 908 909 910 911 912 913 914 915 916 917 918 919 920 921 922 923 924 925 926 927 928 929 930 931 932 933 934 935 936 937 938 939 940 941 942 943 944 945 946 947 948 949 950 951 952 953 954 955 956 957 958 959 960 961 962 963 964 965 966 967 968 969 970 971 972 973 974 975 976 977 978 979 980 981 982 983 984 985 986 987 988 989 990 991 992 993 994 995 996 997 998 999 1000

↑

1.5 3.0 4.5 6.0 7.5 9.0

C1 B1 A1 C2 B2 A2 B5 A5 20 18 17 16 11

Patch Reference numbers on ITR

47

Image Engineering Scan Reference Chart TE263 Serial No. _____

the scale towards document

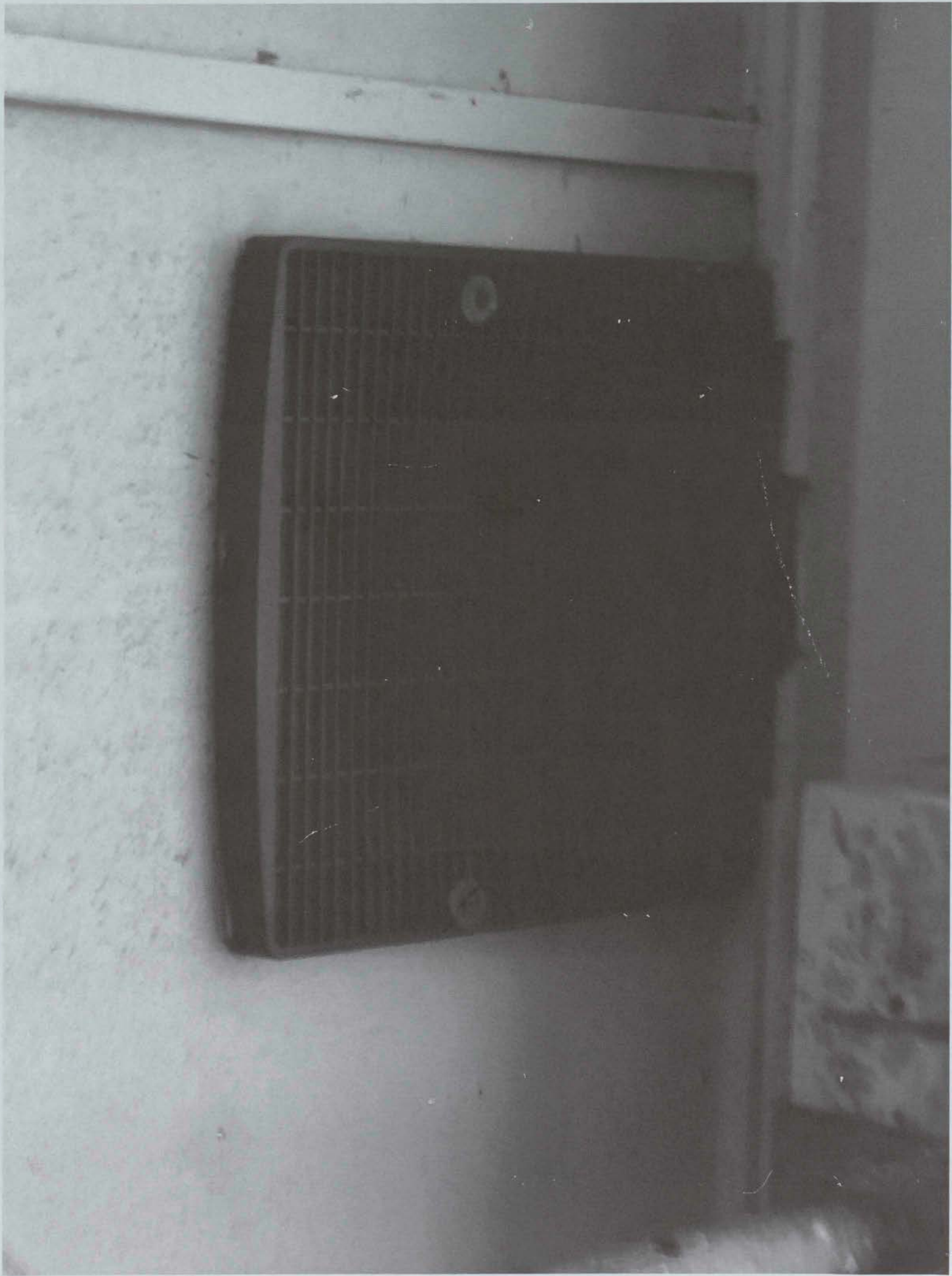

mm 1/16 1/8 1/4 3/8 1/2 5/8 3/4 7/8 1 1 1/8 1 1/4 1 3/4 2 2 1/4 2 1/2 2 3/4 3 3 1/4 3 1/2 3 3/4 4 4 1/4 4 1/2 4 3/4 5 5 1/4 5 1/2 5 3/4 6 6 1/4 6 1/2 6 3/4 7 7 1/4 7 1/2 7 3/4 8 8 1/4 8 1/2 8 3/4 9 9 1/4 9 1/2 9 3/4 10

10 09 03 02 01 C7 B7 A7 C8 B8 A8 C9 B9

4.5 5.0 5.6 6.3

C1 B1 A1 C2 B2 A2 B5 A5 20 18 17 16 11

47

Image Engineering Scan Reference Chart TE-283 - Serial No.

the scale towards document



Xpelair

Image Engineering Scan Reference Chart TE203 Serial No. 47

1 2 3 4 5 6 7 8 9 10 11 12 13 14 15 16 17 18 19 20 21 22 23 24 25 26 27 28 29 30 31 32 33 34 35 36 37 38 39 40 41 42 43 44 45 46 47 48 49 50

10 09 03 02 01 C7 B7 A7 C8 B8 A8 C9 B9

0.5 1.0 2.0 5.0 10.0

the scale towards document

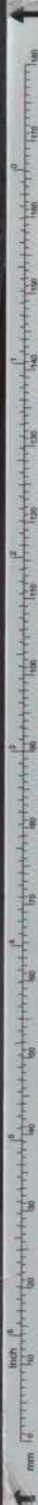

C1 B1 A1 C2 B2 A2 B5 A5 20 18 17 16 11
Patch Reference numbers on UTT

10 09 03 02 01 C7 B7 A7 C8 B8 A8 C9 B9

the scale towards document

47

Image Engineering Scan Reference Chart TE2001 Serial No.

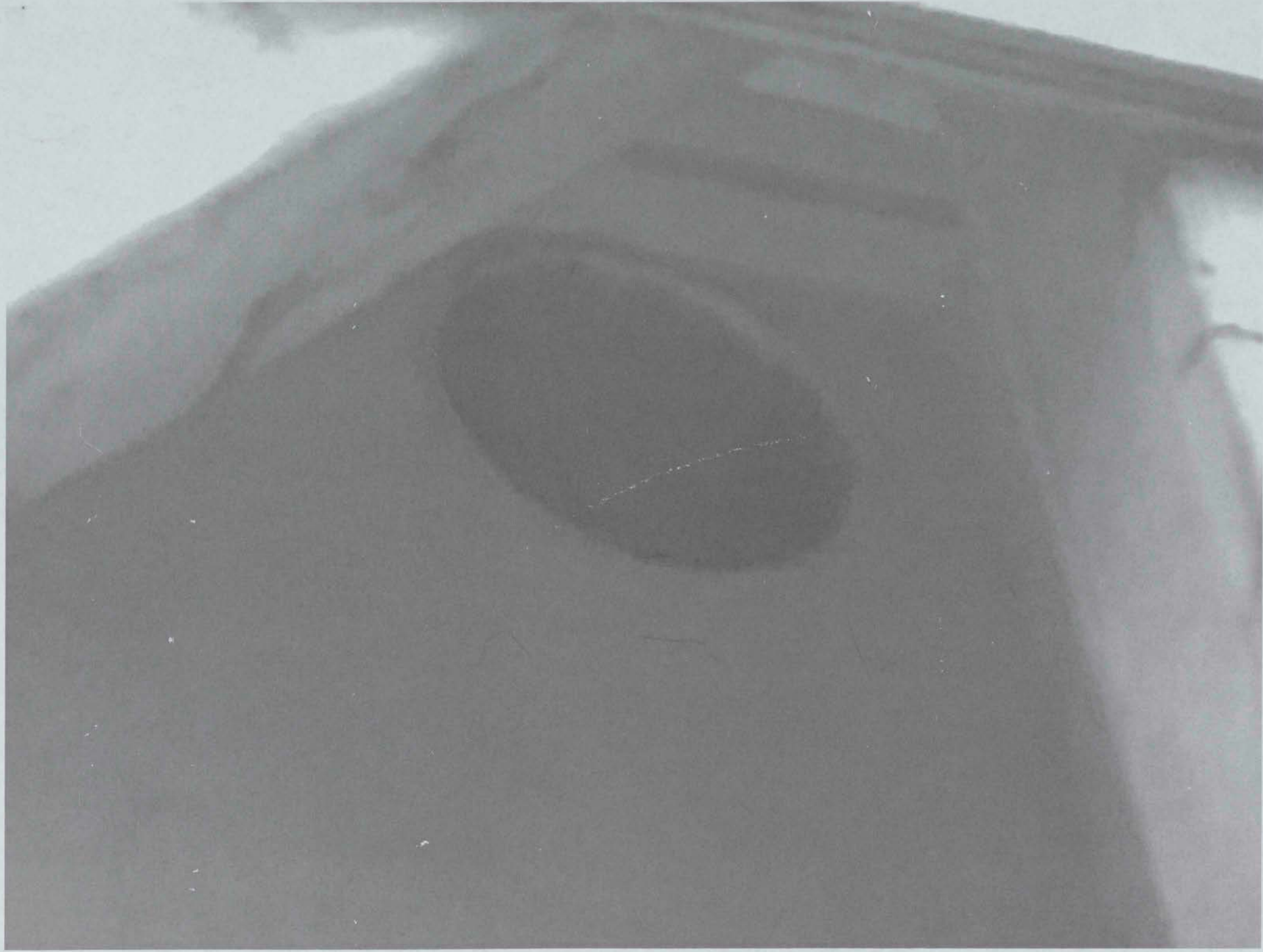

Image Engineering Scan Reference Chart TE263 Serial No. **47**

mm 1 2 3 4 5 6 7 8 9 10 11 12 13 14 15 16 17 18 19 20 21 22 23 24 25 26 27 28 29 30 31 32 33 34 35 36 37 38 39 40 41 42 43 44 45 46 47 48 49 50

inch 1 2 3 4 5 6 7 8 9 10 11 12

Patch Reference numbers on UTT

C1	B1	A1	C2	B2	A2	B5	A5	20	18	17	16	11
Black	Red	Green	Blue	Cyan	Magenta	Yellow	Orange	Brown	Black	Black	Black	Black

10 09 03 02 01 C7 B7 A7 C8 B8 A8 C9 B9

14.5 5.0 1.6 0.3

the scale towards document



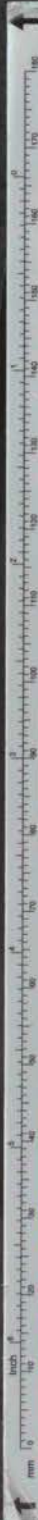
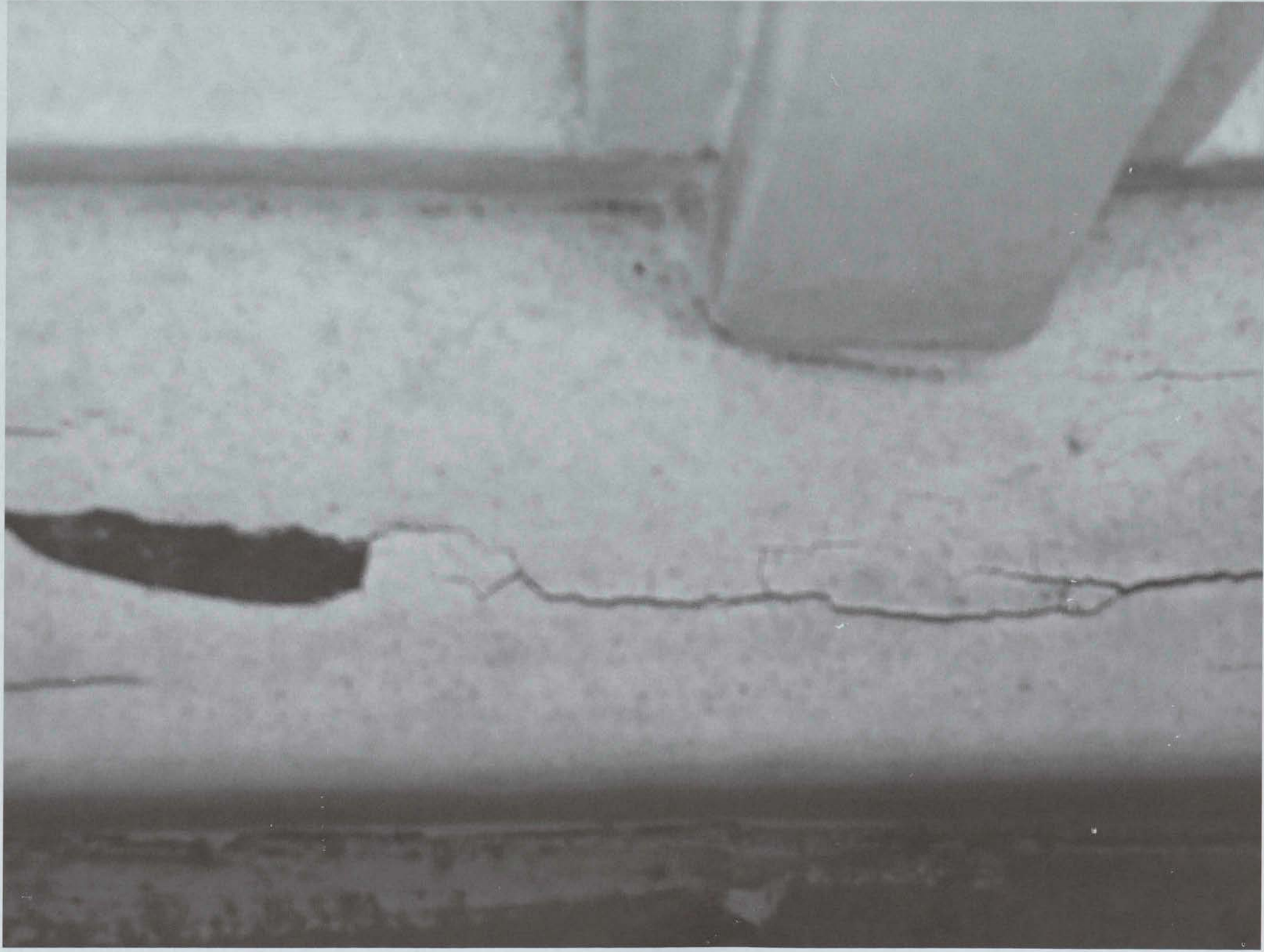

Image Engineering Scan Reference Chart TE283 Serial No. 47 the scale towards document



mm 0 10 20 30 40 50 60 70 80 90 100 110 120 130 140 150 160 170 180 190 200

cm 0 1 2 3 4 5 6 7 8 9 10

10 09 03 02 01 C7 B7 A7 C8 B8 A8 C9 B9

4.5 5.0 5.5 6.0

C1 B1 A1 C2 B2 A2 B5 A5 20 18 17 16 11

Patch Reference Numbers on UTT

Image Engineering Scan Reference Chart TE283 Serial No. 47

the scale towards document



22

mm 10 20 30 40 50 60 70 80 90 100 110 120 130 140 150 160 170 180 190 200

in 1 2 3 4 5 6 7 8 9 10

4.5 3.0 1.5

C1 B1 A1 C2 B2 A2 B5 A5 20 18 17 16 11

10 09 03 02 01 C7 B7 A7 C8 B8 A8 C9 B9

the scale towards document

47

Image Engineering Scan Reference Chart TE263 - Serial No.



mm 100 200 300 400 500 600 700 800 900 1000

10 09 03 02 01 C7 B7 A7 C8 B8 A8 C9 B9

4.5 5.0 5.6 6.3

C1 B1 A1 C2 B2 A2 B5 A5 20 18 17 16 11

Image Engineering Scan Reference Chart TE265 - Serial No. **47**

the scale towards document



mm 1 2 3 4 5 6 7 8 9 10 11 12 13 14 15 16 17 18 19 20 21 22 23 24 25 26 27 28 29 30 31 32 33 34 35 36 37 38 39 40 41 42 43 44 45 46 47 48 49 50 51 52 53 54 55 56 57 58 59 60 61 62 63 64 65 66 67 68 69 70 71 72 73 74 75 76 77 78 79 80 81 82 83 84 85 86 87 88 89 90 91 92 93 94 95 96 97 98 99 100

inch 1 2 3 4 5 6 7 8 9 10 11 12 13 14 15 16 17 18 19 20 21 22 23 24 25 26 27 28 29 30 31 32 33 34 35 36 37 38 39 40 41 42 43 44 45 46 47 48 49 50 51 52 53 54 55 56 57 58 59 60 61 62 63 64 65 66 67 68 69 70 71 72 73 74 75 76 77 78 79 80 81 82 83 84 85 86 87 88 89 90 91 92 93 94 95 96 97 98 99 100

4.5 3.0 1.5 0.5

C1 B1 A1 C2 B2 A2 B5 A5 A5 20 18 17 16 11

10 09 03 02 01 C7 B7 A7 C8 B8 A8 C9 B9

47

Image Engineering Scan Reference Chart TE263 Serial No.

the scale towards document



mm

cm

100

100

100

100

100

100

100

100

100

100

100

100

100

100

100

100

100

100

100

100

100

100

100

100

100

100

100

100

100

100

100

100

100

100

100

100

100

100

100

100

100

100

100

100

100

100

100

100

100

100

100

100

100

100

100

100

100

100

100

100

100

100

100

100

100

100

100

100

100

100

100



C1 B1 A1 C2 B2 A2 B5 A5 20 18 17 16 11

Patch Reference numbers on JTT

Image Engineering Scan Reference Chart TE263 Serial No.

47

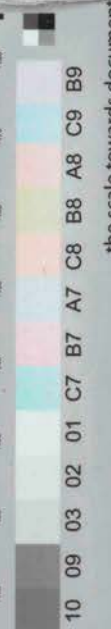

10 09 03 02 01 C7 B7 A7 C8 B8 A8 C9 B9

the scale towards document



Image Engineering Scan Reference Chart TE200 Serial No. 47 the scale towards document

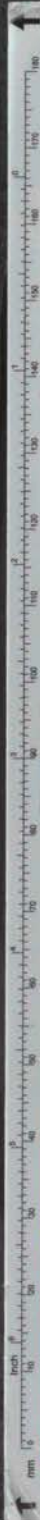

Image Engineering Scan Reference Chart TE203 Serial No. 47



Image Engineering Scan Reference Chart TE303 Serial No. 47 the scale towards document





Image Engineering Scan Reference Chart TE2003 Serial No. 47
Patch Reference numbers on IJT
the scale towards document

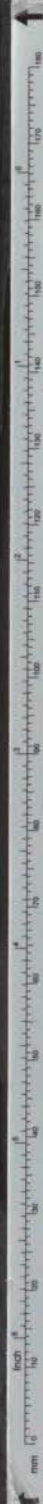

Image Engineering Scan Reference Chart TE201 Serial No. 47
Patch Reference numbers on IUT
the scale towards document



mm 10 20 30 40 50 60 70 80 90 100 110 120 130 140 150 160 170 180 190 200

10 09 03 02 01 C7 B7 A7 C8 B8 A8 C9 B9

4.5 3.0 1.5

C1 B1 A1 C2 B2 A2 B5 A5 20 18 17 16 11

PATCH Reference numbers on UTT

47

Image Engineering Scan Reference Chart TEL:061 Serial No.

the scale towards document



mm 0 10 20 30 40 50 60 70 80 90 100 110 120 130 140 150 160 170 180 190 200

1
↑

10 09 03 02 01 C7 B7 A7 C8 B8 A8 C9 B9

4.5 5.0 5.5 6.0

C1 B1 A1 C2 B2 A2 B5 A5 20 18 17 16 11

Patch Reference numbers on UTT

47

Image Engineering Scan Reference Chart TE283 Serial No.

the scale towards document



mm 1 2 3 4 5 6 7 8 9 10 11 12 13 14 15 16 17 18 19 20 21 22 23 24 25 26 27 28 29 30 31 32 33 34 35 36 37 38 39 40 41 42 43 44 45 46 47 48 49 50 51 52 53 54 55 56 57 58 59 60 61 62 63 64 65 66 67 68 69 70 71 72 73 74 75 76 77 78 79 80 81 82 83 84 85 86 87 88 89 90 91 92 93 94 95 96 97 98 99 100 101 102 103 104 105 106 107 108 109 110 111 112 113 114 115 116 117 118 119 120 121 122 123 124 125 126 127 128 129 130 131 132 133 134 135 136 137 138 139 140 141 142 143 144 145 146 147 148 149 150 151 152 153 154 155 156 157 158 159 160 161 162 163 164 165 166 167 168 169 170 171 172 173 174 175 176 177 178 179 180 181 182 183 184 185 186 187 188 189 190 191 192 193 194 195 196 197 198 199 200 201 202 203 204 205 206 207 208 209 210 211 212 213 214 215 216 217 218 219 220 221 222 223 224 225 226 227 228 229 230 231 232 233 234 235 236 237 238 239 240 241 242 243 244 245 246 247 248 249 250 251 252 253 254 255 256 257 258 259 260 261 262 263 264 265 266 267 268 269 270 271 272 273 274 275 276 277 278 279 280 281 282 283 284 285 286 287 288 289 290 291 292 293 294 295 296 297 298 299 300 301 302 303 304 305 306 307 308 309 310 311 312 313 314 315 316 317 318 319 320 321 322 323 324 325 326 327 328 329 330 331 332 333 334 335 336 337 338 339 340 341 342 343 344 345 346 347 348 349 350 351 352 353 354 355 356 357 358 359 360 361 362 363 364 365 366 367 368 369 370 371 372 373 374 375 376 377 378 379 380 381 382 383 384 385 386 387 388 389 390 391 392 393 394 395 396 397 398 399 400 401 402 403 404 405 406 407 408 409 410 411 412 413 414 415 416 417 418 419 420 421 422 423 424 425 426 427 428 429 430 431 432 433 434 435 436 437 438 439 440 441 442 443 444 445 446 447 448 449 450 451 452 453 454 455 456 457 458 459 460 461 462 463 464 465 466 467 468 469 470 471 472 473 474 475 476 477 478 479 480 481 482 483 484 485 486 487 488 489 490 491 492 493 494 495 496 497 498 499 500 501 502 503 504 505 506 507 508 509 510 511 512 513 514 515 516 517 518 519 520 521 522 523 524 525 526 527 528 529 530 531 532 533 534 535 536 537 538 539 540 541 542 543 544 545 546 547 548 549 550 551 552 553 554 555 556 557 558 559 560 561 562 563 564 565 566 567 568 569 570 571 572 573 574 575 576 577 578 579 580 581 582 583 584 585 586 587 588 589 590 591 592 593 594 595 596 597 598 599 600 601 602 603 604 605 606 607 608 609 610 611 612 613 614 615 616 617 618 619 620 621 622 623 624 625 626 627 628 629 630 631 632 633 634 635 636 637 638 639 640 641 642 643 644 645 646 647 648 649 650 651 652 653 654 655 656 657 658 659 660 661 662 663 664 665 666 667 668 669 670 671 672 673 674 675 676 677 678 679 680 681 682 683 684 685 686 687 688 689 690 691 692 693 694 695 696 697 698 699 700 701 702 703 704 705 706 707 708 709 710 711 712 713 714 715 716 717 718 719 720 721 722 723 724 725 726 727 728 729 730 731 732 733 734 735 736 737 738 739 740 741 742 743 744 745 746 747 748 749 750 751 752 753 754 755 756 757 758 759 760 761 762 763 764 765 766 767 768 769 770 771 772 773 774 775 776 777 778 779 780 781 782 783 784 785 786 787 788 789 790 791 792 793 794 795 796 797 798 799 800 801 802 803 804 805 806 807 808 809 810 811 812 813 814 815 816 817 818 819 820 821 822 823 824 825 826 827 828 829 830 831 832 833 834 835 836 837 838 839 840 841 842 843 844 845 846 847 848 849 850 851 852 853 854 855 856 857 858 859 860 861 862 863 864 865 866 867 868 869 870 871 872 873 874 875 876 877 878 879 880 881 882 883 884 885 886 887 888 889 890 891 892 893 894 895 896 897 898 899 900 901 902 903 904 905 906 907 908 909 910 911 912 913 914 915 916 917 918 919 920 921 922 923 924 925 926 927 928 929 930 931 932 933 934 935 936 937 938 939 940 941 942 943 944 945 946 947 948 949 950 951 952 953 954 955 956 957 958 959 960 961 962 963 964 965 966 967 968 969 970 971 972 973 974 975 976 977 978 979 980 981 982 983 984 985 986 987 988 989 990 991 992 993 994 995 996 997 998 999 1000

inch 1 2 3 4 5 6 7 8 9 10 11 12

4.5 5.0 5.5 6.0

C1 B1 A1 C2 B2 A2 B5 A5 20 18 17 16 11

Patch Reference numbers on UTT

47

10 09 03 02 01 C7 B7 A7 C8 B8 A8 C9 B9

the scale towards document

Image Engineering Scan Reference Chart TE001 Serial No.



↑

mm 12 10 8 6 4 2 0 2 4 6 8 10 12 14 16 18 20 22 24 26 28 30 32 34 36 38 40 42 44 46 48 50 52 54 56 58 60 62 64 66 68 70 72 74 76 78 80 82 84 86 88 90 92 94 96 98 100 102 104 106 108 110 112 114 116 118 120 122 124 126 128 130 132 134 136 138 140 142 144 146 148 150 152 154 156 158 160 162 164 166 168 170 172 174 176 178 180 182 184 186 188 190 192 194 196 198 200 202 204 206 208 210 212 214 216 218 220 222 224 226 228 230 232 234 236 238 240 242 244 246 248 250 252 254 256 258 260 262 264 266 268 270 272 274 276 278 280 282 284 286 288 290 292 294 296 298 300 302 304 306 308 310 312 314 316 318 320 322 324 326 328 330 332 334 336 338 340 342 344 346 348 350 352 354 356 358 360 362 364 366 368 370 372 374 376 378 380 382 384 386 388 390 392 394 396 398 400 402 404 406 408 410 412 414 416 418 420 422 424 426 428 430 432 434 436 438 440 442 444 446 448 450 452 454 456 458 460 462 464 466 468 470 472 474 476 478 480 482 484 486 488 490 492 494 496 498 500 502 504 506 508 510 512 514 516 518 520 522 524 526 528 530 532 534 536 538 540 542 544 546 548 550 552 554 556 558 560 562 564 566 568 570 572 574 576 578 580 582 584 586 588 590 592 594 596 598 600 602 604 606 608 610 612 614 616 618 620 622 624 626 628 630 632 634 636 638 640 642 644 646 648 650 652 654 656 658 660 662 664 666 668 670 672 674 676 678 680 682 684 686 688 690 692 694 696 698 700 702 704 706 708 710 712 714 716 718 720 722 724 726 728 730 732 734 736 738 740 742 744 746 748 750 752 754 756 758 760 762 764 766 768 770 772 774 776 778 780 782 784 786 788 790 792 794 796 798 800 802 804 806 808 810 812 814 816 818 820 822 824 826 828 830 832 834 836 838 840 842 844 846 848 850 852 854 856 858 860 862 864 866 868 870 872 874 876 878 880 882 884 886 888 890 892 894 896 898 900 902 904 906 908 910 912 914 916 918 920 922 924 926 928 930 932 934 936 938 940 942 944 946 948 950 952 954 956 958 960 962 964 966 968 970 972 974 976 978 980 982 984 986 988 990 992 994 996 998 1000

1:4.5
1:5.0
1:5.5
1:6.0

C1 B1 A1 C2 B2 A2 B5 A5 20 18 17 16 11

Patch Reference numbers on IJT

10 09 03 02 01 C7 B7 A7 C8 B8 A8 C9 B9

Image Engineering Scan Reference Chart TE283 Serial No. 47

the scale towards document

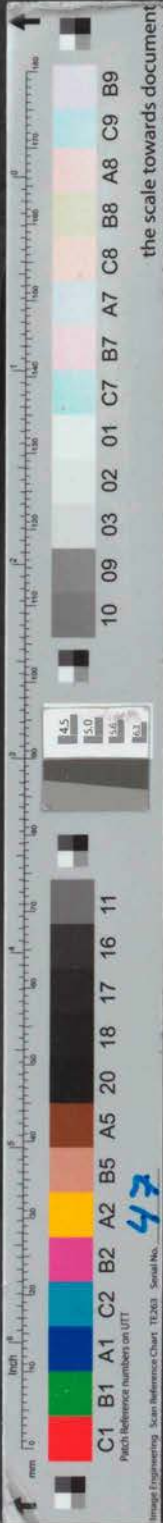

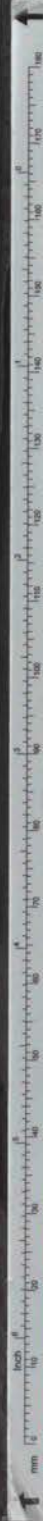

Image Engineering Scan Reference Chart TEX31 Serial No. 47
Patch Reference numbers on UTT
C1 B1 A1 C2 B2 A2 B5 A5 20 18 17 16 11
10 09 03 02 01 C7 B7 A7 C8 B8 A8 C9 B9
the scale towards document



47

the scale towards document

Image Engineering Scan Reference Chart TC03 Serial No.

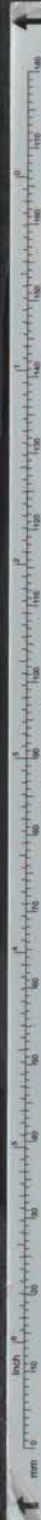

Image Engineering Scan Reference Chart TE263 Serial No. 47
Patch reference numbers on left
the scale towards document





mm 0 10 20 30 40 50 60 70 80 90 100 110 120 130 140 150 160 170 180 190 200

inch 0 1 2 3 4 5 6 7 8 9 10

10 09 03 02 01 C7 B7 A7 C8 B8 A8 C9 B9

4.5 5.0 5.5 6.0

C1 B1 A1 C2 B2 A2 B5 A5 20 18 17 16 11

Patch Reference numbers on IUT1

47

Image Engineering Scan Reference Chart TE263 Serial No.

the scale towards document



Image Engineering Scan Reference Chart TE200 Serial No. 47
Patch Reference numbers on left

the scale towards document

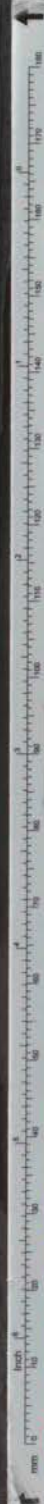

Image Engineering Scan Reference Chart TE363 Serial No. 47
Patch Reference numbers on left
the scale towards document



Image Engineering Scan Reference Chart TE2001 Serial No. 47 the scale towards document



mm 10 20 30 40 50 60 70 80 90 100 110 120 130 140 150 160 170 180 190 200

10 09 03 02 01 C7 B7 A7 C8 B8 A8 C9 B9

C1 B1 A1 C2 B2 A2 B5 A5 20 18 17 16 11

Patch Reference numbers on UTT
Image Engineering Scan Reference Chart TE263 Serial No. 47
the scale towards document



BOUW 38
GROEP B.V.

10 13 10 36
bouwgroep38.nl
4, 1046 BD Amsterdam

↑

mm 1 2 3 4 5 6 7 8 9 10 11 12 13 14 15 16 17 18 19 20 25 30 35 40 45 50 60 70 80 90 100 120 150 200 250 300 400 500 600 700 800 900 1000

↑

45 30 15 0

10 09 03 02 01 C7 B7 A7 C8 B8 A8 C9 B9

C1 B1 A1 C2 B2 A2 B5 A5 20 18 17 16 11

47

Image Engineering Scan Reference Chart TE263 Serial No.

the scale towards document

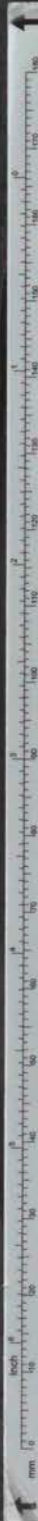

mm 150 140 130 120 110 100 90 80 70 60 50 40 30 20 10 0
cm 15 14 13 12 11 10 9 8 7 6 5 4 3 2 1 0

10 09 03 02 01 C7 B7 A7 C8 B8 A8 C9 B9

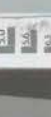

C1 B1 A1 C2 B2 A2 B5 A5 20 18 17 16 11
Patch Reference numbers on ITT
Image Engineering Scan Reference Chart TE203 Serial No. 47

the scale towards document



Image Engineering Scan Reference Chart TEX03 Serial No. 47 the scale towards document





UW 38
EP B.V.

10 36
ep38.nl
Amsterdam

220





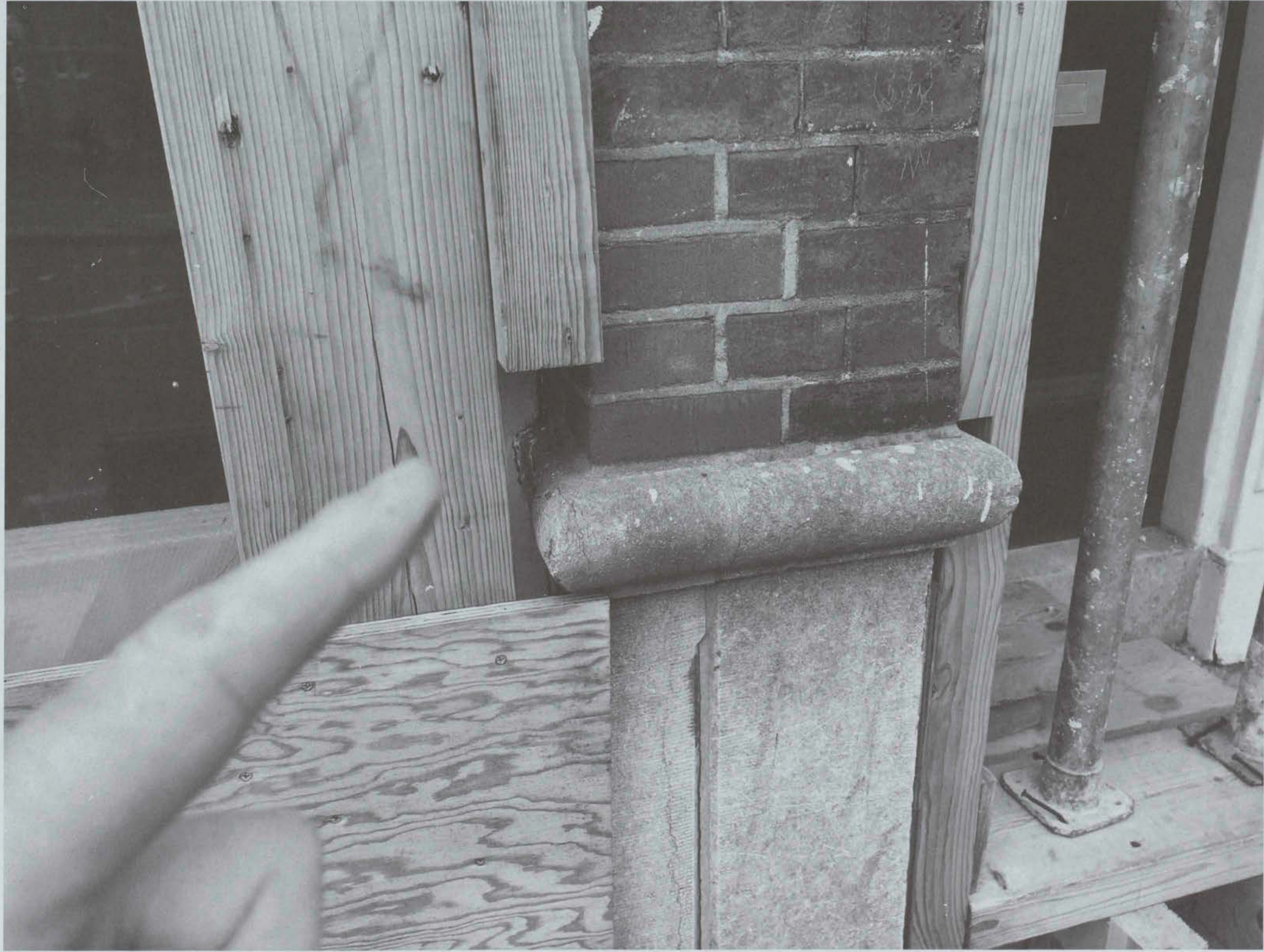

C1 B1 A1 C2 B2 A2 B5 A5 20 18 17 16 11
Patch Reference numbers on UTT

47

Image Engineering Scan Reference Chart T2063 Serial No.

the scale towards document



mm 10 1 0.1

cm 1 0.1

inch 1 0.1

ft 1 0.1

10 09 03 02 01 C7 B7 A7 C8 B8 A8 C9 B9

4.5 5.0 5.6 6.3

C1 B1 A1 C2 B2 A2 B5 A5 A5 20 18 17 16 11

Patch Reference numbers on IJT

Image Engineering Scan Reference Chart TE283 Serial No. **47**

the scale towards document

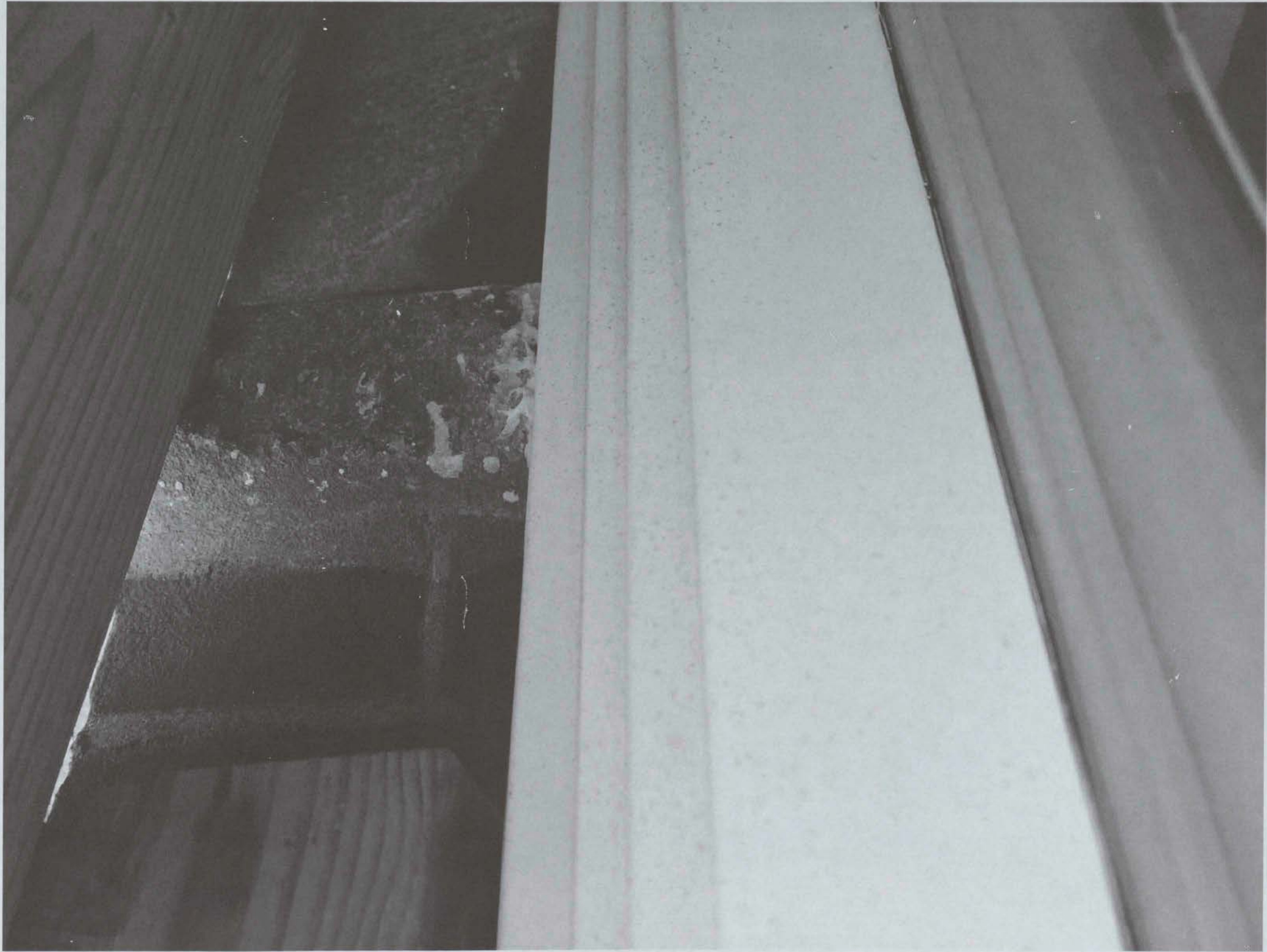

mm 1 2 3 4 5 6 7 8 9 10 11 12 13 14 15 16 17 18 19 20 21 22 23 24 25 26 27 28 29 30 31 32 33 34 35 36 37 38 39 40 41 42 43 44 45 46 47 48 49 50

inch 1 2 3 4 5 6 7 8 9 10 11 12

4.5 3.0 1.5

C1 B1 A1 C2 B2 A2 B5 A5 20 18 17 16 11

PATCH Reference numbers on IUT

10 09 03 02 01 C7 B7 A7 C8 B8 A8 C9 B9

the scale towards document

Image Engineering Scan Reference Chart TEL: 03 Serial No. 47



mm 1 2 3 4 5 6 7 8 9 10 11 12 13 14 15 16 17 18 19 20 22 24 26 28 30 32 34 36 38 40 42 44 46 48 50 52 54 56 58 60 62 64 66 68 70 72 74 76 78 80 82 84 86 88 90 92 94 96 98 100 110 120 130 140 150 160 170 180 190 200 220 240 260 280 300 320 340 360 380 400 420 440 460 480 500 550 600 650 700 750 800 850 900 950 1000

10 09 03 02 01 C7 B7 A7 C8 B8 A8 C9 B9

C1 B1 A1 C2 B2 A2 B5 A5 20 18 17 16 11

Image Engineering Scan Reference Chart TEB3 Serial No. 47 the scale towards document



mm 1 2 3 4 5 6 7 8 9 10 11 12 13 14 15 16 17 18 19 20 21 22 23 24 25 26 27 28 29 30 31 32 33 34 35 36 37 38 39 40 41 42 43 44 45 46 47 48 49 50 51 52 53 54 55 56 57 58 59 60 61 62 63 64 65 66 67 68 69 70 71 72 73 74 75 76 77 78 79 80 81 82 83 84 85 86 87 88 89 90 91 92 93 94 95 96 97 98 99 100 101 102 103 104 105 106 107 108 109 110 111 112 113 114 115 116 117 118 119 120 121 122 123 124 125 126 127 128 129 130 131 132 133 134 135 136 137 138 139 140 141 142 143 144 145 146 147 148 149 150 151 152 153 154 155 156 157 158 159 160 161 162 163 164 165 166 167 168 169 170 171 172 173 174 175 176 177 178 179 180 181 182 183 184 185 186 187 188 189 190 191 192 193 194 195 196 197 198 199 200 201 202 203 204 205 206 207 208 209 210 211 212 213 214 215 216 217 218 219 220 221 222 223 224 225 226 227 228 229 230 231 232 233 234 235 236 237 238 239 240 241 242 243 244 245 246 247 248 249 250 251 252 253 254 255 256 257 258 259 260 261 262 263 264 265 266 267 268 269 270 271 272 273 274 275 276 277 278 279 280 281 282 283 284 285 286 287 288 289 290 291 292 293 294 295 296 297 298 299 300 301 302 303 304 305 306 307 308 309 310 311 312 313 314 315 316 317 318 319 320 321 322 323 324 325 326 327 328 329 330 331 332 333 334 335 336 337 338 339 340 341 342 343 344 345 346 347 348 349 350 351 352 353 354 355 356 357 358 359 360 361 362 363 364 365 366 367 368 369 370 371 372 373 374 375 376 377 378 379 380 381 382 383 384 385 386 387 388 389 390 391 392 393 394 395 396 397 398 399 400 401 402 403 404 405 406 407 408 409 410 411 412 413 414 415 416 417 418 419 420 421 422 423 424 425 426 427 428 429 430 431 432 433 434 435 436 437 438 439 440 441 442 443 444 445 446 447 448 449 450 451 452 453 454 455 456 457 458 459 460 461 462 463 464 465 466 467 468 469 470 471 472 473 474 475 476 477 478 479 480 481 482 483 484 485 486 487 488 489 490 491 492 493 494 495 496 497 498 499 500 501 502 503 504 505 506 507 508 509 510 511 512 513 514 515 516 517 518 519 520 521 522 523 524 525 526 527 528 529 530 531 532 533 534 535 536 537 538 539 540 541 542 543 544 545 546 547 548 549 550 551 552 553 554 555 556 557 558 559 560 561 562 563 564 565 566 567 568 569 570 571 572 573 574 575 576 577 578 579 580 581 582 583 584 585 586 587 588 589 590 591 592 593 594 595 596 597 598 599 600 601 602 603 604 605 606 607 608 609 610 611 612 613 614 615 616 617 618 619 620 621 622 623 624 625 626 627 628 629 630 631 632 633 634 635 636 637 638 639 640 641 642 643 644 645 646 647 648 649 650 651 652 653 654 655 656 657 658 659 660 661 662 663 664 665 666 667 668 669 670 671 672 673 674 675 676 677 678 679 680 681 682 683 684 685 686 687 688 689 690 691 692 693 694 695 696 697 698 699 700 701 702 703 704 705 706 707 708 709 710 711 712 713 714 715 716 717 718 719 720 721 722 723 724 725 726 727 728 729 730 731 732 733 734 735 736 737 738 739 740 741 742 743 744 745 746 747 748 749 750 751 752 753 754 755 756 757 758 759 760 761 762 763 764 765 766 767 768 769 770 771 772 773 774 775 776 777 778 779 780 781 782 783 784 785 786 787 788 789 790 791 792 793 794 795 796 797 798 799 800 801 802 803 804 805 806 807 808 809 810 811 812 813 814 815 816 817 818 819 820 821 822 823 824 825 826 827 828 829 830 831 832 833 834 835 836 837 838 839 840 841 842 843 844 845 846 847 848 849 850 851 852 853 854 855 856 857 858 859 860 861 862 863 864 865 866 867 868 869 870 871 872 873 874 875 876 877 878 879 880 881 882 883 884 885 886 887 888 889 890 891 892 893 894 895 896 897 898 899 900 901 902 903 904 905 906 907 908 909 910 911 912 913 914 915 916 917 918 919 920 921 922 923 924 925 926 927 928 929 930 931 932 933 934 935 936 937 938 939 940 941 942 943 944 945 946 947 948 949 950 951 952 953 954 955 956 957 958 959 960 961 962 963 964 965 966 967 968 969 970 971 972 973 974 975 976 977 978 979 980 981 982 983 984 985 986 987 988 989 990 991 992 993 994 995 996 997 998 999 1000

10 09 03 02 01 C7 B7 A7 C8 B8 A8 C9 B9

4.5 5.0 5.5 6.0

C1 B1 A1 C2 B2 A2 B5 A5 20 18 17 16 11

47

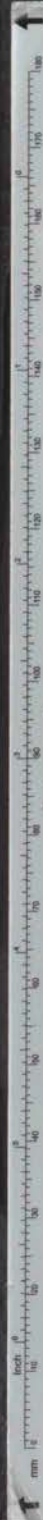

C1 B1 A1 C2 B2 A2 B5 A5 20 18 17 16 11

10 09 03 02 01 C7 B7 A7 C8 B8 A8 C9 B9

4.5 5.0 5.5 6.0

47

the scale towards document

Image Engineering Scan Reference Chart TE203 Serial No.





mm 1 2 3 4 5 6 7 8 9 10 11 12 13 14 15 16 17 18 19 20 21 22 23 24 25 26 27 28 29 30 31 32 33 34 35 36 37 38 39 40 41 42 43 44 45 46 47 48 49 50

inch 1 2 3 4 5 6 7 8 9 10 11 12

10 09 03 02 01 C7 B7 A7 C8 B8 A8 C9 B9

4.5 5.0 5.5 6.0 6.5 7.0

C1 B1 A1 C2 B2 A2 B5 A5 20 18 17 16 11

Match Reference numbers on ITT

47

Image Engineering Scan Reference Chart TE203 Serial No.

the scale towards document

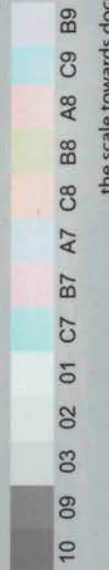

47



mm 1 2 3 4 5 6 7 8 9 10 11 12 13 14 15 16 17 18 19 20 21 22 23 24 25 26 27 28 29 30 31 32 33 34 35 36 37 38 39 40 41 42 43 44 45 46 47 48 49 50

inch 1 2 3 4 5 6 7 8 9 10 11 12

4.5 5.0 5.5 6.0

C1 B1 A1 C2 B2 A2 B5 A5 A5 20 18 17 16 11

C1 B1 A1 C2 B2 A2 B5 A5 A5 20 18 17 16 11

10 09 03 02 01 C7 B7 A7 C8 B8 A8 C9 B9

Image Engineering Scan Reference Chart, TE263 Serial No. 47

the scale towards document



mm 10 20 30 40 50 60 70 80 90 100 110 120 130 140 150 160 170 180 190 200

1 4.5 5.0 5.5 6.0

C1 B1 A1 C2 B2 A2 B5 A5 20 18 17 16 11

10 09 03 02 01 C7 B7 A7 C8 B8 A8 C9 B9

Image Engineering Scan Reference Chart TE-263 - Serial No. 47

the scale towards document



↑

1000 800 600 400 200 0 200 400 600 800 1000

10 09 03 02 01 C7 B7 A7 C8 B8 A8 C9 B9

45 3.0 1.6 1.0

C1 B1 A1 C2 B2 A2 B5 A5 20 18 17 16 11

Patch Reference numbers on IJT

Image Engineering Scan Reference Chart TE293 Serial No. 47

the scale towards document



Image Engineering Scan Reference Chart TE203 Serial No. 47
Patch Reference numbers on left
the scale towards document





mm 1 2 3 4 5 6 7 8 9 10 11 12 13 14 15 16 17 18 19 20 21 22 23 24 25 26 27 28 29 30 31 32 33 34 35 36 37 38 39 40 41 42 43 44 45 46 47 48 49 50

inch 1/16 1/8 1/4 3/8 1/2 5/8 3/4 7/8 1

4.5 5.0 5.5 6.0

C1 B1 A1 C2 B2 A2 B5 A5 20 18 17 16 11

C7 B7 A7 C8 B8 A8 C9 B9

10 09 03 02 01

the scale towards document

Image Engineering Scan Reference Chart TCR0 Serial No. **47**

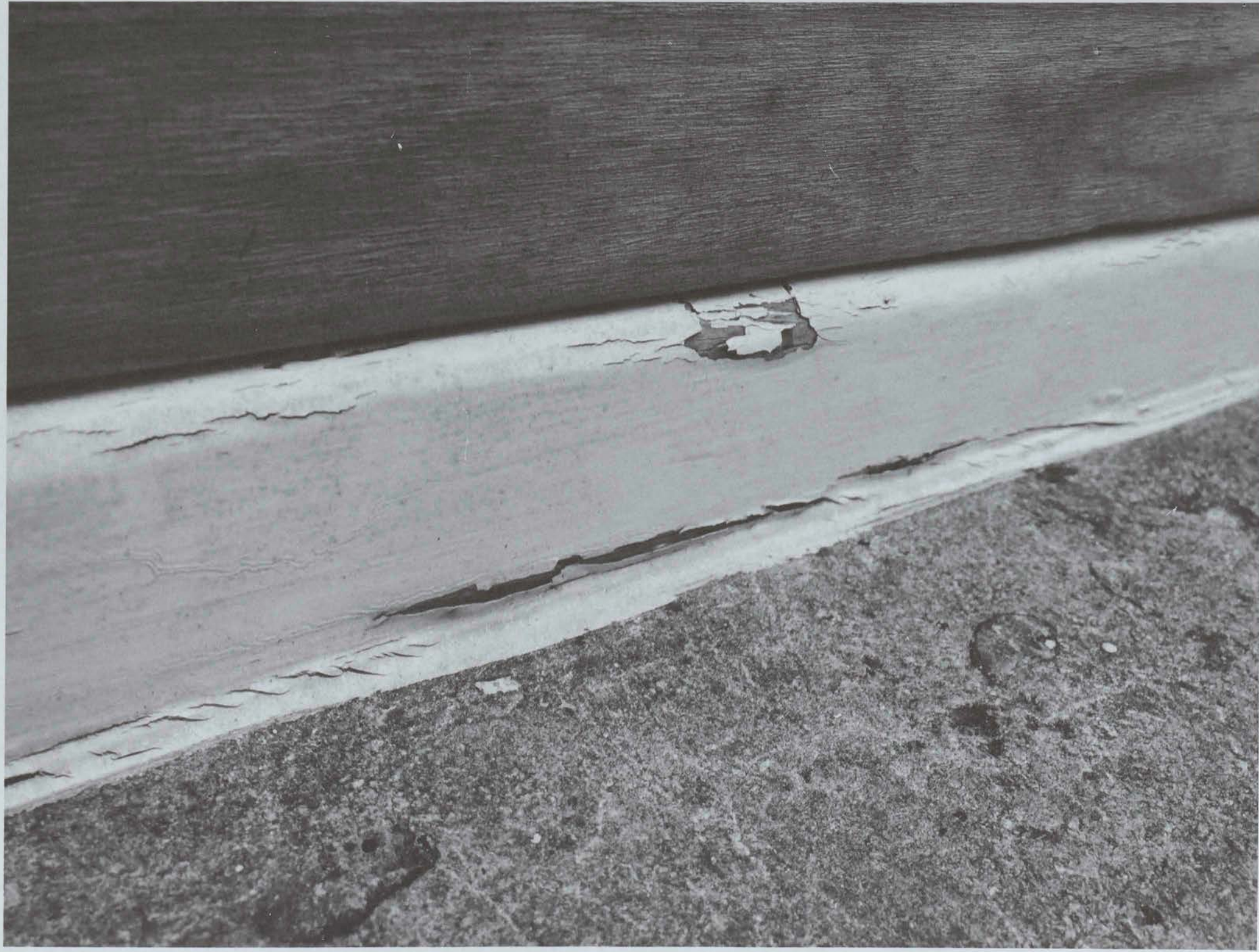

↑

mm 1 2 3 4 5 6 7 8 9 10 11 12 13 14 15 16 17 18 19 20 21 22 23 24 25 26 27 28 29 30 31 32 33 34 35 36 37 38 39 40 41 42 43 44 45 46 47 48 49 50 51 52 53 54 55 56 57 58 59 60 61 62 63 64 65 66 67 68 69 70 71 72 73 74 75 76 77 78 79 80 81 82 83 84 85 86 87 88 89 90 91 92 93 94 95 96 97 98 99 100 101 102 103 104 105 106 107 108 109 110 111 112 113 114 115 116 117 118 119 120 121 122 123 124 125 126 127 128 129 130 131 132 133 134 135 136 137 138 139 140 141 142 143 144 145 146 147 148 149 150 151 152 153 154 155 156 157 158 159 160 161 162 163 164 165 166 167 168 169 170 171 172 173 174 175 176 177 178 179 180 181 182 183 184 185 186 187 188 189 190 191 192 193 194 195 196 197 198 199 200 201 202 203 204 205 206 207 208 209 210 211 212 213 214 215 216 217 218 219 220 221 222 223 224 225 226 227 228 229 230 231 232 233 234 235 236 237 238 239 240 241 242 243 244 245 246 247 248 249 250 251 252 253 254 255 256 257 258 259 260 261 262 263 264 265 266 267 268 269 270 271 272 273 274 275 276 277 278 279 280 281 282 283 284 285 286 287 288 289 290 291 292 293 294 295 296 297 298 299 300 301 302 303 304 305 306 307 308 309 310 311 312 313 314 315 316 317 318 319 320 321 322 323 324 325 326 327 328 329 330 331 332 333 334 335 336 337 338 339 340 341 342 343 344 345 346 347 348 349 350 351 352 353 354 355 356 357 358 359 360 361 362 363 364 365 366 367 368 369 370 371 372 373 374 375 376 377 378 379 380 381 382 383 384 385 386 387 388 389 390 391 392 393 394 395 396 397 398 399 400 401 402 403 404 405 406 407 408 409 410 411 412 413 414 415 416 417 418 419 420 421 422 423 424 425 426 427 428 429 430 431 432 433 434 435 436 437 438 439 440 441 442 443 444 445 446 447 448 449 450 451 452 453 454 455 456 457 458 459 460 461 462 463 464 465 466 467 468 469 470 471 472 473 474 475 476 477 478 479 480 481 482 483 484 485 486 487 488 489 490 491 492 493 494 495 496 497 498 499 500 501 502 503 504 505 506 507 508 509 510 511 512 513 514 515 516 517 518 519 520 521 522 523 524 525 526 527 528 529 530 531 532 533 534 535 536 537 538 539 540 541 542 543 544 545 546 547 548 549 550 551 552 553 554 555 556 557 558 559 560 561 562 563 564 565 566 567 568 569 570 571 572 573 574 575 576 577 578 579 580 581 582 583 584 585 586 587 588 589 590 591 592 593 594 595 596 597 598 599 600 601 602 603 604 605 606 607 608 609 610 611 612 613 614 615 616 617 618 619 620 621 622 623 624 625 626 627 628 629 630 631 632 633 634 635 636 637 638 639 640 641 642 643 644 645 646 647 648 649 650 651 652 653 654 655 656 657 658 659 660 661 662 663 664 665 666 667 668 669 670 671 672 673 674 675 676 677 678 679 680 681 682 683 684 685 686 687 688 689 690 691 692 693 694 695 696 697 698 699 700 701 702 703 704 705 706 707 708 709 710 711 712 713 714 715 716 717 718 719 720 721 722 723 724 725 726 727 728 729 730 731 732 733 734 735 736 737 738 739 740 741 742 743 744 745 746 747 748 749 750 751 752 753 754 755 756 757 758 759 760 761 762 763 764 765 766 767 768 769 770 771 772 773 774 775 776 777 778 779 780 781 782 783 784 785 786 787 788 789 790 791 792 793 794 795 796 797 798 799 800 801 802 803 804 805 806 807 808 809 810 811 812 813 814 815 816 817 818 819 820 821 822 823 824 825 826 827 828 829 830 831 832 833 834 835 836 837 838 839 840 841 842 843 844 845 846 847 848 849 850 851 852 853 854 855 856 857 858 859 860 861 862 863 864 865 866 867 868 869 870 871 872 873 874 875 876 877 878 879 880 881 882 883 884 885 886 887 888 889 890 891 892 893 894 895 896 897 898 899 900 901 902 903 904 905 906 907 908 909 910 911 912 913 914 915 916 917 918 919 920 921 922 923 924 925 926 927 928 929 930 931 932 933 934 935 936 937 938 939 940 941 942 943 944 945 946 947 948 949 950 951 952 953 954 955 956 957 958 959 960 961 962 963 964 965 966 967 968 969 970 971 972 973 974 975 976 977 978 979 980 981 982 983 984 985 986 987 988 989 990 991 992 993 994 995 996 997 998 999 1000

↑

10 09 03 02 01 C7 B7 A7 C8 B8 A8 C9 B9

45 5.0 5.6

C1 B1 A1 C2 B2 A2 B5 A5 20 18 17 16 11

Patch Reference numbers on IIT

47

Image Engineering Scan Reference Chart TE283 Serial No.

the scale towards document

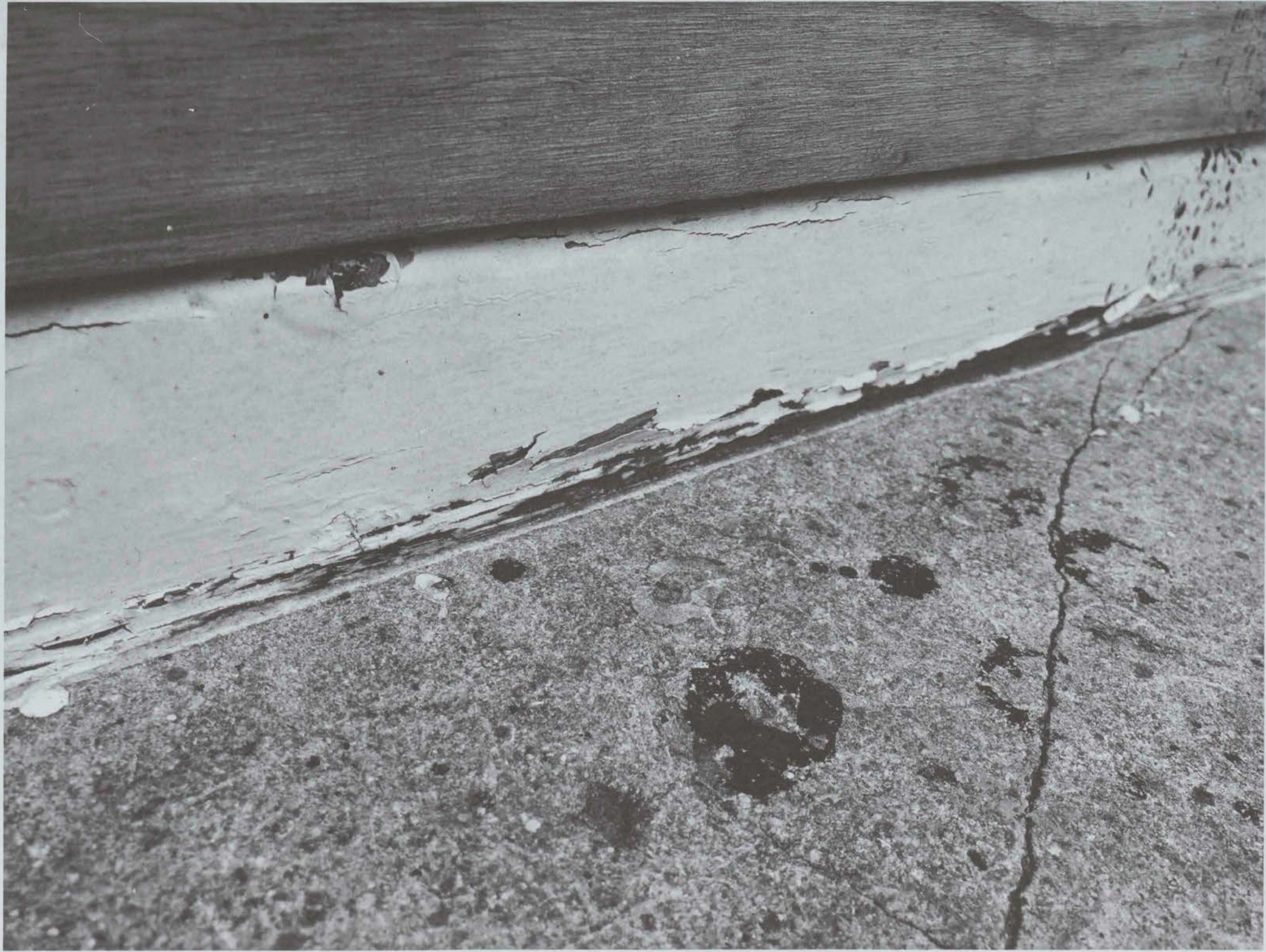

mm 12 10 8 6 4 2 0 2 4 6 8 10 12 14 16 18 20 22 24 26 28 30 32 34 36 38 40 42 44 46 48 50

inch 1 1/2 1 1 1/4 1 1/2 1 3/4 2

10 09 03 02 01 C7 B7 A7 C8 B8 A8 C9 B9

C1 B1 A1 C2 B2 A2 B5 A5 20 18 17 16 11

4.5 3.0 1.5 0.75

47

Image: Engineering Scan Reference Chart TL203 Serial No. 47

the scale towards document



mm 1 2 3 4 5 6 7 8 9 10 11 12 13 14 15 16 17 18 19 20 21 22 23 24 25 26 27 28 29 30 31 32 33 34 35 36 37 38 39 40 41 42 43 44 45 46 47 48 49 50 51 52 53 54 55 56 57 58 59 60 61 62 63 64 65 66 67 68 69 70 71 72 73 74 75 76 77 78 79 80 81 82 83 84 85 86 87 88 89 90 91 92 93 94 95 96 97 98 99 100 101 102 103 104 105 106 107 108 109 110 111 112 113 114 115 116 117 118 119 120 121 122 123 124 125 126 127 128 129 130 131 132 133 134 135 136 137 138 139 140 141 142 143 144 145 146 147 148 149 150 151 152 153 154 155 156 157 158 159 160 161 162 163 164 165 166 167 168 169 170 171 172 173 174 175 176 177 178 179 180 181 182 183 184 185 186 187 188 189 190 191 192 193 194 195 196 197 198 199 200 201 202 203 204 205 206 207 208 209 210 211 212 213 214 215 216 217 218 219 220 221 222 223 224 225 226 227 228 229 230 231 232 233 234 235 236 237 238 239 240 241 242 243 244 245 246 247 248 249 250 251 252 253 254 255 256 257 258 259 260 261 262 263 264 265 266 267 268 269 270 271 272 273 274 275 276 277 278 279 280 281 282 283 284 285 286 287 288 289 290 291 292 293 294 295 296 297 298 299 300 301 302 303 304 305 306 307 308 309 310 311 312 313 314 315 316 317 318 319 320 321 322 323 324 325 326 327 328 329 330 331 332 333 334 335 336 337 338 339 340 341 342 343 344 345 346 347 348 349 350 351 352 353 354 355 356 357 358 359 360 361 362 363 364 365 366 367 368 369 370 371 372 373 374 375 376 377 378 379 380 381 382 383 384 385 386 387 388 389 390 391 392 393 394 395 396 397 398 399 400 401 402 403 404 405 406 407 408 409 410 411 412 413 414 415 416 417 418 419 420 421 422 423 424 425 426 427 428 429 430 431 432 433 434 435 436 437 438 439 440 441 442 443 444 445 446 447 448 449 450 451 452 453 454 455 456 457 458 459 460 461 462 463 464 465 466 467 468 469 470 471 472 473 474 475 476 477 478 479 480 481 482 483 484 485 486 487 488 489 490 491 492 493 494 495 496 497 498 499 500 501 502 503 504 505 506 507 508 509 510 511 512 513 514 515 516 517 518 519 520 521 522 523 524 525 526 527 528 529 530 531 532 533 534 535 536 537 538 539 540 541 542 543 544 545 546 547 548 549 550 551 552 553 554 555 556 557 558 559 560 561 562 563 564 565 566 567 568 569 570 571 572 573 574 575 576 577 578 579 580 581 582 583 584 585 586 587 588 589 590 591 592 593 594 595 596 597 598 599 600 601 602 603 604 605 606 607 608 609 610 611 612 613 614 615 616 617 618 619 620 621 622 623 624 625 626 627 628 629 630 631 632 633 634 635 636 637 638 639 640 641 642 643 644 645 646 647 648 649 650 651 652 653 654 655 656 657 658 659 660 661 662 663 664 665 666 667 668 669 670 671 672 673 674 675 676 677 678 679 680 681 682 683 684 685 686 687 688 689 690 691 692 693 694 695 696 697 698 699 700 701 702 703 704 705 706 707 708 709 710 711 712 713 714 715 716 717 718 719 720 721 722 723 724 725 726 727 728 729 730 731 732 733 734 735 736 737 738 739 740 741 742 743 744 745 746 747 748 749 750 751 752 753 754 755 756 757 758 759 760 761 762 763 764 765 766 767 768 769 770 771 772 773 774 775 776 777 778 779 780 781 782 783 784 785 786 787 788 789 790 791 792 793 794 795 796 797 798 799 800 801 802 803 804 805 806 807 808 809 810 811 812 813 814 815 816 817 818 819 820 821 822 823 824 825 826 827 828 829 830 831 832 833 834 835 836 837 838 839 840 841 842 843 844 845 846 847 848 849 850 851 852 853 854 855 856 857 858 859 860 861 862 863 864 865 866 867 868 869 870 871 872 873 874 875 876 877 878 879 880 881 882 883 884 885 886 887 888 889 890 891 892 893 894 895 896 897 898 899 900 901 902 903 904 905 906 907 908 909 910 911 912 913 914 915 916 917 918 919 920 921 922 923 924 925 926 927 928 929 930 931 932 933 934 935 936 937 938 939 940 941 942 943 944 945 946 947 948 949 950 951 952 953 954 955 956 957 958 959 960 961 962 963 964 965 966 967 968 969 970 971 972 973 974 975 976 977 978 979 980 981 982 983 984 985 986 987 988 989 990 991 992 993 994 995 996 997 998 999 1000

10 09 03 02 01 C7 B7 A7 C8 B8 A8 C9 B9

4.5 5.0 5.5 6.0

C1 B1 A1 C2 B2 A2 B5 A5 20 18 17 16 11

Patch Reference numbers on IIT

47

Image Engineering Scan Reference Chart TE003 Serial No.

the scale towards document

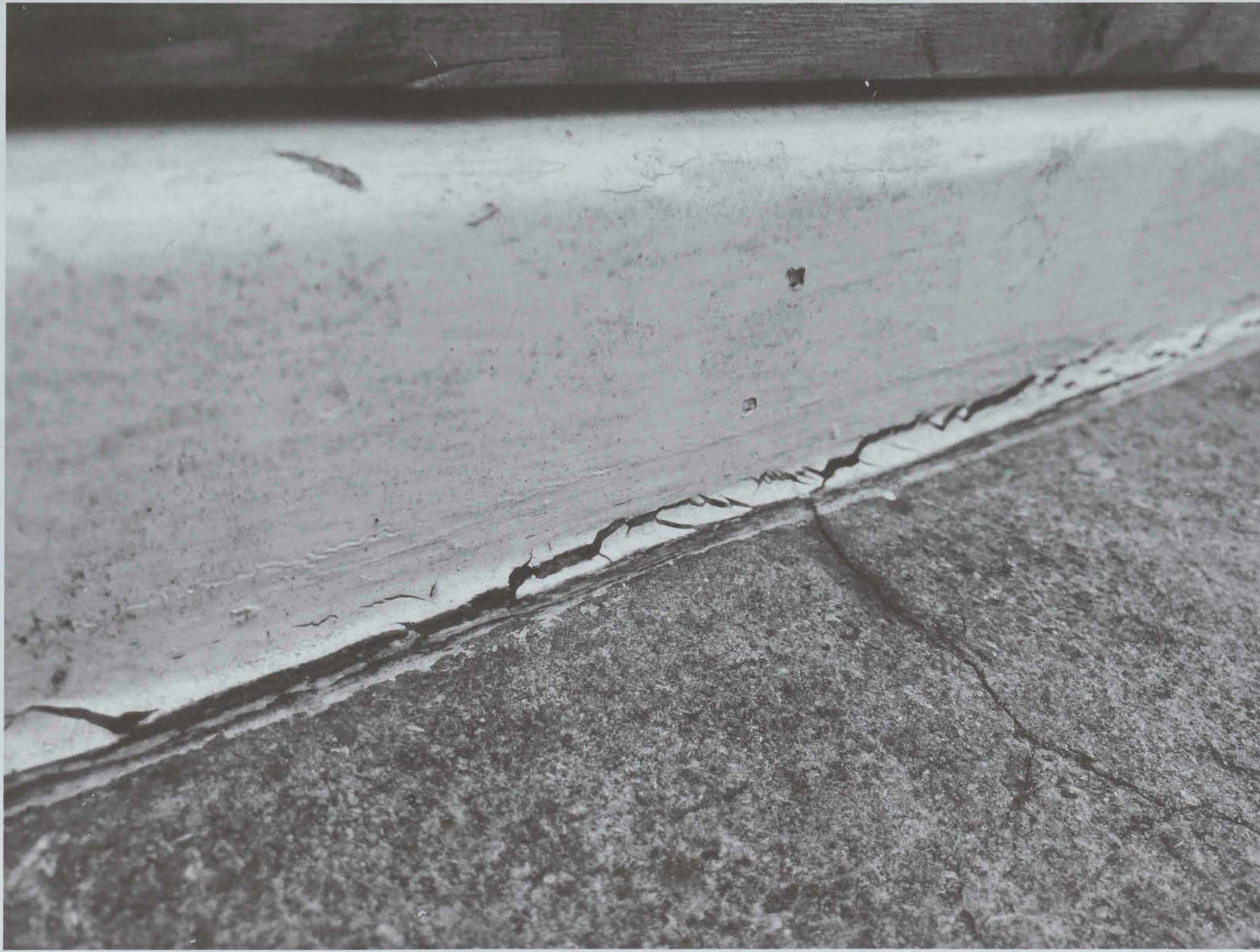

mm 1 2 3 4 5 6 7 8 9 10 11 12 13 14 15 16 17 18 19 20 21 22 23 24 25 26 27 28 29 30 31 32 33 34 35 36 37 38 39 40 41 42 43 44 45 46 47 48 49 50 51 52 53 54 55 56 57 58 59 60 61 62 63 64 65 66 67 68 69 70 71 72 73 74 75 76 77 78 79 80 81 82 83 84 85 86 87 88 89 90 91 92 93 94 95 96 97 98 99 100 101 102 103 104 105 106 107 108 109 110 111 112 113 114 115 116 117 118 119 120 121 122 123 124 125 126 127 128 129 130 131 132 133 134 135 136 137 138 139 140 141 142 143 144 145 146 147 148 149 150 151 152 153 154 155 156 157 158 159 160 161 162 163 164 165 166 167 168 169 170 171 172 173 174 175 176 177 178 179 180 181 182 183 184 185 186 187 188 189 190 191 192 193 194 195 196 197 198 199 200 201 202 203 204 205 206 207 208 209 210 211 212 213 214 215 216 217 218 219 220 221 222 223 224 225 226 227 228 229 230 231 232 233 234 235 236 237 238 239 240 241 242 243 244 245 246 247 248 249 250 251 252 253 254 255 256 257 258 259 260 261 262 263 264 265 266 267 268 269 270 271 272 273 274 275 276 277 278 279 280 281 282 283 284 285 286 287 288 289 290 291 292 293 294 295 296 297 298 299 300 301 302 303 304 305 306 307 308 309 310 311 312 313 314 315 316 317 318 319 320 321 322 323 324 325 326 327 328 329 330 331 332 333 334 335 336 337 338 339 340 341 342 343 344 345 346 347 348 349 350 351 352 353 354 355 356 357 358 359 360 361 362 363 364 365 366 367 368 369 370 371 372 373 374 375 376 377 378 379 380 381 382 383 384 385 386 387 388 389 390 391 392 393 394 395 396 397 398 399 400 401 402 403 404 405 406 407 408 409 410 411 412 413 414 415 416 417 418 419 420 421 422 423 424 425 426 427 428 429 430 431 432 433 434 435 436 437 438 439 440 441 442 443 444 445 446 447 448 449 450 451 452 453 454 455 456 457 458 459 460 461 462 463 464 465 466 467 468 469 470 471 472 473 474 475 476 477 478 479 480 481 482 483 484 485 486 487 488 489 490 491 492 493 494 495 496 497 498 499 500 501 502 503 504 505 506 507 508 509 510 511 512 513 514 515 516 517 518 519 520 521 522 523 524 525 526 527 528 529 530 531 532 533 534 535 536 537 538 539 540 541 542 543 544 545 546 547 548 549 550 551 552 553 554 555 556 557 558 559 560 561 562 563 564 565 566 567 568 569 570 571 572 573 574 575 576 577 578 579 580 581 582 583 584 585 586 587 588 589 590 591 592 593 594 595 596 597 598 599 600 601 602 603 604 605 606 607 608 609 610 611 612 613 614 615 616 617 618 619 620 621 622 623 624 625 626 627 628 629 630 631 632 633 634 635 636 637 638 639 640 641 642 643 644 645 646 647 648 649 650 651 652 653 654 655 656 657 658 659 660 661 662 663 664 665 666 667 668 669 670 671 672 673 674 675 676 677 678 679 680 681 682 683 684 685 686 687 688 689 690 691 692 693 694 695 696 697 698 699 700 701 702 703 704 705 706 707 708 709 710 711 712 713 714 715 716 717 718 719 720 721 722 723 724 725 726 727 728 729 730 731 732 733 734 735 736 737 738 739 740 741 742 743 744 745 746 747 748 749 750 751 752 753 754 755 756 757 758 759 760 761 762 763 764 765 766 767 768 769 770 771 772 773 774 775 776 777 778 779 780 781 782 783 784 785 786 787 788 789 790 791 792 793 794 795 796 797 798 799 800 801 802 803 804 805 806 807 808 809 810 811 812 813 814 815 816 817 818 819 820 821 822 823 824 825 826 827 828 829 830 831 832 833 834 835 836 837 838 839 840 841 842 843 844 845 846 847 848 849 850 851 852 853 854 855 856 857 858 859 860 861 862 863 864 865 866 867 868 869 870 871 872 873 874 875 876 877 878 879 880 881 882 883 884 885 886 887 888 889 890 891 892 893 894 895 896 897 898 899 900 901 902 903 904 905 906 907 908 909 910 911 912 913 914 915 916 917 918 919 920 921 922 923 924 925 926 927 928 929 930 931 932 933 934 935 936 937 938 939 940 941 942 943 944 945 946 947 948 949 950 951 952 953 954 955 956 957 958 959 960 961 962 963 964 965 966 967 968 969 970 971 972 973 974 975 976 977 978 979 980 981 982 983 984 985 986 987 988 989 990 991 992 993 994 995 996 997 998 999 1000

cm 1 2 3 4 5 6 7 8 9 10 11 12 13 14 15 16 17 18 19 20 21 22 23 24 25 26 27 28 29 30 31 32 33 34 35 36 37 38 39 40 41 42 43 44 45 46 47 48 49 50 51 52 53 54 55 56 57 58 59 60 61 62 63 64 65 66 67 68 69 70 71 72 73 74 75 76 77 78 79 80 81 82 83 84 85 86 87 88 89 90 91 92 93 94 95 96 97 98 99 100

inch 1 2 3 4 5 6 7 8 9 10 11 12

ft 1 2 3 4 5 6 7 8 9 10

10 09 03 02 01 C7 B7 A7 C8 B8 A8 C9 B9

45 5.0 1.0 0.5

C1 B1 A1 C2 B2 A2 B5 A5 20 18 17 16 11

Patch Reference numbers on IJT

Image Engineering Scan Reference Chart TE283 Serial No. 47

the scale towards document



mm 10 20 30 40 50 60 70 80 90 100 110 120 130 140 150 160 170 180 190 200

inch 1 2 3 4 5 6 7 8 9 10 11 12

4.5 5.0 5.5 6.0 6.5

C1 B1 A1 C2 B2 A2 B5 A5 20 18 17 16 11

PATCH Reference numbers on UTT

10 09 03 02 01 C7 B7 A7 C8 B8 A8 C9 B9

↑ the scale towards document

Image Engineering Scan Reference Chart TE093 Serial No. 47

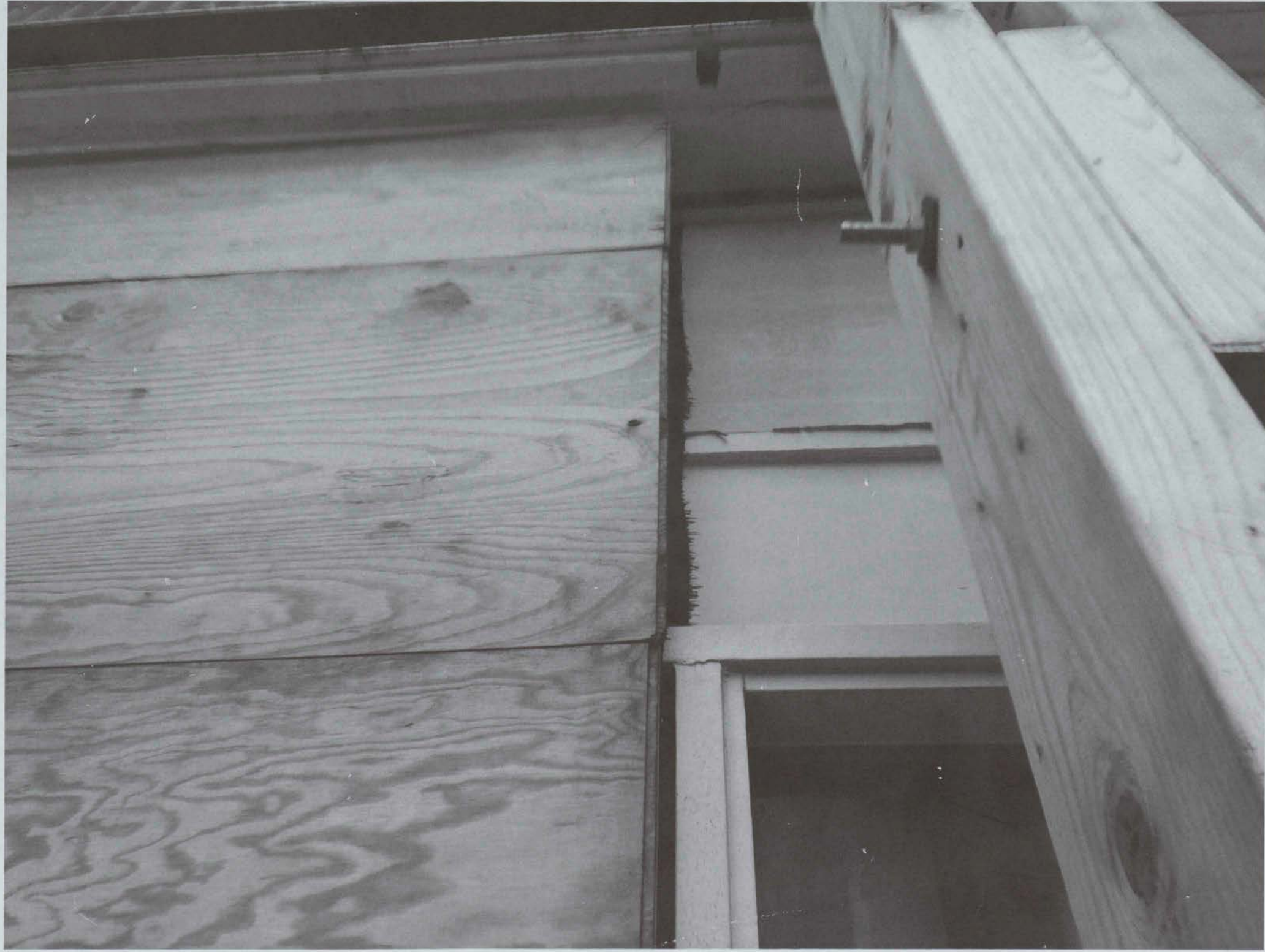

Image Engineering Scan Reference Chart TE263 Serial No. 47 the scale towards document