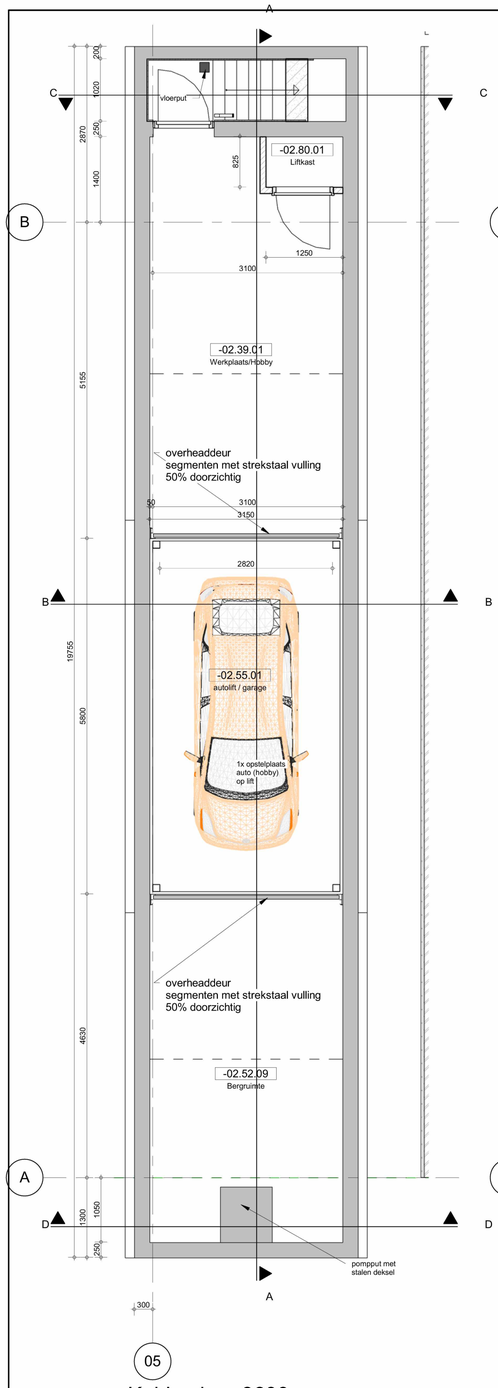

05

Kelderdvloer 8600-

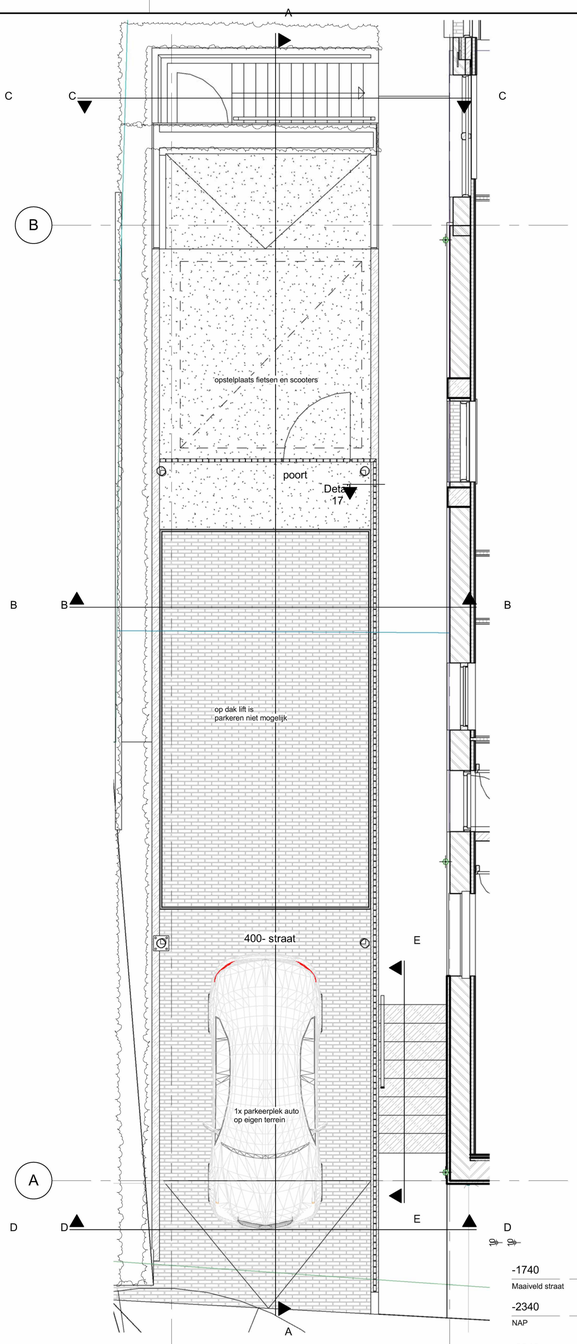

05 04

Kelderdak 3140-

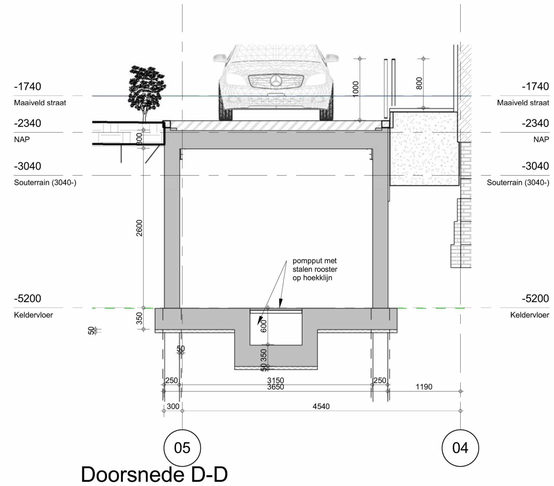

05 04

Doorsnede D-D

1 : 50

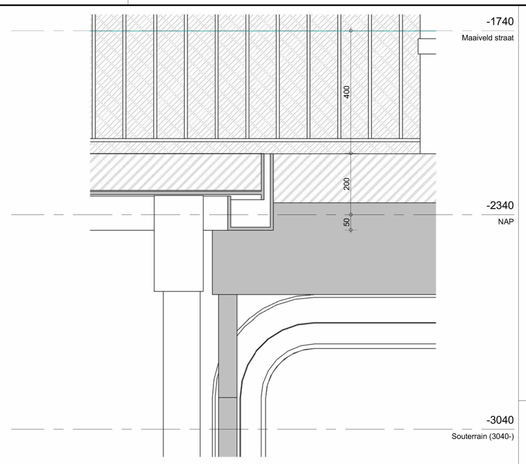

Detail 19

1 : 10

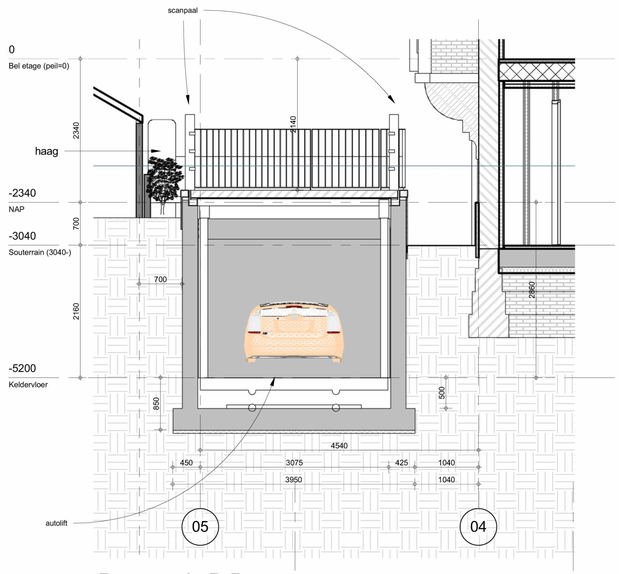

05 04

Doorsnede B-B

1 : 50

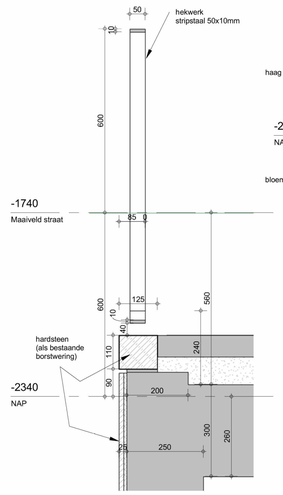

Detail 17

1 : 10

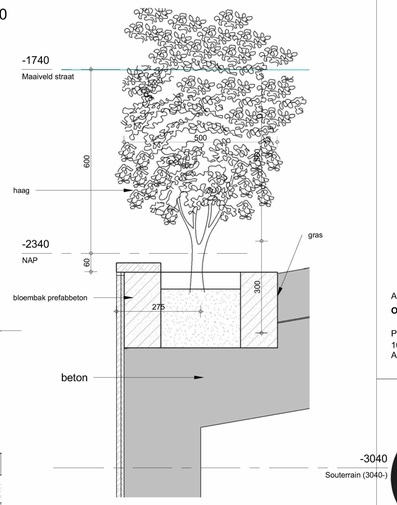

Detail 18

1 : 10

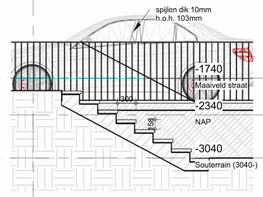

A doorsnede E-E

1 : 50

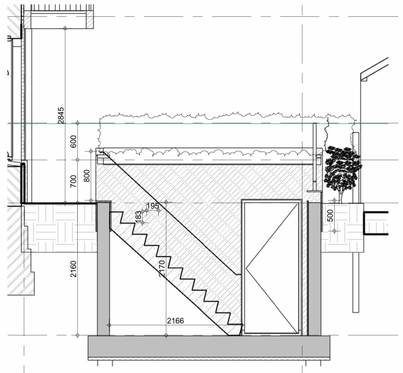

04 05

Doorsnede C-C

1 : 50

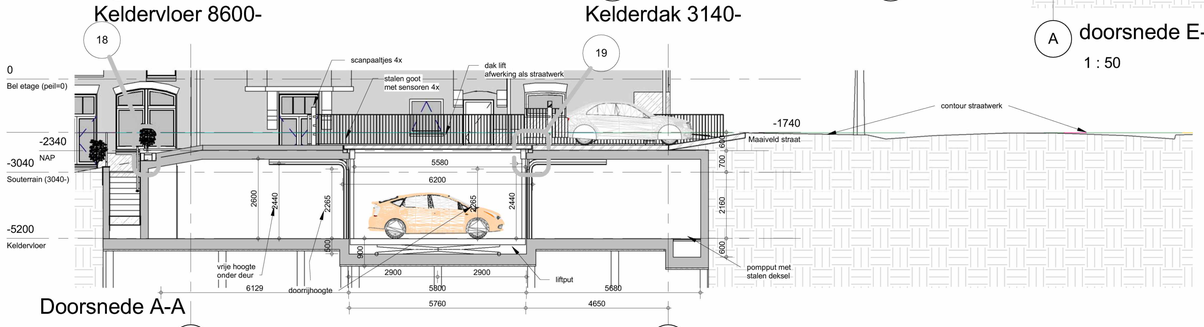

Doorsnede A-A

1 : 100

B A

Gemeente Amsterdam

Behoort bij beschikking met OLO-nummer: 4140575

003T

Opmerkingen

Wijzigingen

A	09-02-2018	Technisch Ontwerp
B	06-03-2018	Tuinhuisje - Houten buitentrap
C	19-11-2018	Wijz. indeling / kelderbak / garage
D	11-12-2018	Opmerkingen installatie
E	08-02-2019	OmgevingsAanvraag Kelder
F	05-03-2019	Opmerkingen gemeente
G	21-05-2019	Welstand
H	19-06-2019	aanpassingen parkeren
I	24-06-2019	Revision 24

Architect
OZ

Postbus
1030 BH
Amsterdam

+31 20 31 41
info@OZarchitect.

OZ

van Eeghenstraat 104

Amsterdam
17-508rw
Technisch Ontwerp

bladnummer:
66-01

versie:
I

datum:
24-06-2019

onderwerp:

Autolift

schaal:
1:100

formaat:
A1

Alle aanleiding tot wijzigingen dient te worden gemeld aan de OZ architect.
Alle aanleiding tot wijzigingen dient te worden gemeld aan de OZ architect.