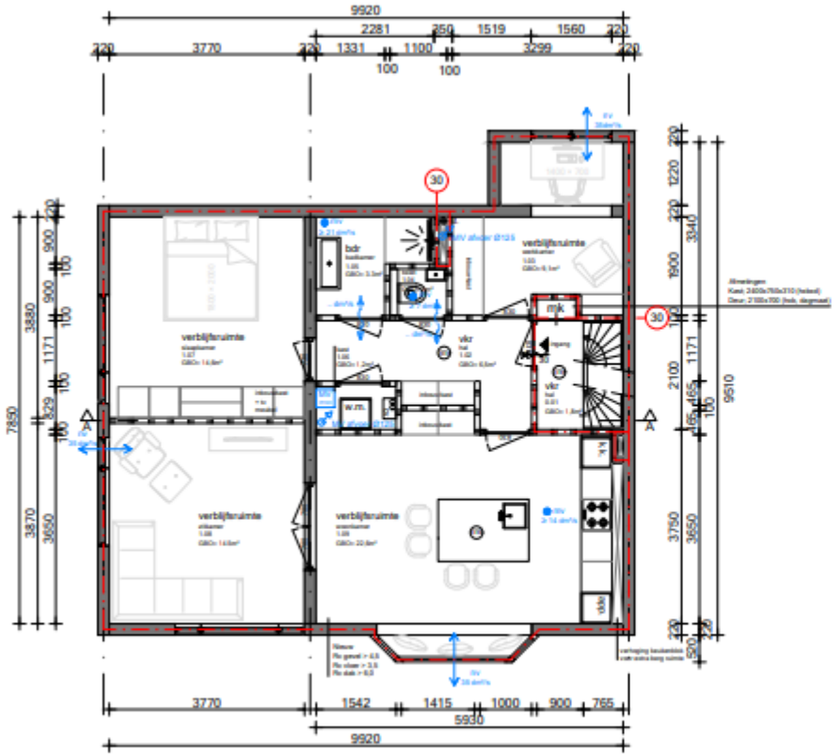

Eerste verdieping

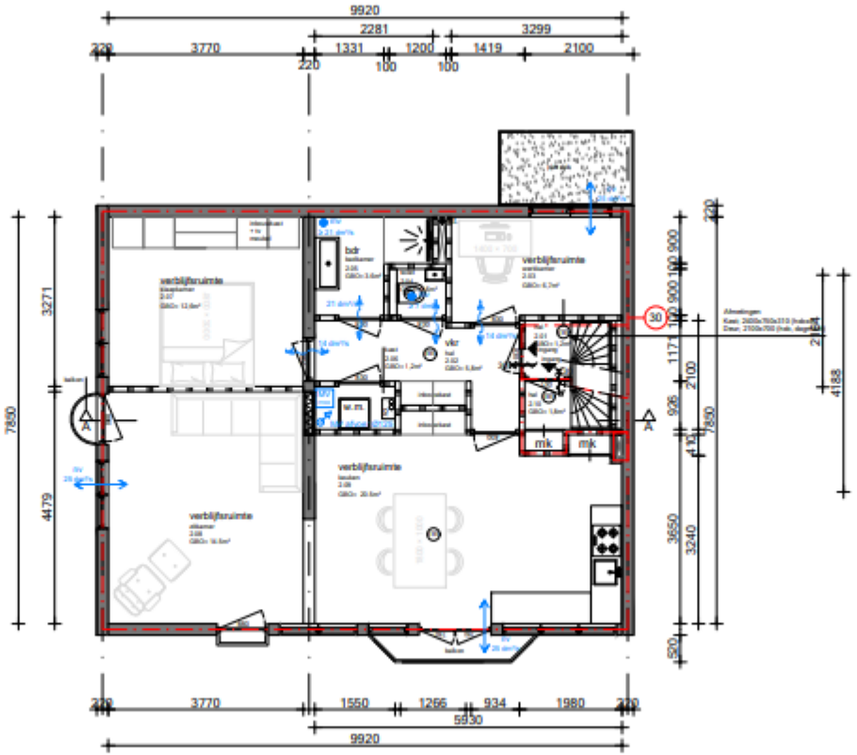

Tweede verdieping

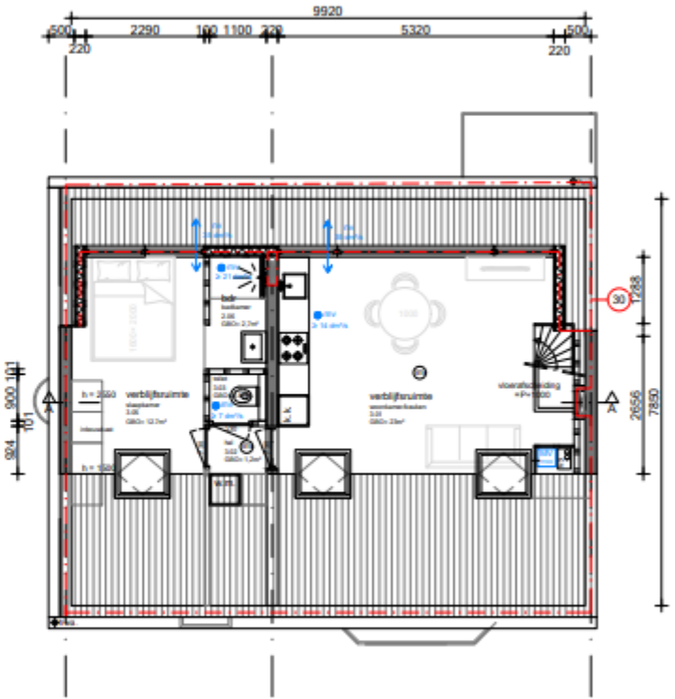

Derde verdieping