

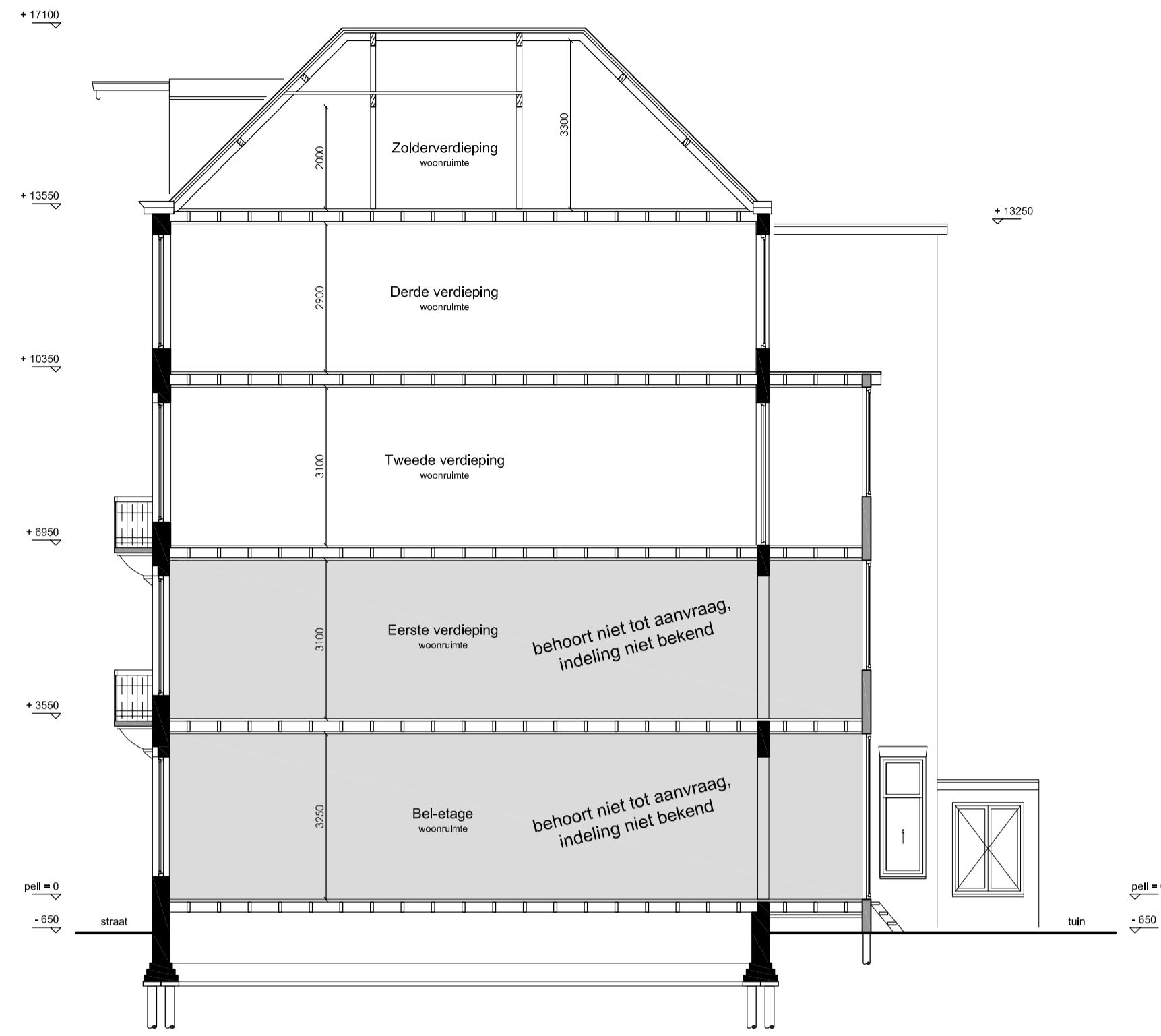

Voorgevel

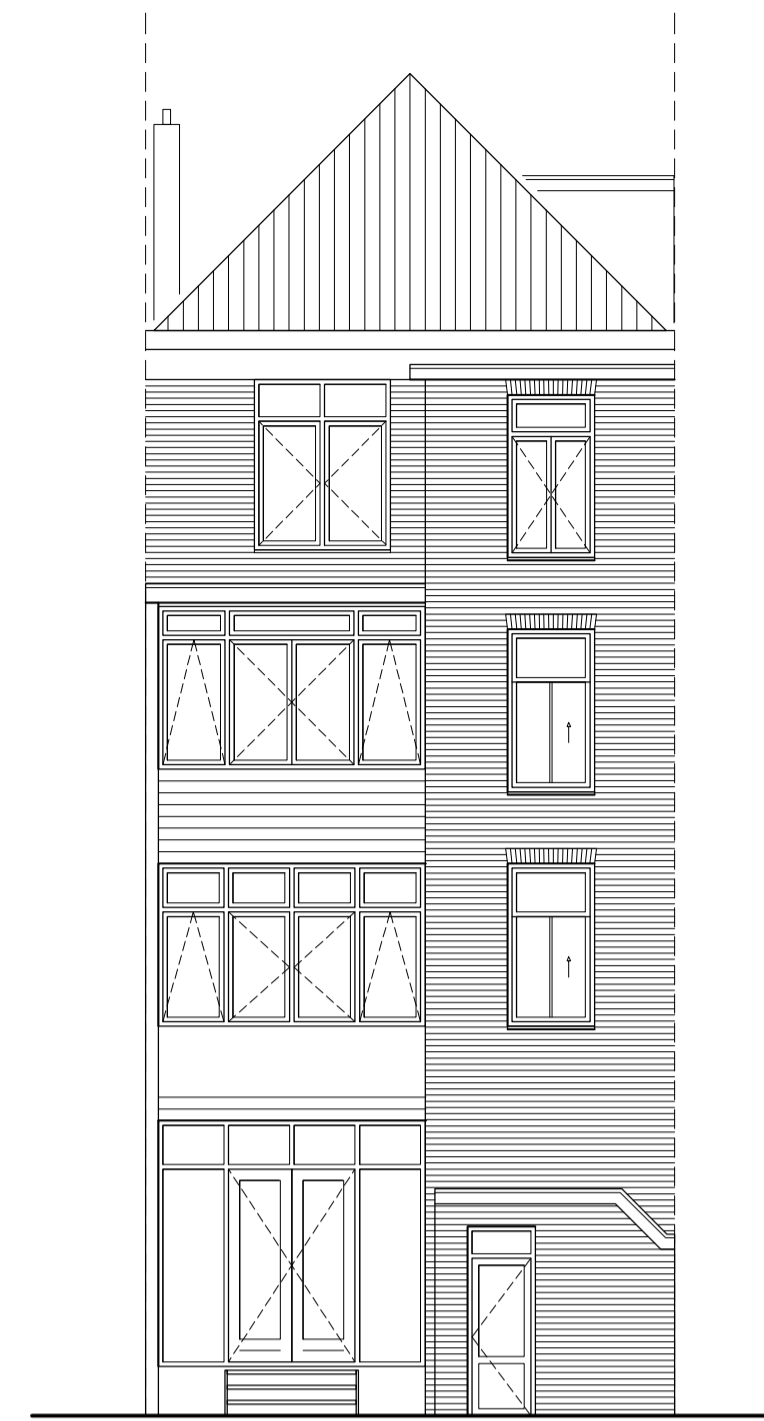

Doorsnede A-A



Achtergevel

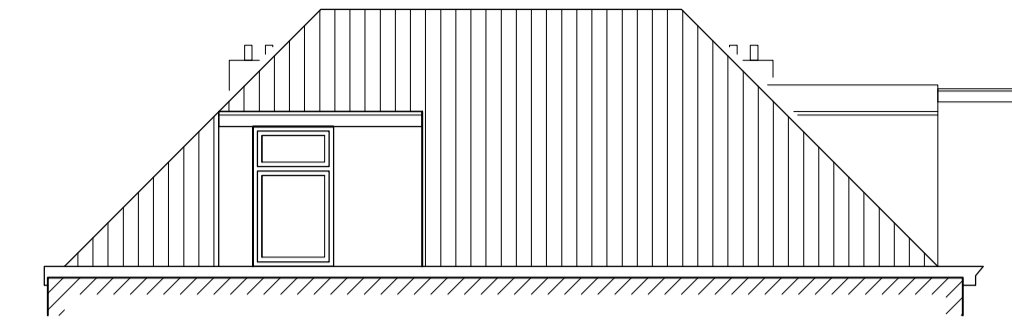

Linker zijgevel

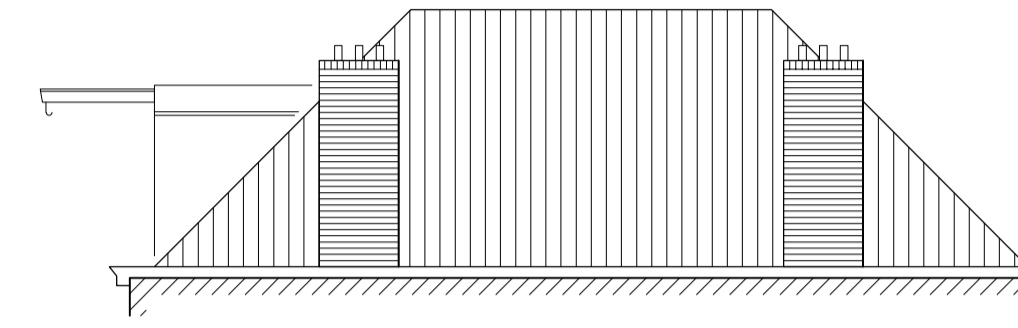

Rechter zijgevel

RENOVOI		
afkorting	symbool	omschrijving
-	■	constructieve muren
si	×	lichte scheidingswand
rg	○	standleiding
mv	○	rookgasafvoer & luchttoevoer
cv	□	mechanische ventilatie
gz	□	cv-ketel
ge	□	geizer
mk	□	meterkast
gas	□	gasmeter
hwa	□	hemelwaterafvoer
wm	□	wasmachine
wd	□	wasdroger
kk	□	koelkast
kt	□	koektoestel
vk	□	verkeersruimte
gvk	□	gemeenschappelijke verkeersruimte
vr	□	verblifsruimte
rm	□	rookmelder op lichtnet volgens NEN 2555
WBDBO	□	weerstand branddoorslag en brandoverslag in minuten

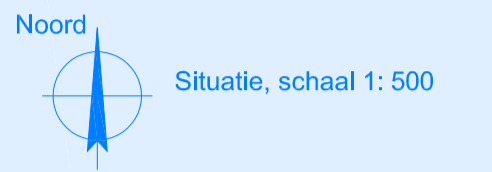
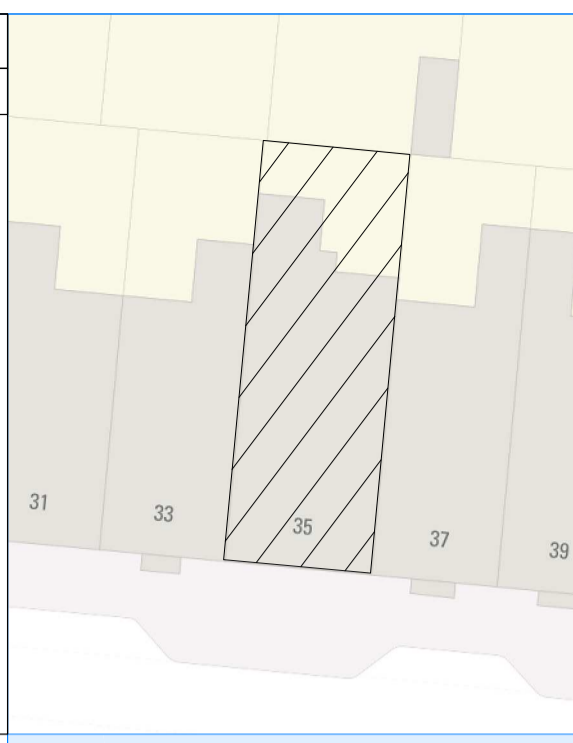

Project gegevens:
 Adres: 5.1, 2, e
 Postcode: 1017 XX
 Gemeente: Amsterdam
 Gebied: Singelgrachtzone
 Monument: Nee
 Orde Pand: Orde 2

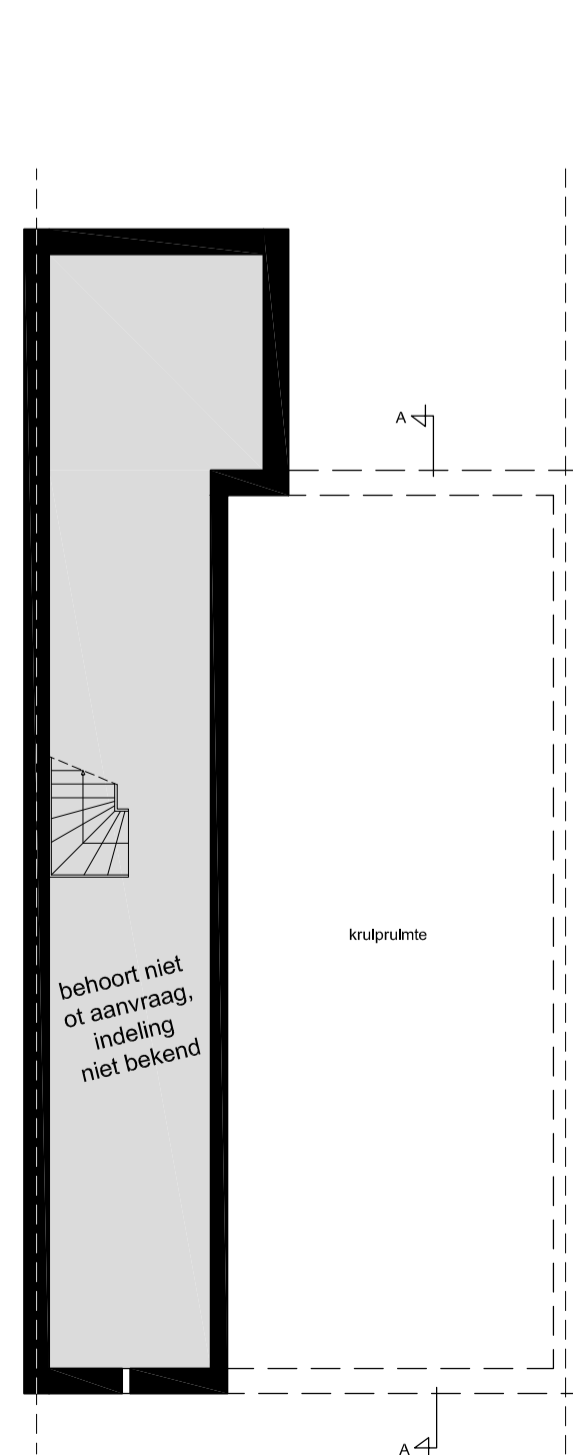

Souterrain

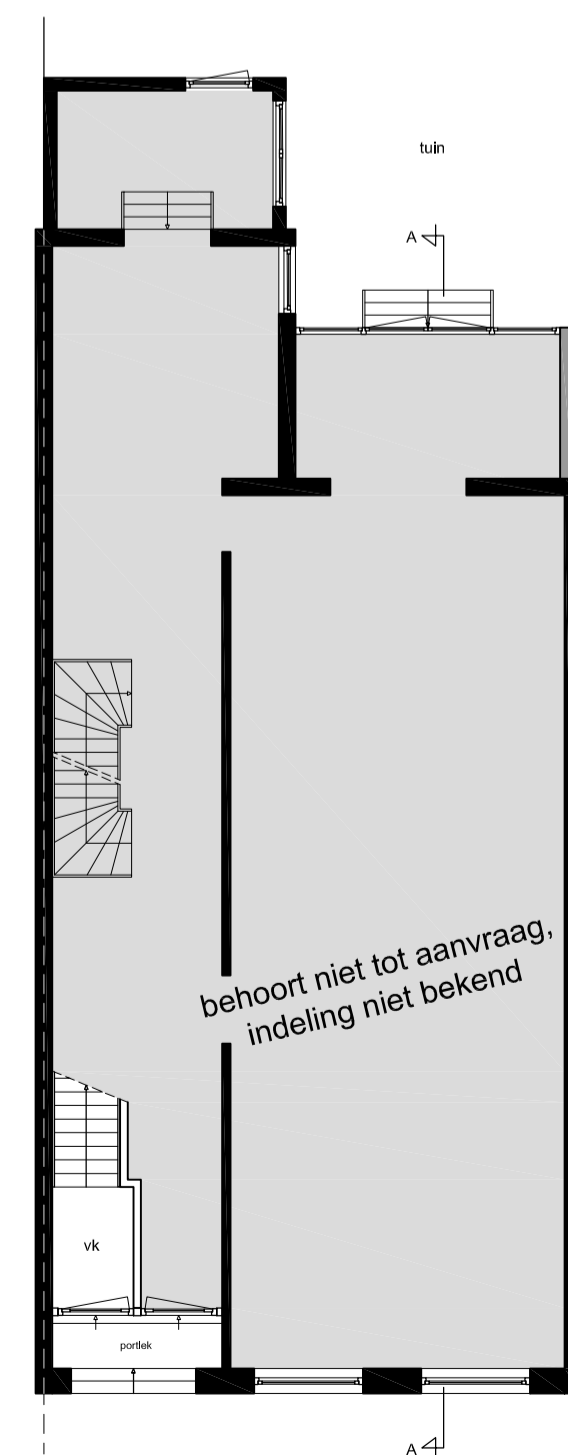

Bel-etage

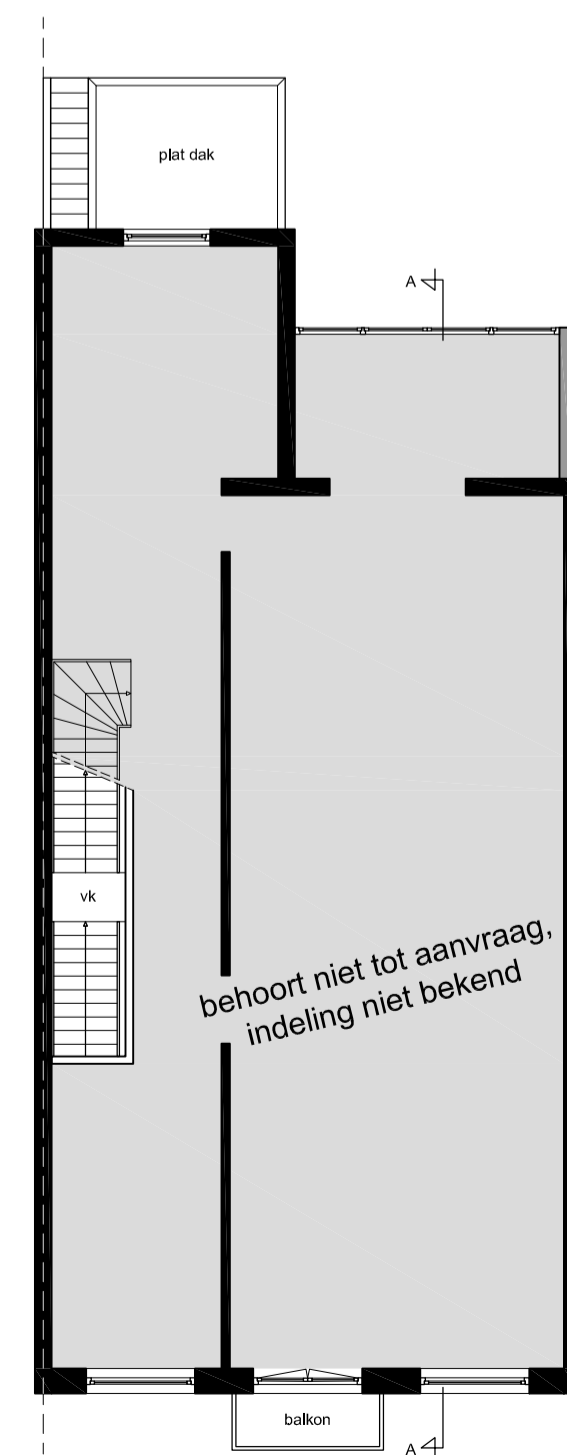

Eerste verdieping

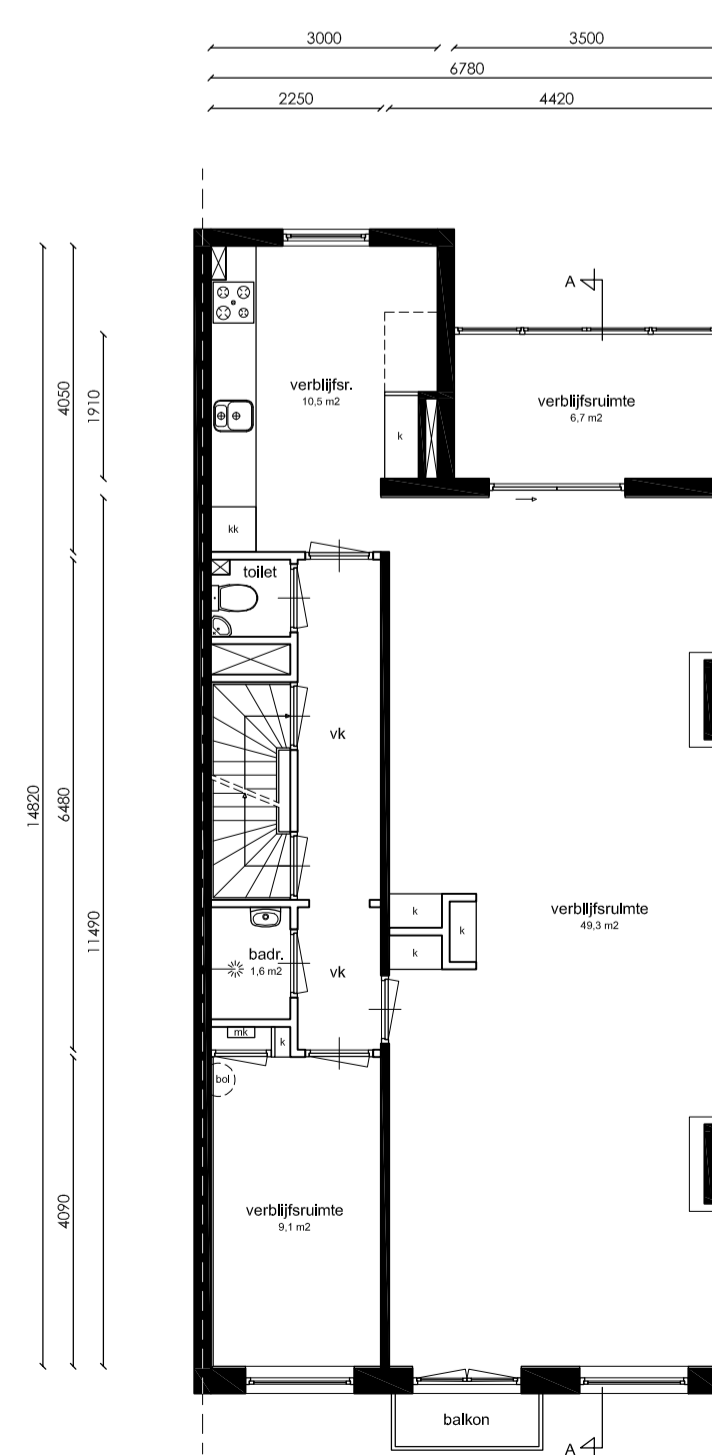

Tweede verdieping

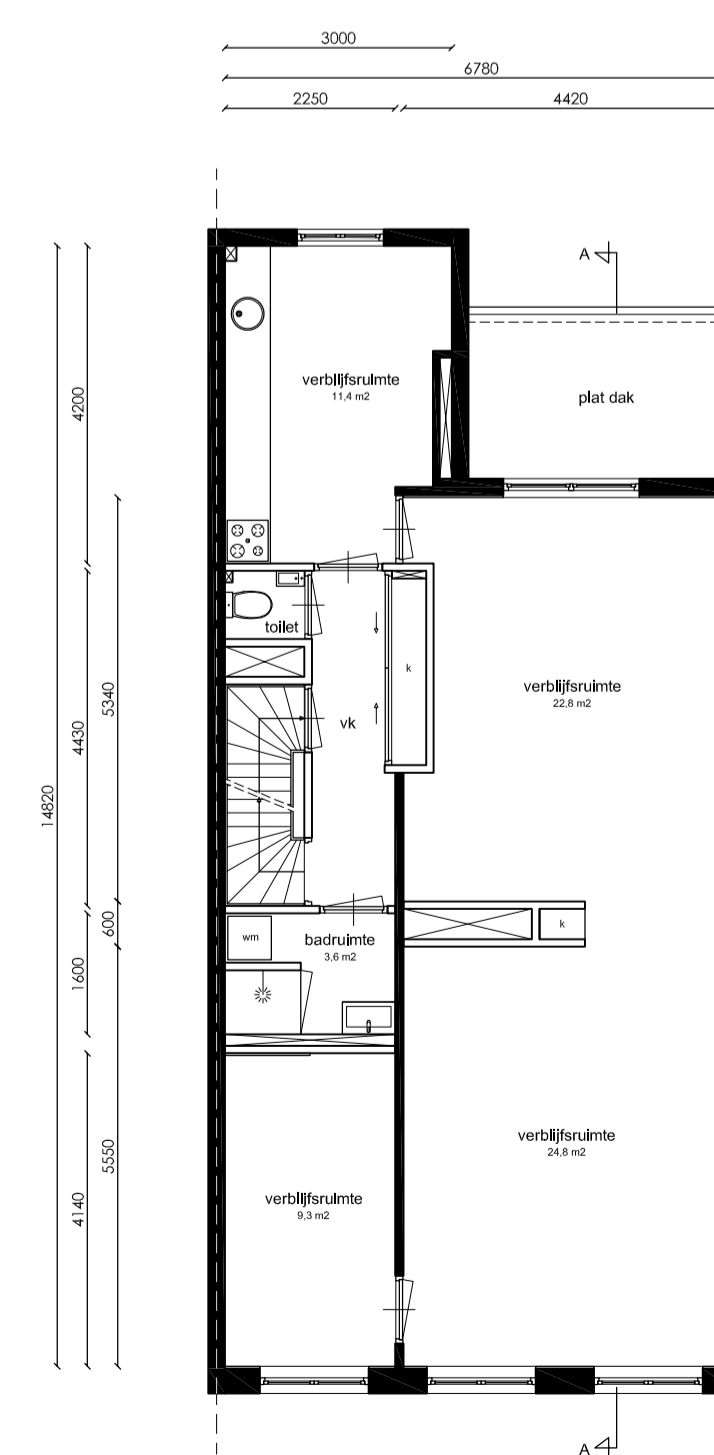

Derde verdieping

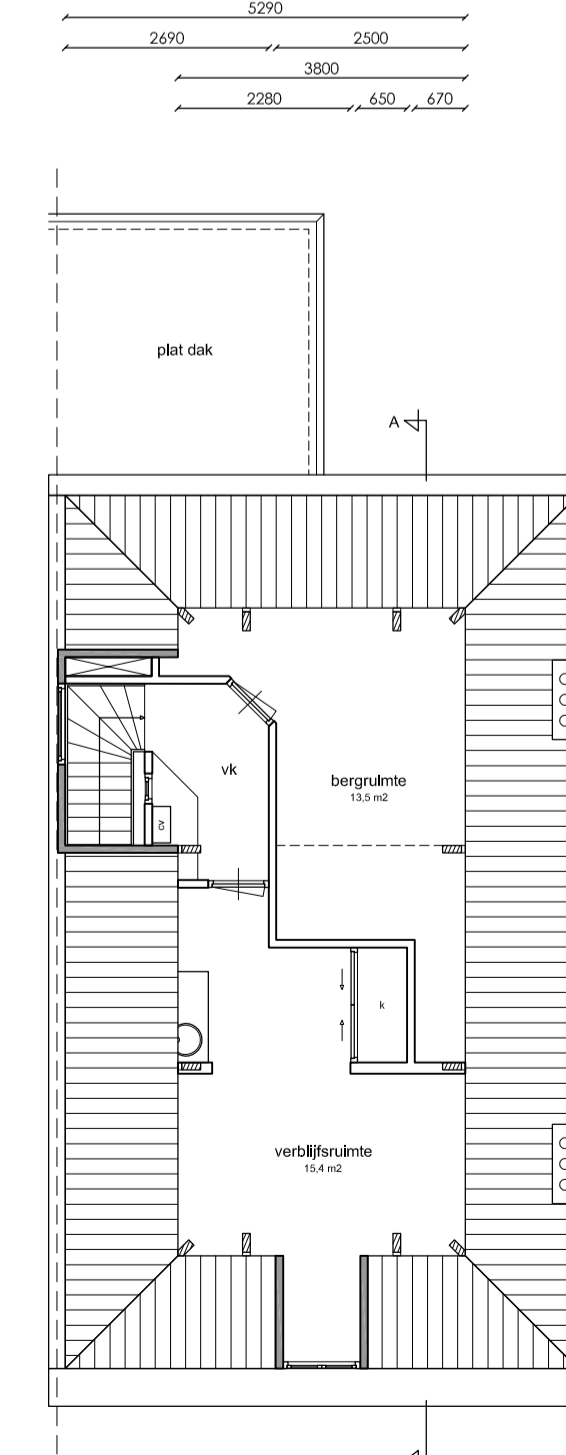

Zolderverdieping

5.1, 2, e
 5.1, 2, e
 Amsterdam

Onderwerp: Bestaande toestand
 Fase: Omgevingsaanvraag
 Datum: 25-08-2021
 Gewijzigd: 18-11-2021
 Schaal: 1: 100
 Werknummer: 21081

Tek. nr. B.01

