

05 doorsnede
01 A dakaansluiting

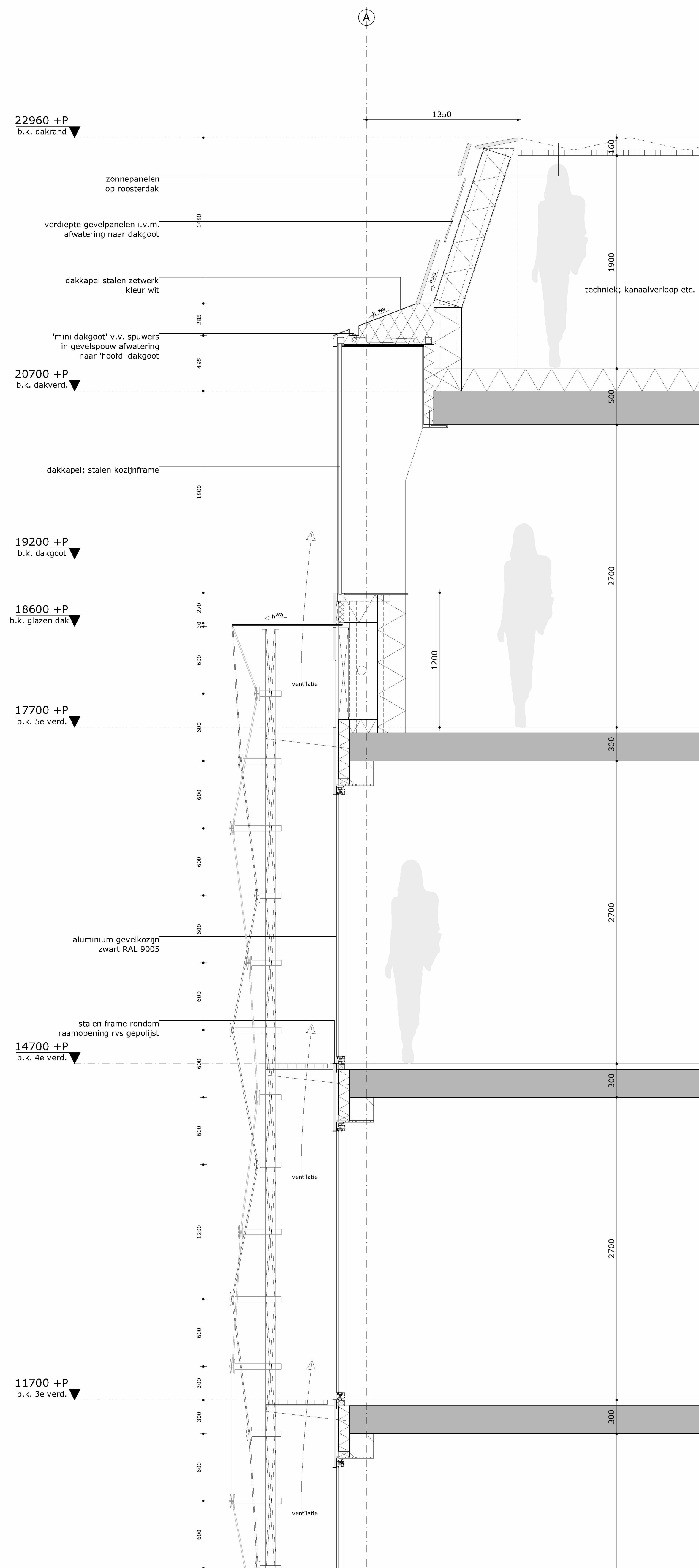

05 doorsnede
01 B dakaansluiting

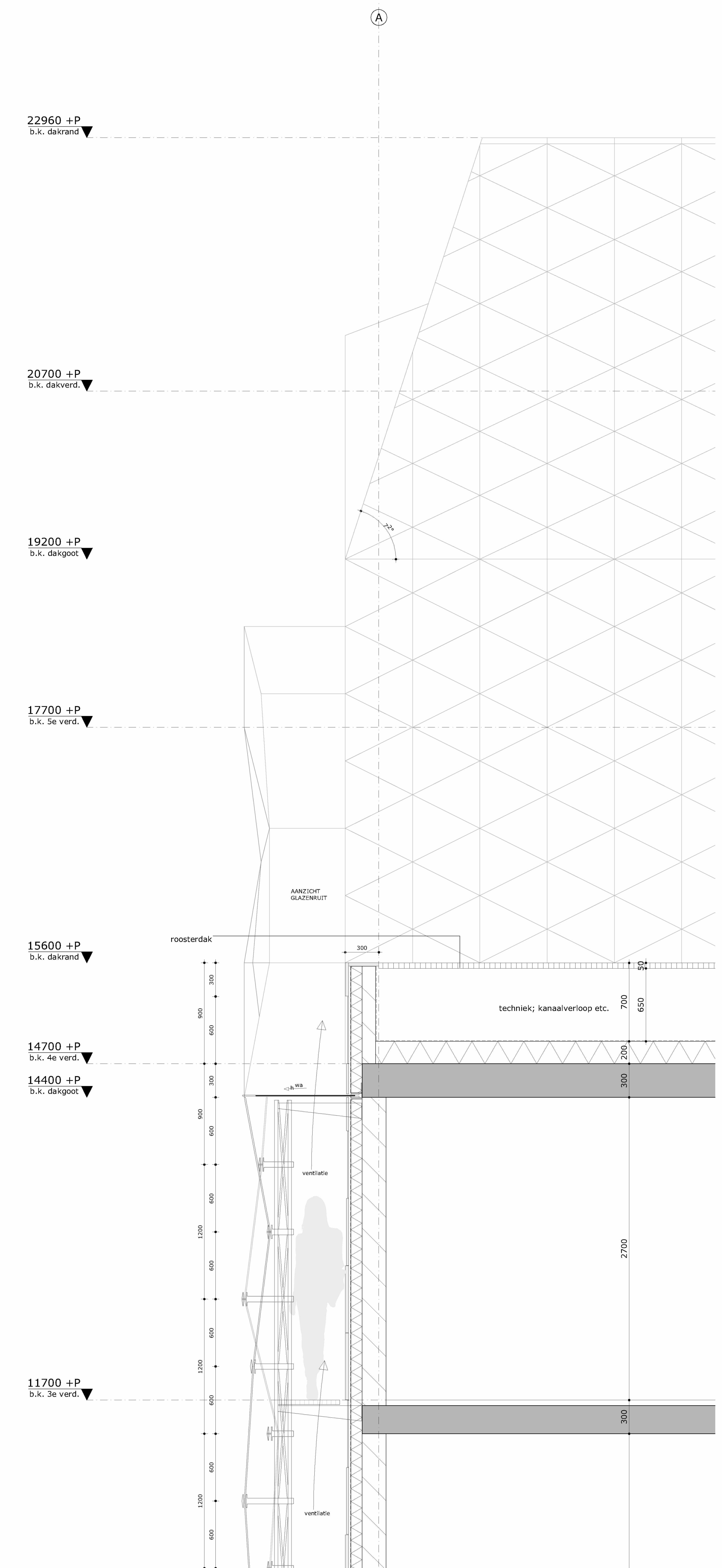

05 doorsnede
01 C dakaansluiting

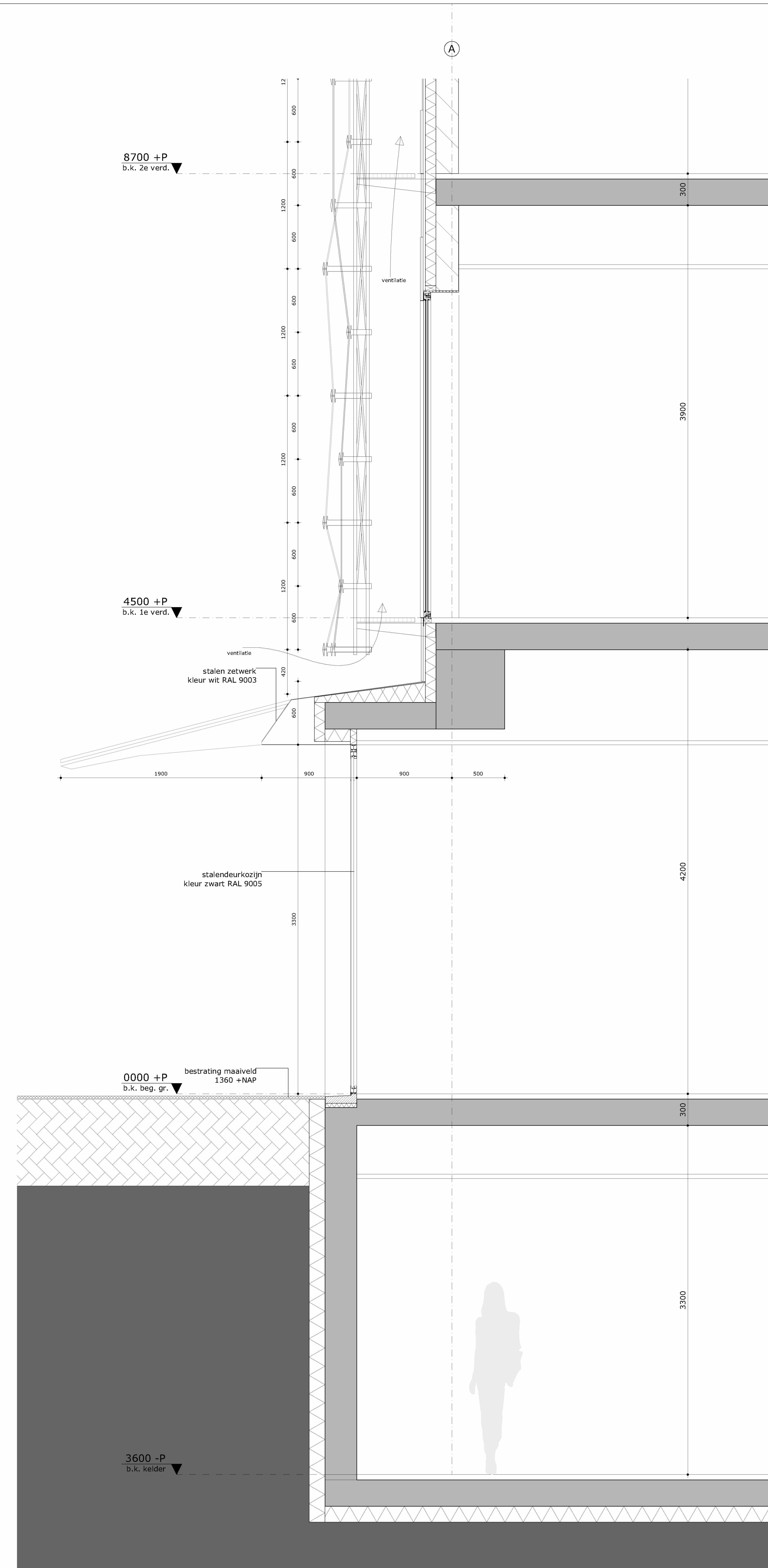
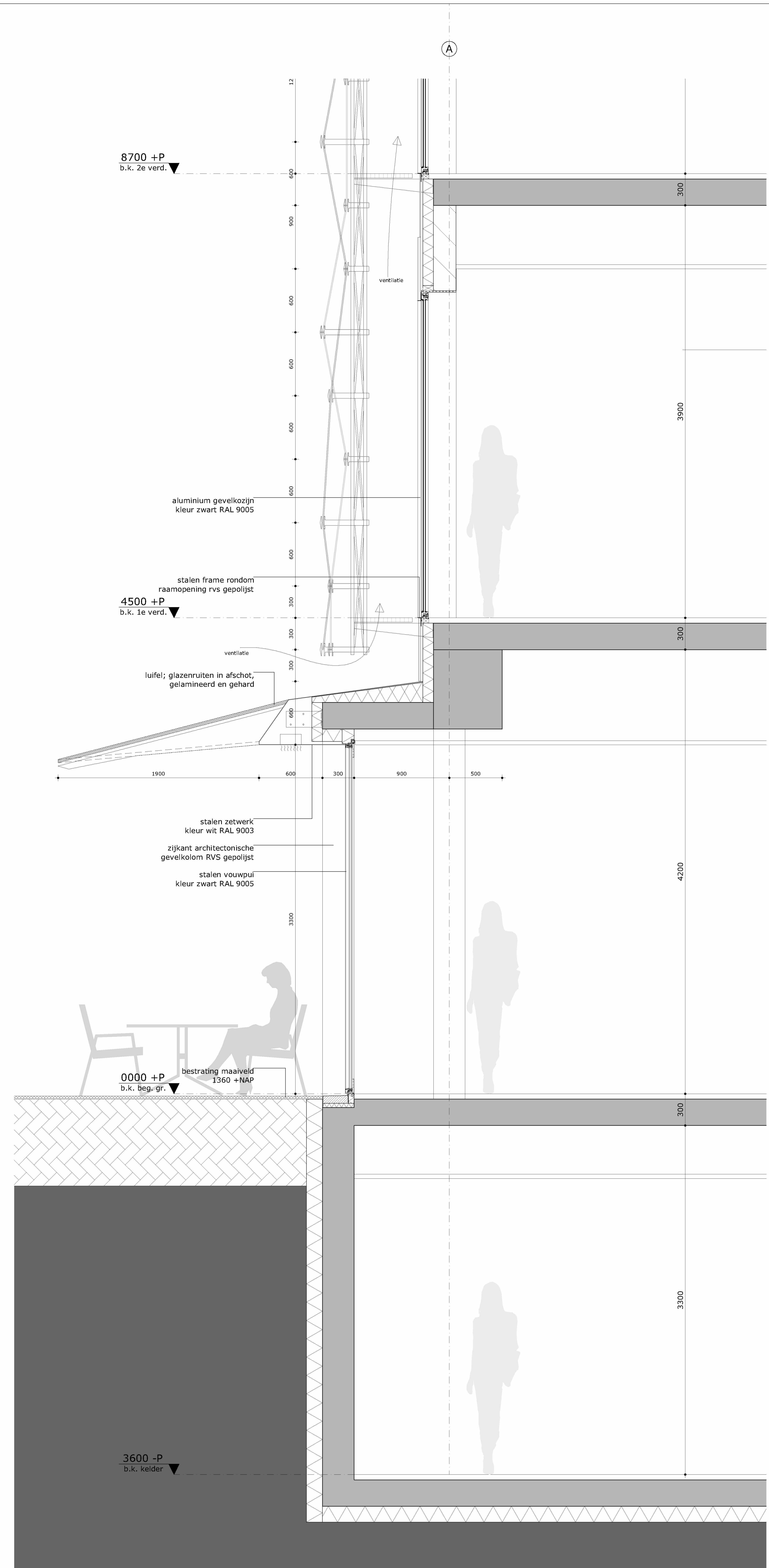
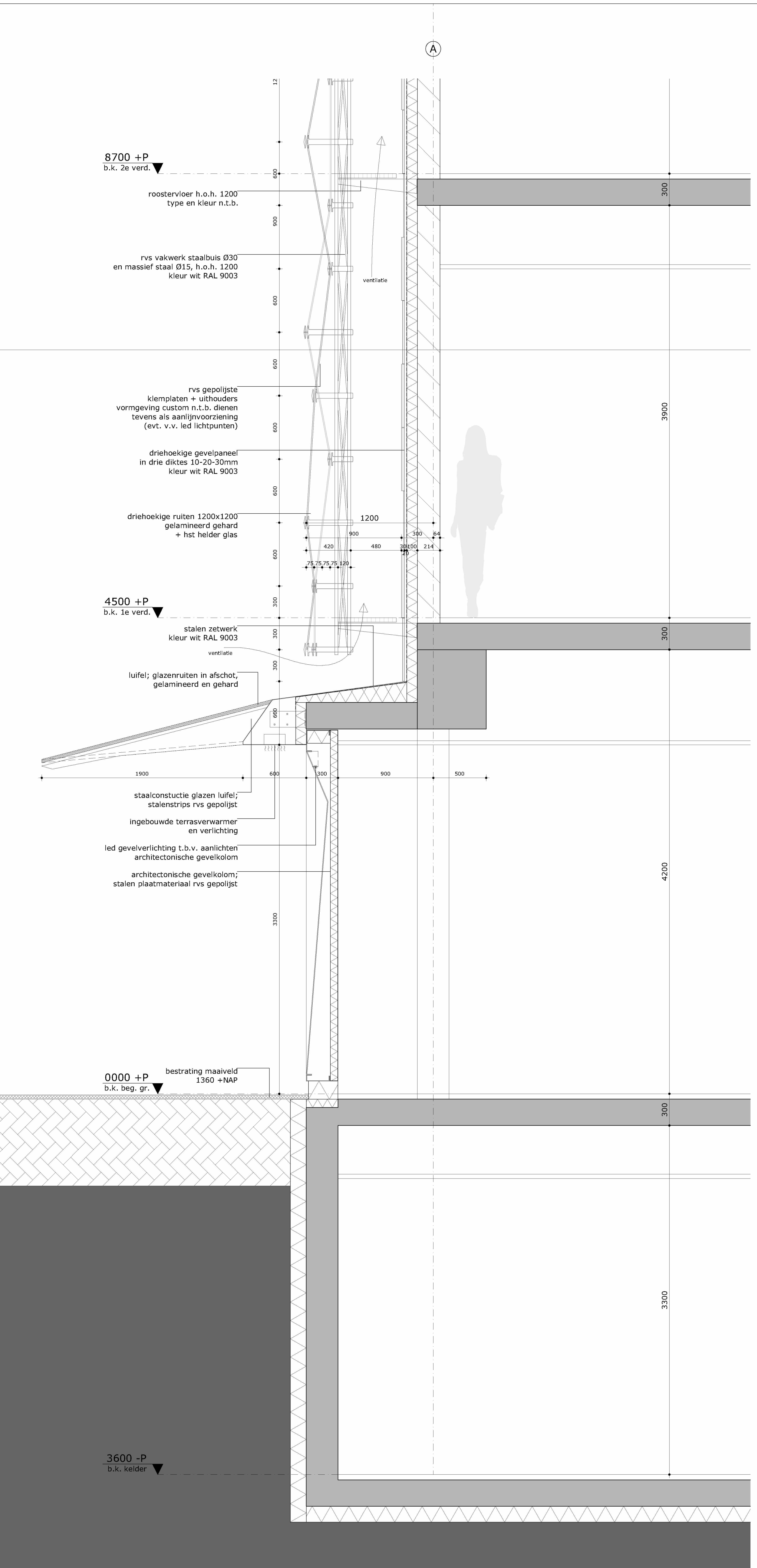

05 doorsnede
02 A maiveldaan sluiting

Gemeente
Amsterdam
Centrum
Pagina 2/3

05 doorsnede
02 B maiveldaan sluiting

05 doorsnede
02 C maiveldaan sluiting

MVSA
Architects

MVSA bv
P.O. Box 2737
1000 CS Amsterdam
The Netherlands
tel +31 20 531 98 00
office@mvsa.nl
www.mvsa-architects.com

project
Fienekerkhoeck
Leidschendam
Amsterdam

| | | | | |
|---------------|--|--------------------|---|----------------------------------|
| opdrachtgever | Caransa Groep B.V. Postbus 93196 1079 AG AMSTERDAM | datum 28-5-2015 | getuigd a. 14-10-2015 b. 26-10-2015 c. d. e. f. g. h. | size referentie 282-05-01.dwg |
| ontwerper | geveiligementen | sheet 1:20 | | tekstnummer 13282 |
| ontwerper | maiveldaan sluitingen | tekst 1:20 | | tekeningnummer 282-5-02 |
| tekst | BA | tekst getuigd | | |

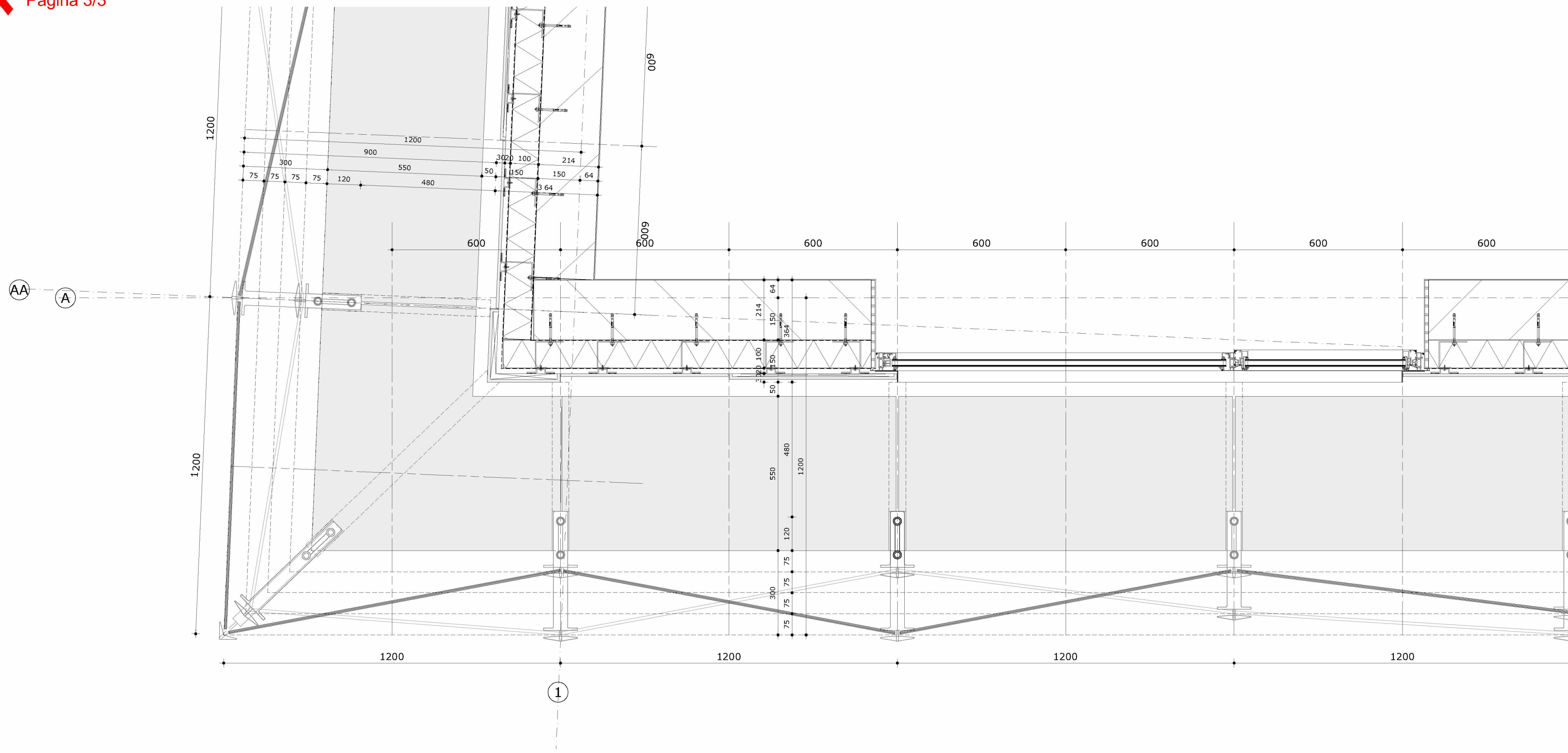

05 plattegrond
03 A hoekaansluiting (standaardverdieping)

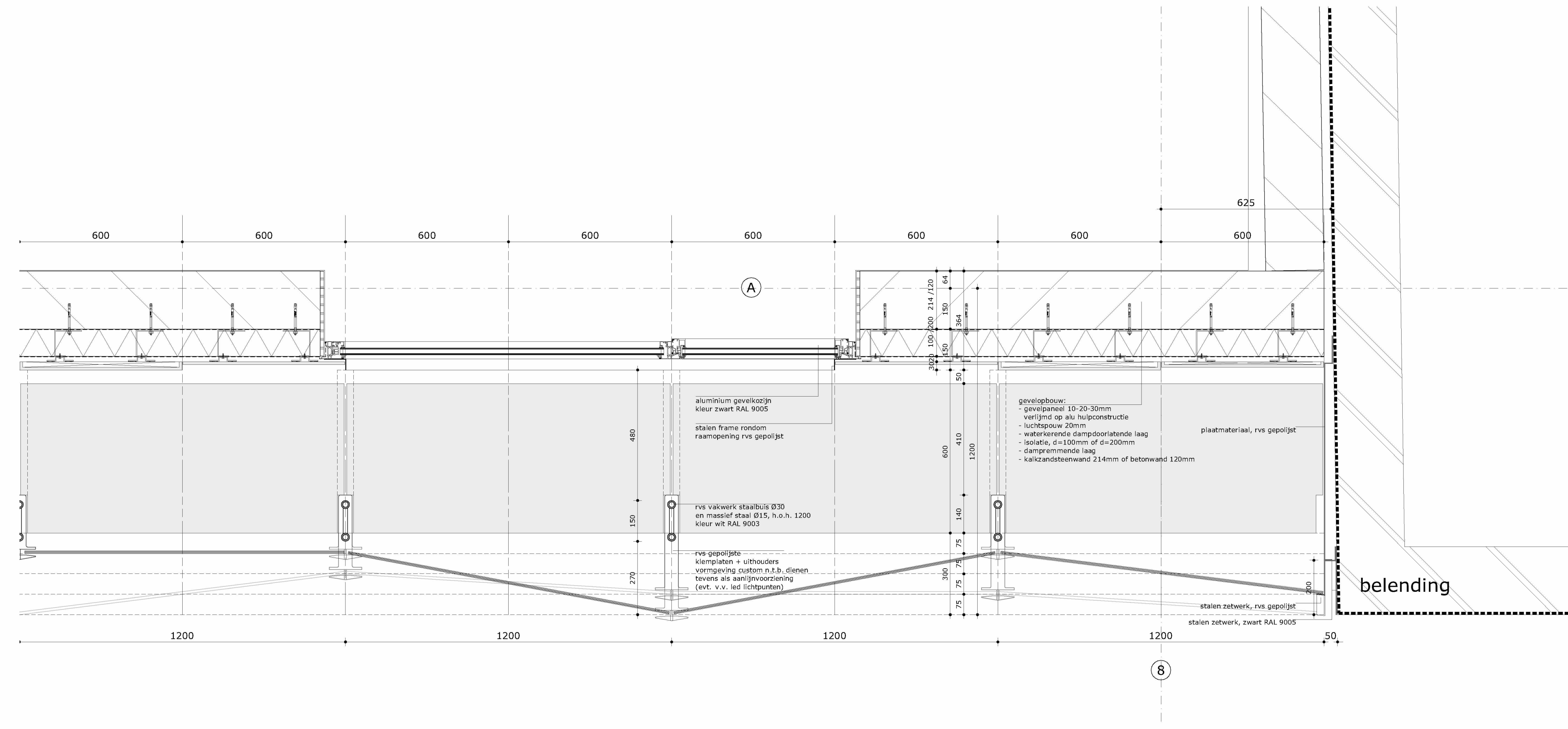

05 plattegrond
03 B aansluiting op belending (standaardverdieping)

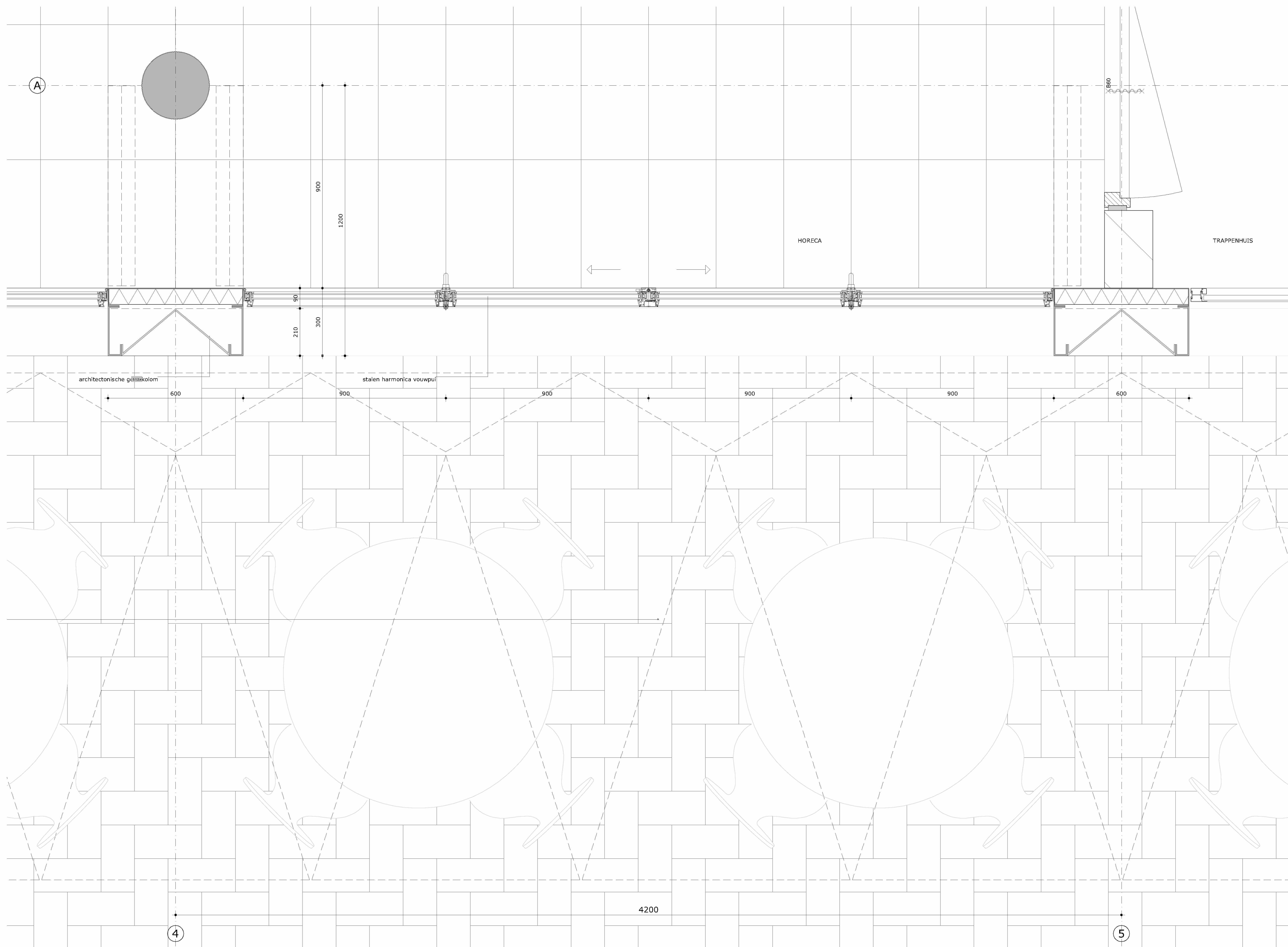

05 plattegrond
03 A harmonica vouwpui (begane grond)

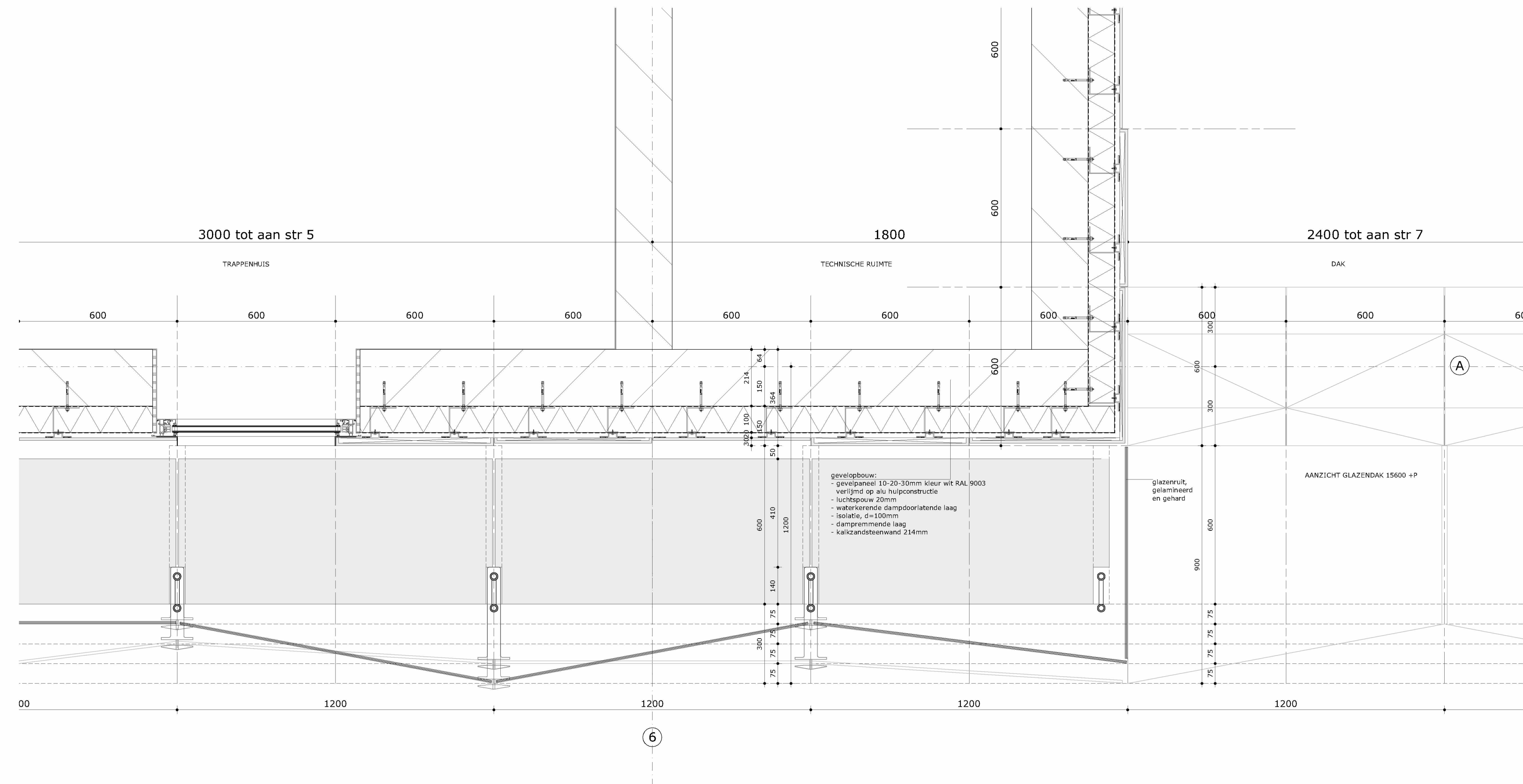

05 plattegrond
03 B hoekaansluiting (4e verdieping)