

05
Keldervloer 8600-

05
Kelderdak 3140-

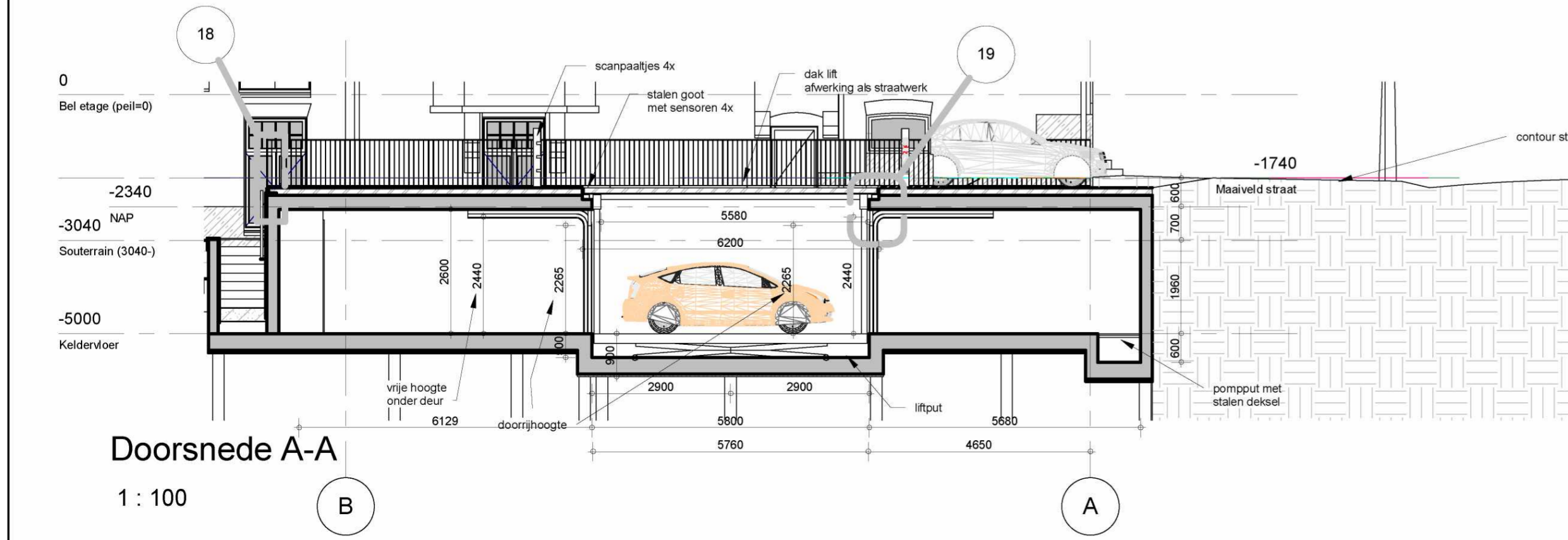

Doorsnede A-A
1 : 100

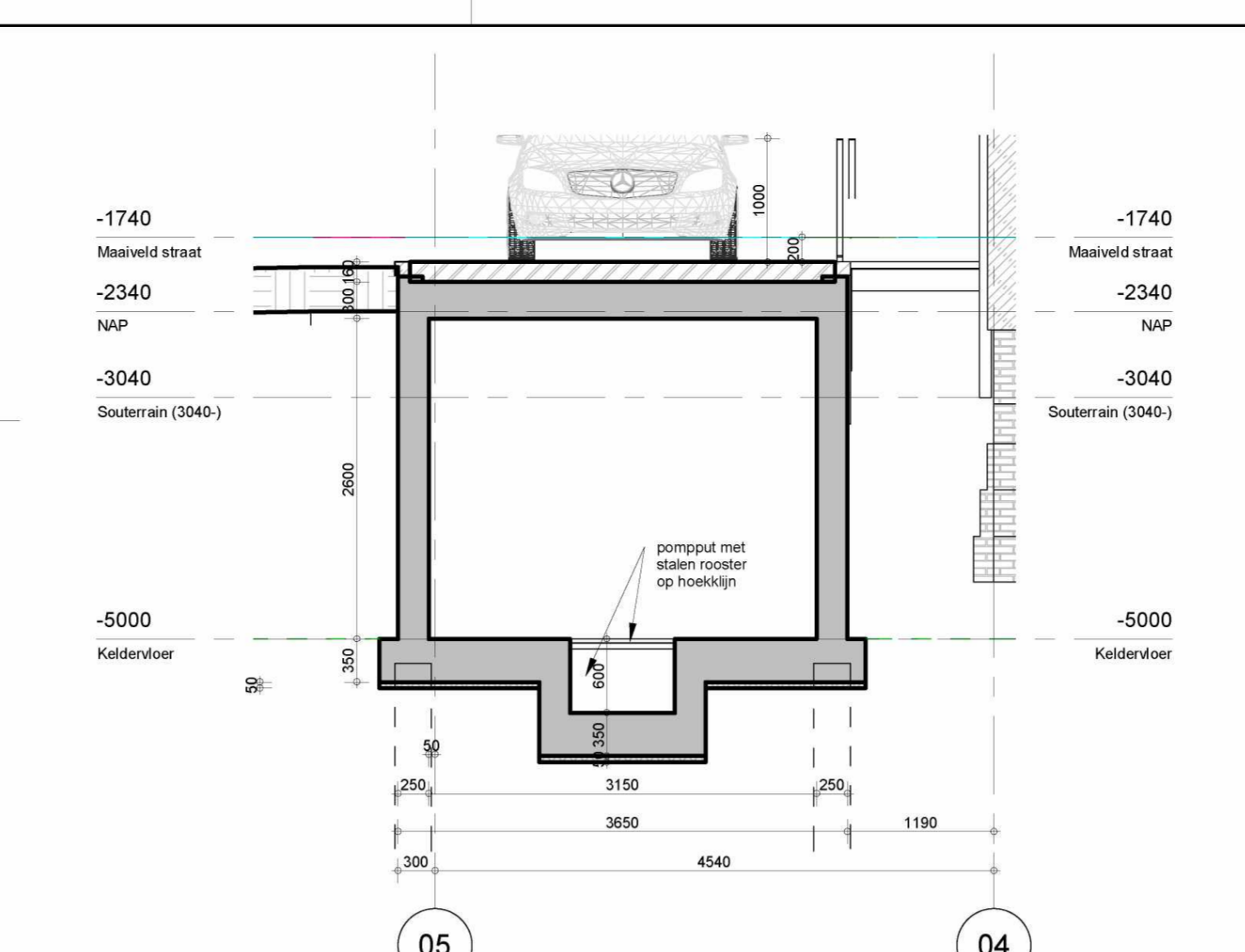

Doorsnede D-D
1 : 50

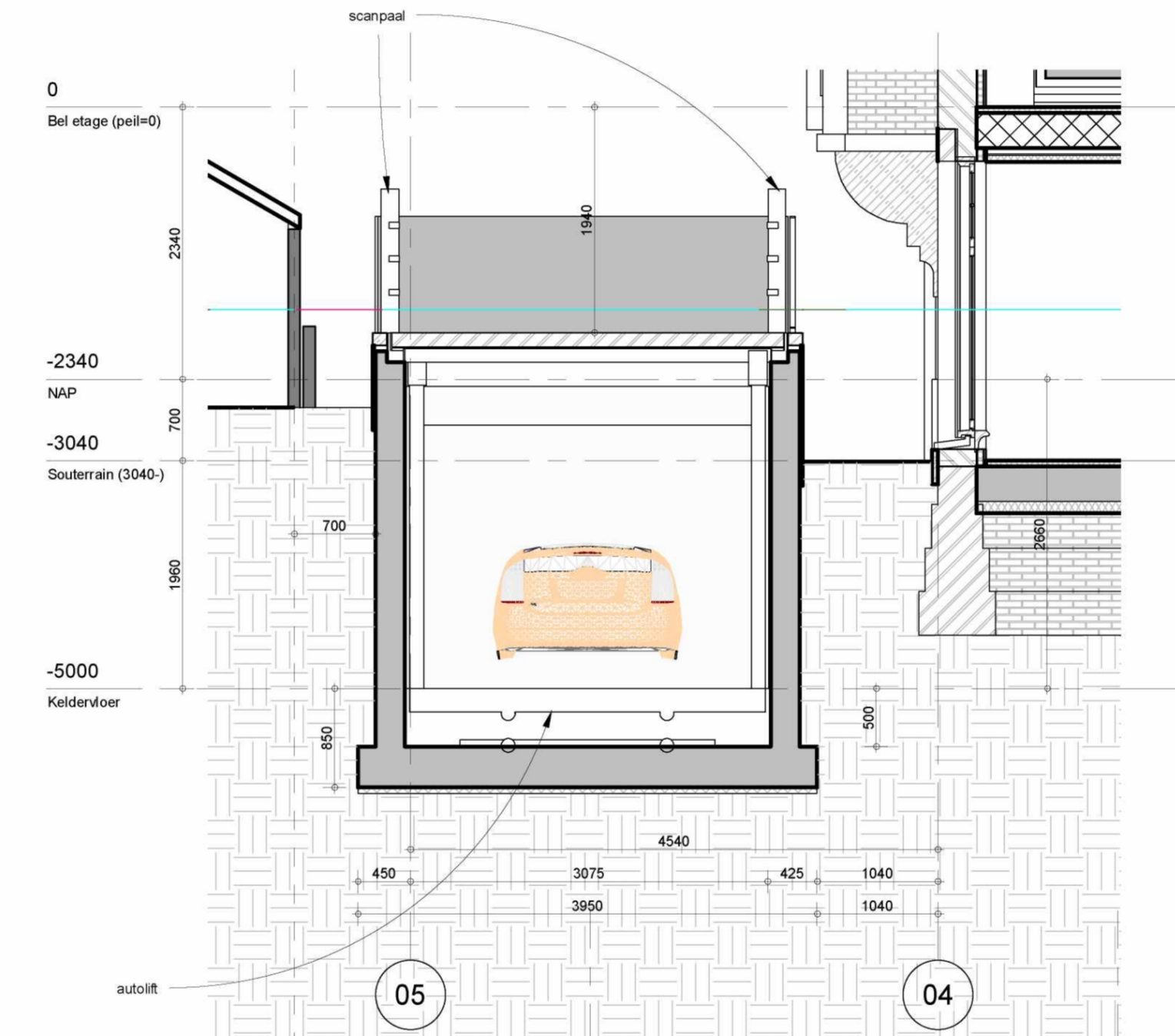

Doorsnede B-B
1 : 50

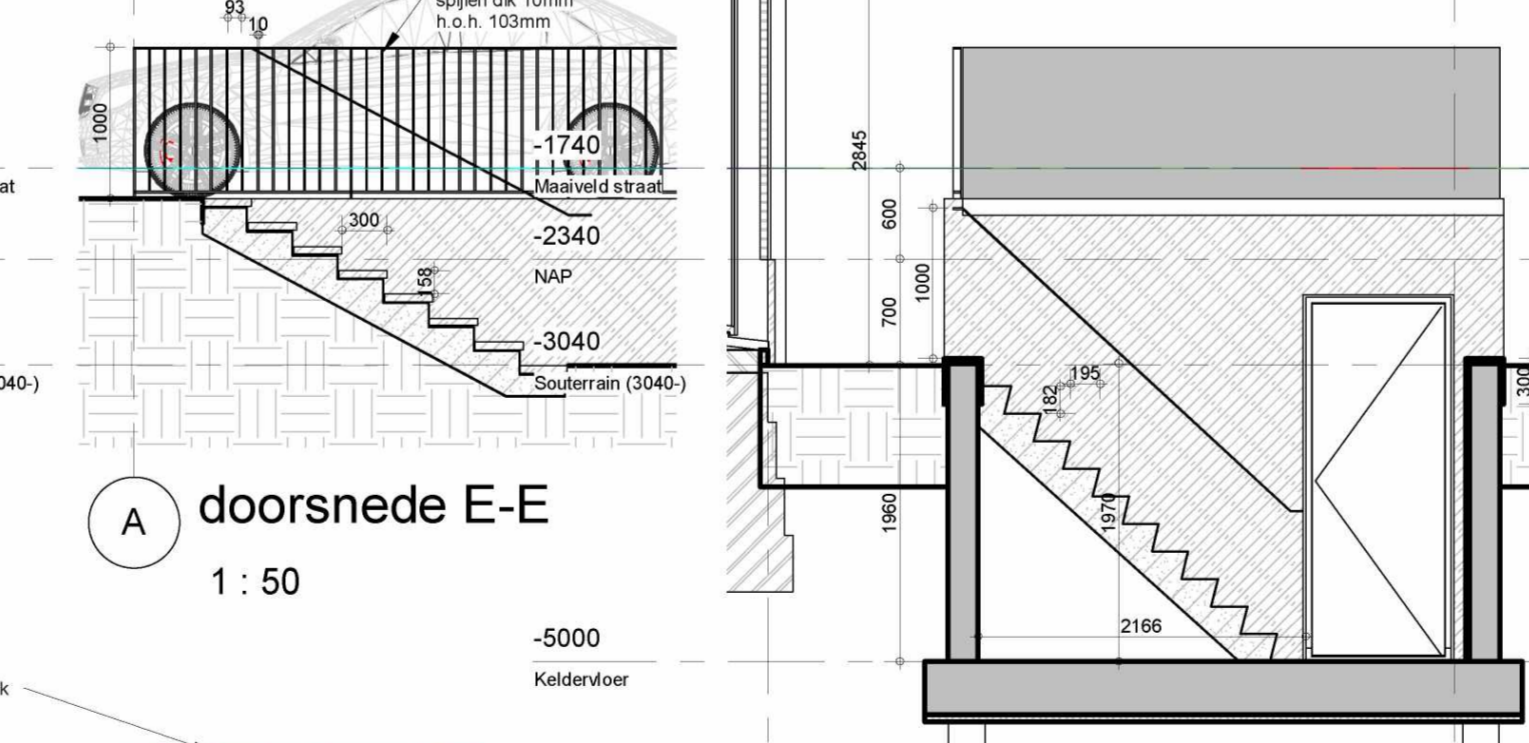

doorsnede E-E
1 : 50



Doorsnede C-C
1 : 50

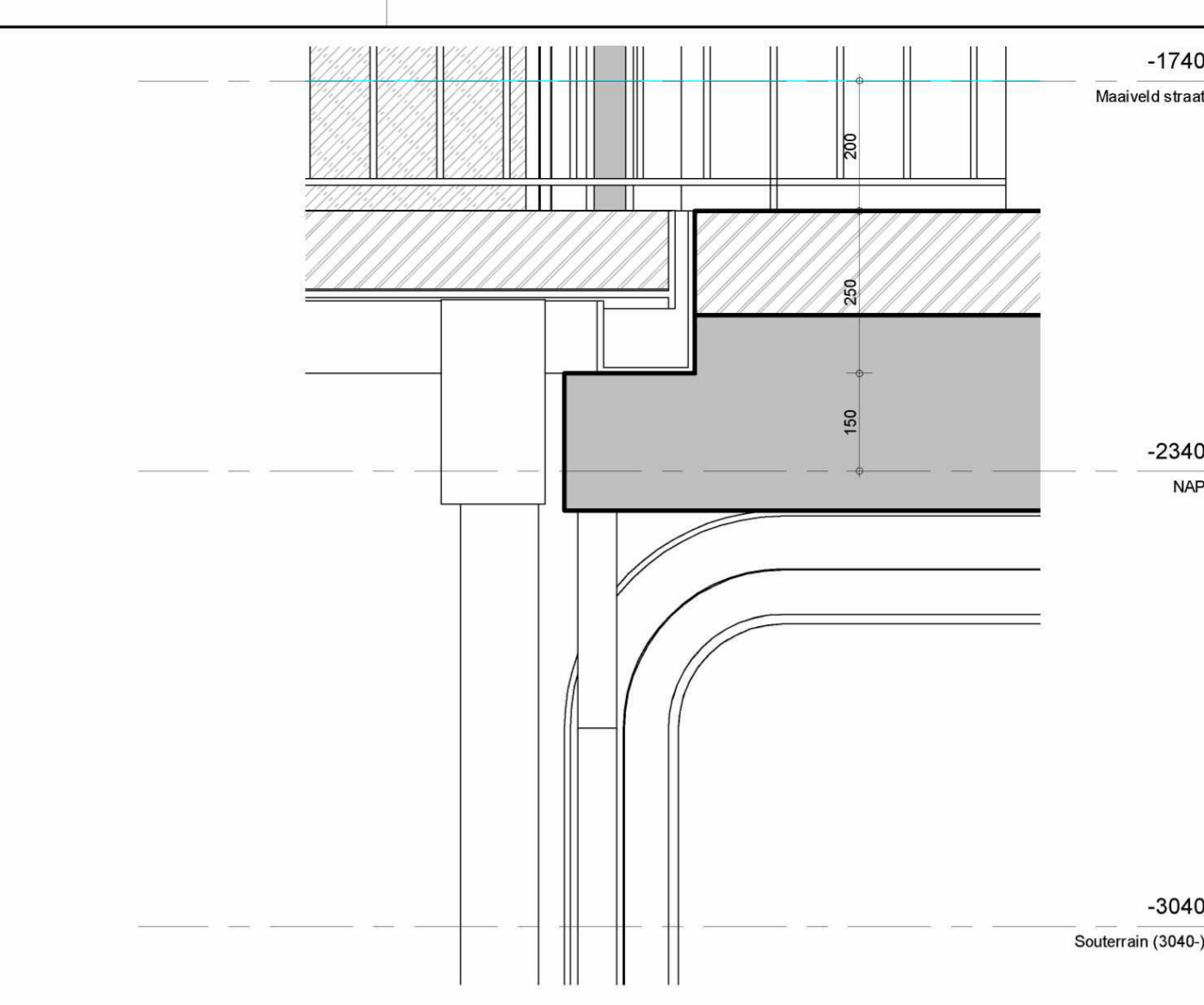

Detail 19
1 : 10

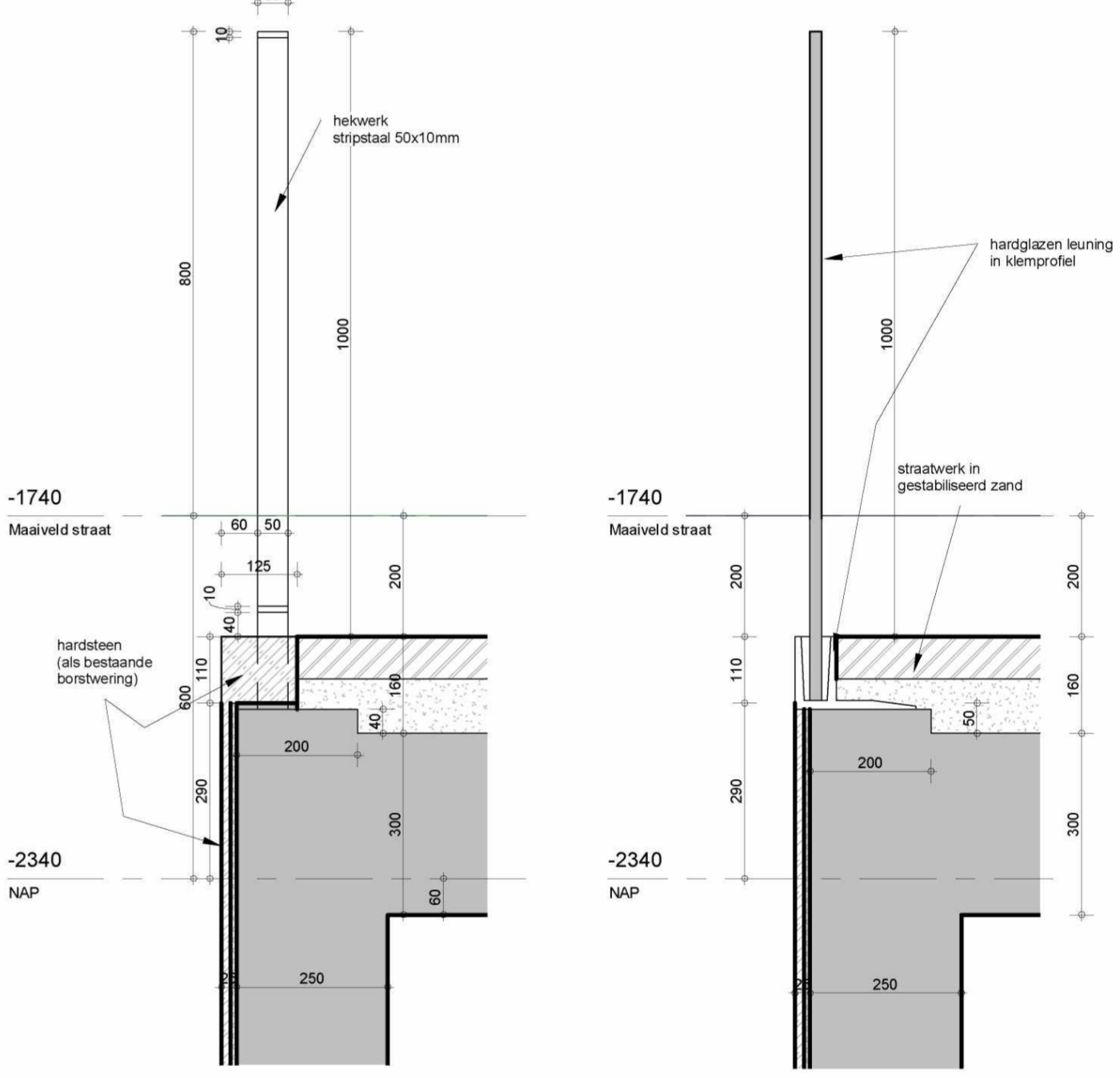

Detail 17
1 : 10

Detail 18
1 : 10

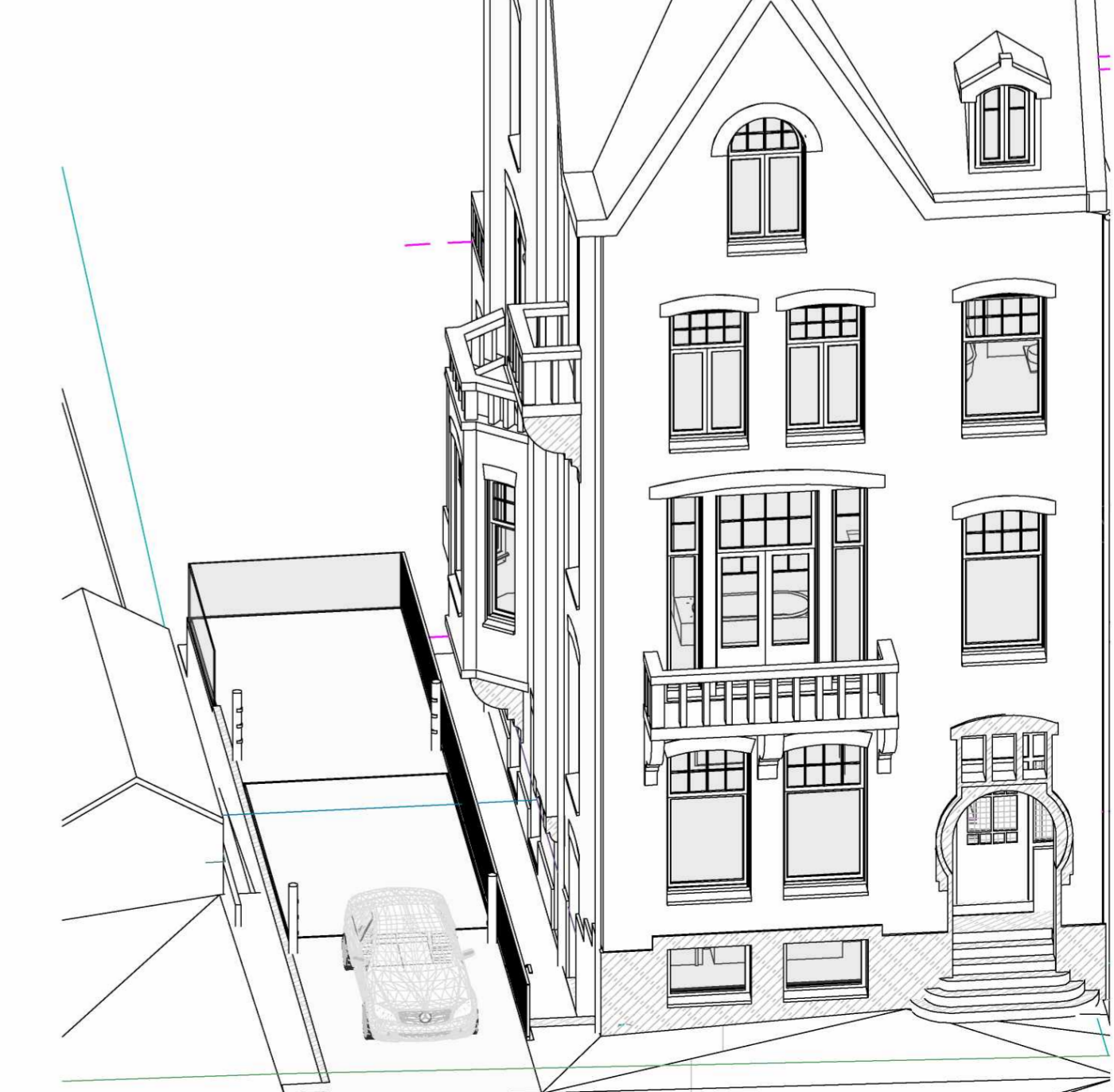

- Opmerkingen**
- Wijzigingen**
- A 09-02-2018 Technisch Ontwerp
 - B 06-03-2018 Tuinhuizing - Houten buitentrap
 - C 19-11-2018 Wijz. indeling / kelderbak / garage
 - D 11-12-2018 Opmerkingen installatie
 - E 08-02-2019 OmgevingsAanvraag Kelder
 - F 05-03-2019 Opmerkingen gemeente

Architect
OZ
Postbus
1030 BH
Amsterdam



van Eeghenstraat 104
Amsterdam
17-508rw
Technisch Ontwerp

bladnummer:
66-01

versie:
F

datum:
05-03-2019

onderwerp:
Auto lift

schaal:
1:100

formaat:
A1