

OZ

van Eeghenstraat 104

Amsterdam
17-508rw
Technisch Ontwerp

bladnummer:

31-01

versie:

C

datum:

08-02-2019

onderwerp:

Overzicht gevelkozijnen

schaal:

formaat:

A3

OZ

Postbus
1030 BH Amsterdam
+31 20 31 41
info@OZarchitect.
www.OZarchitect.n

Kozijnblad

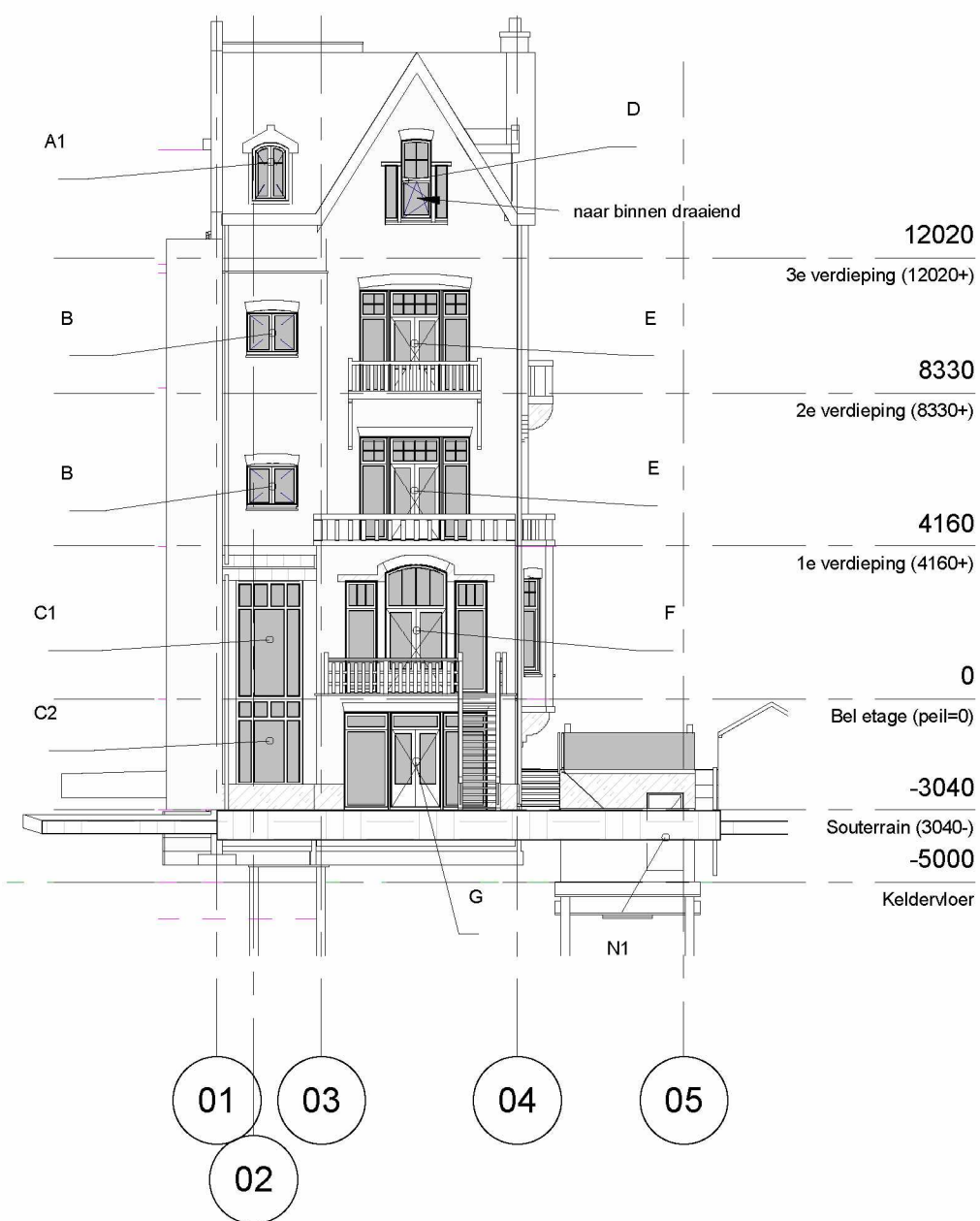

Noordgevel

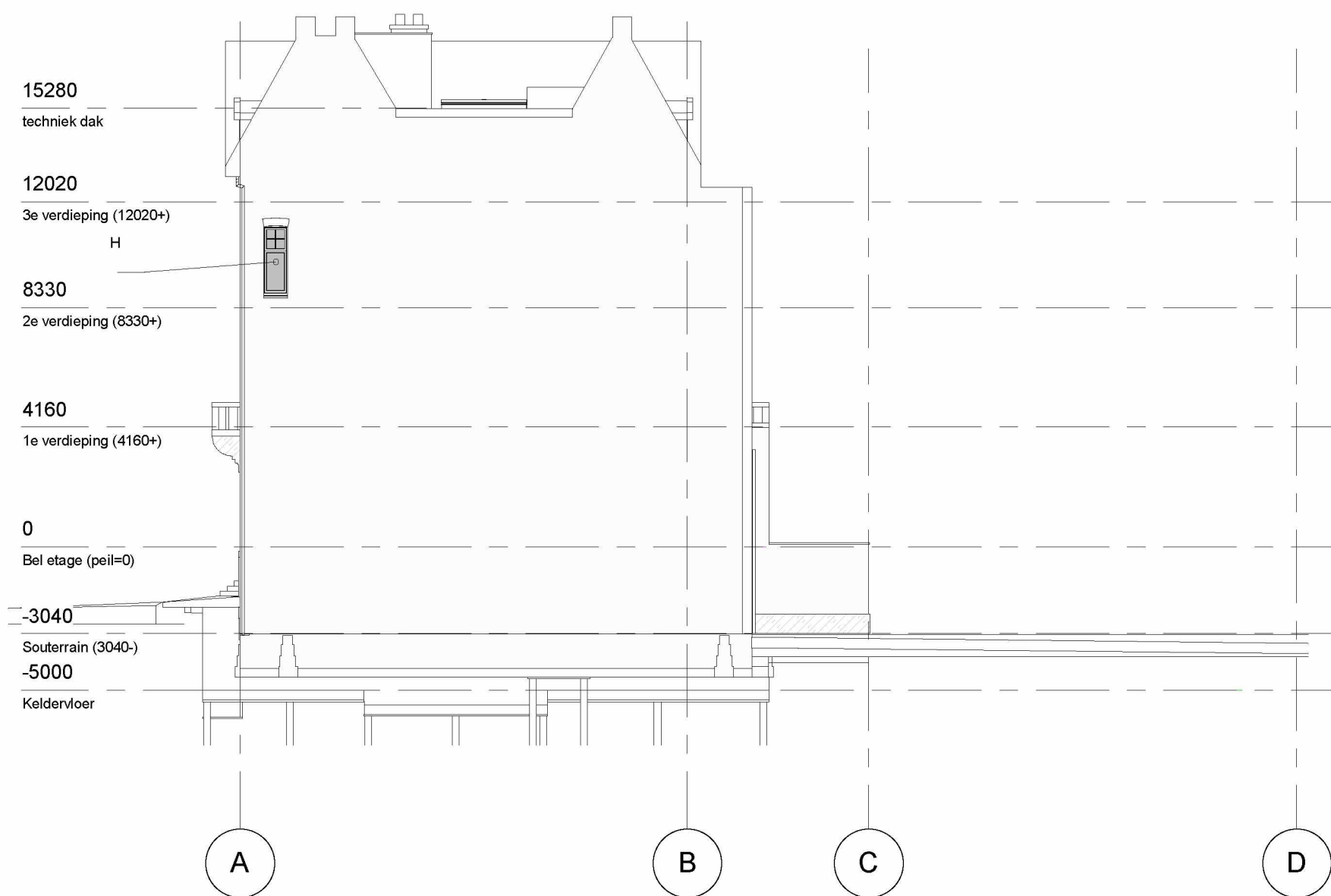

Oostgevel

voor principe details zie tek.09-01 blad 01, 02, 03, 04 en 05

Kozijnblad

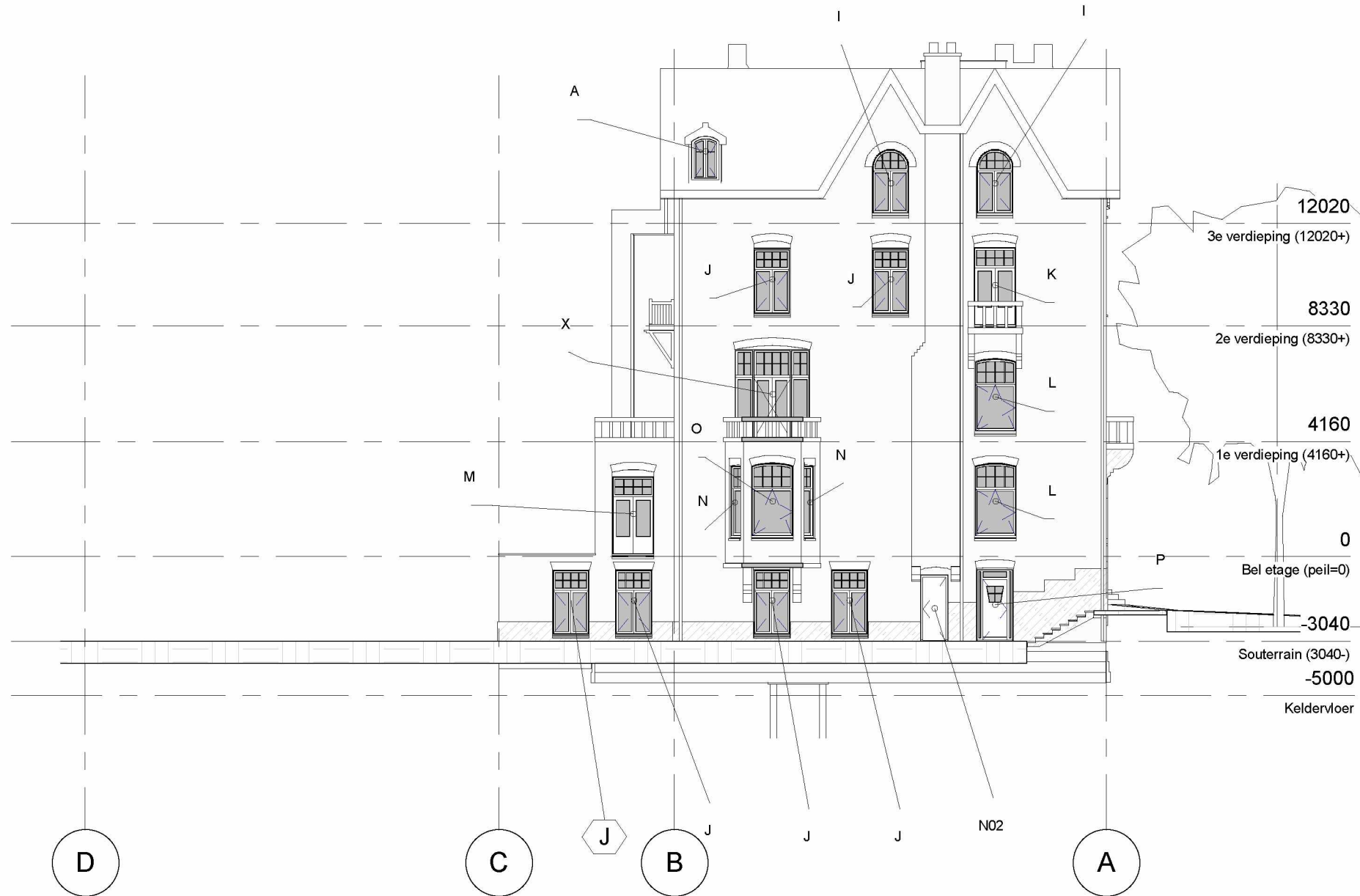

Westgevel

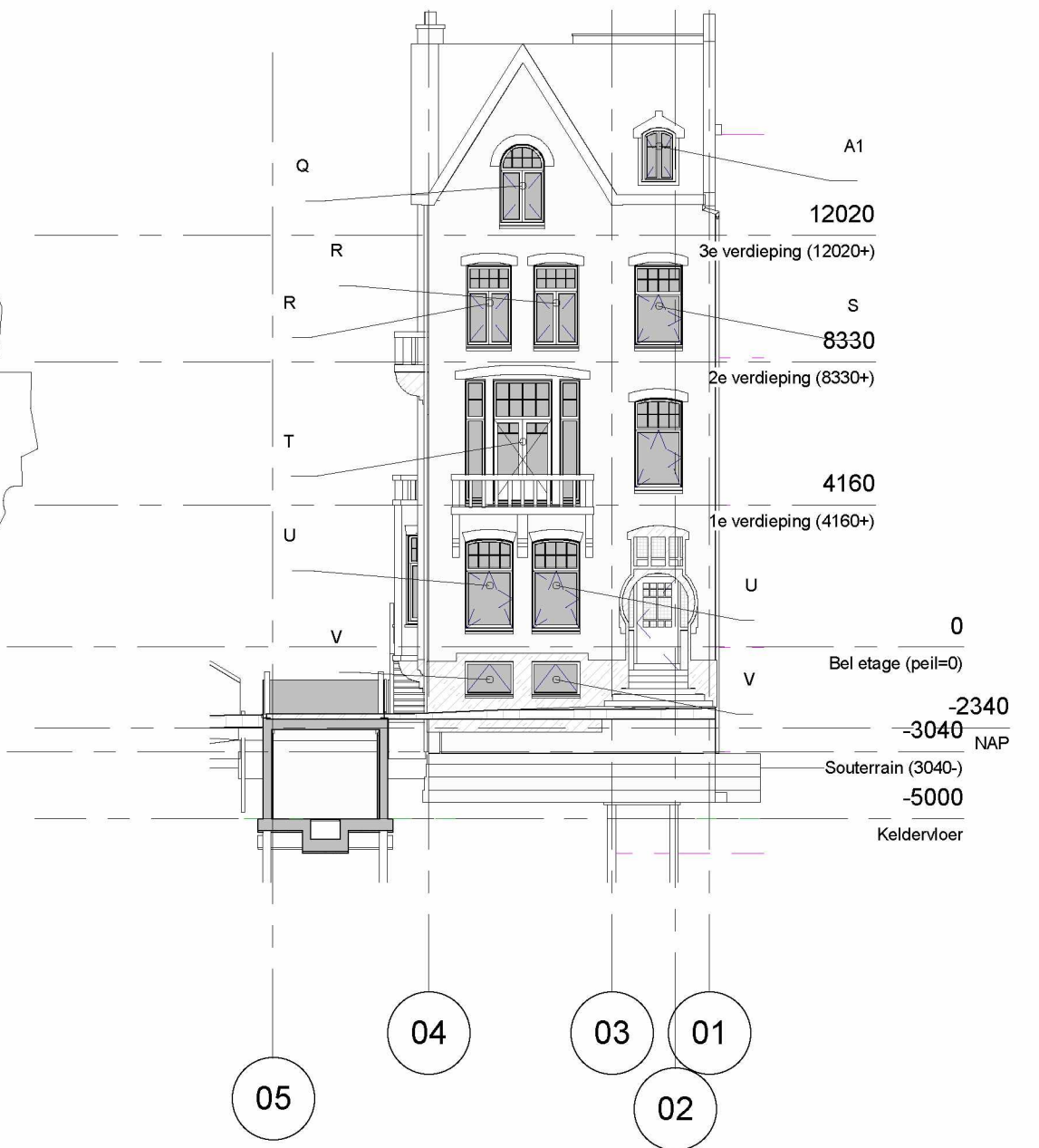

Zuidgevel

voor principe details zie tek.09-01 blad 01, 02, 03, 04 en 05

Kozijnblad

type A

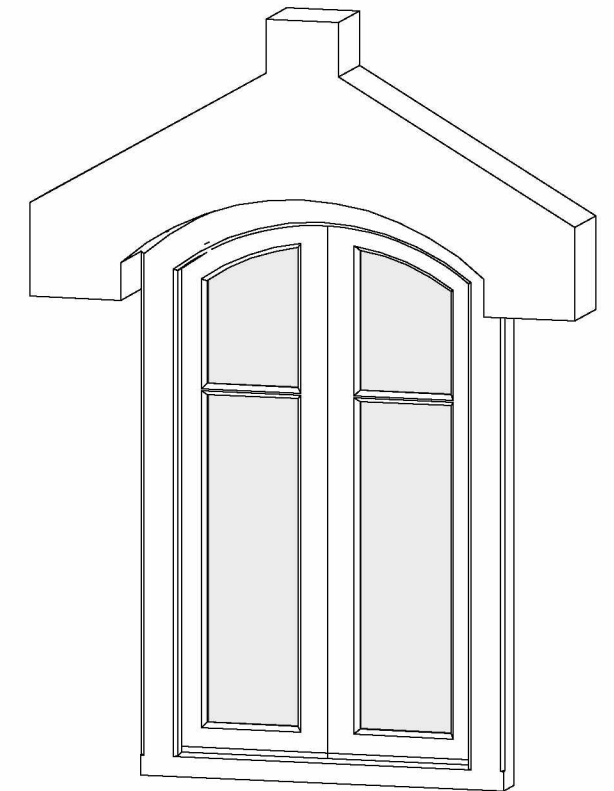
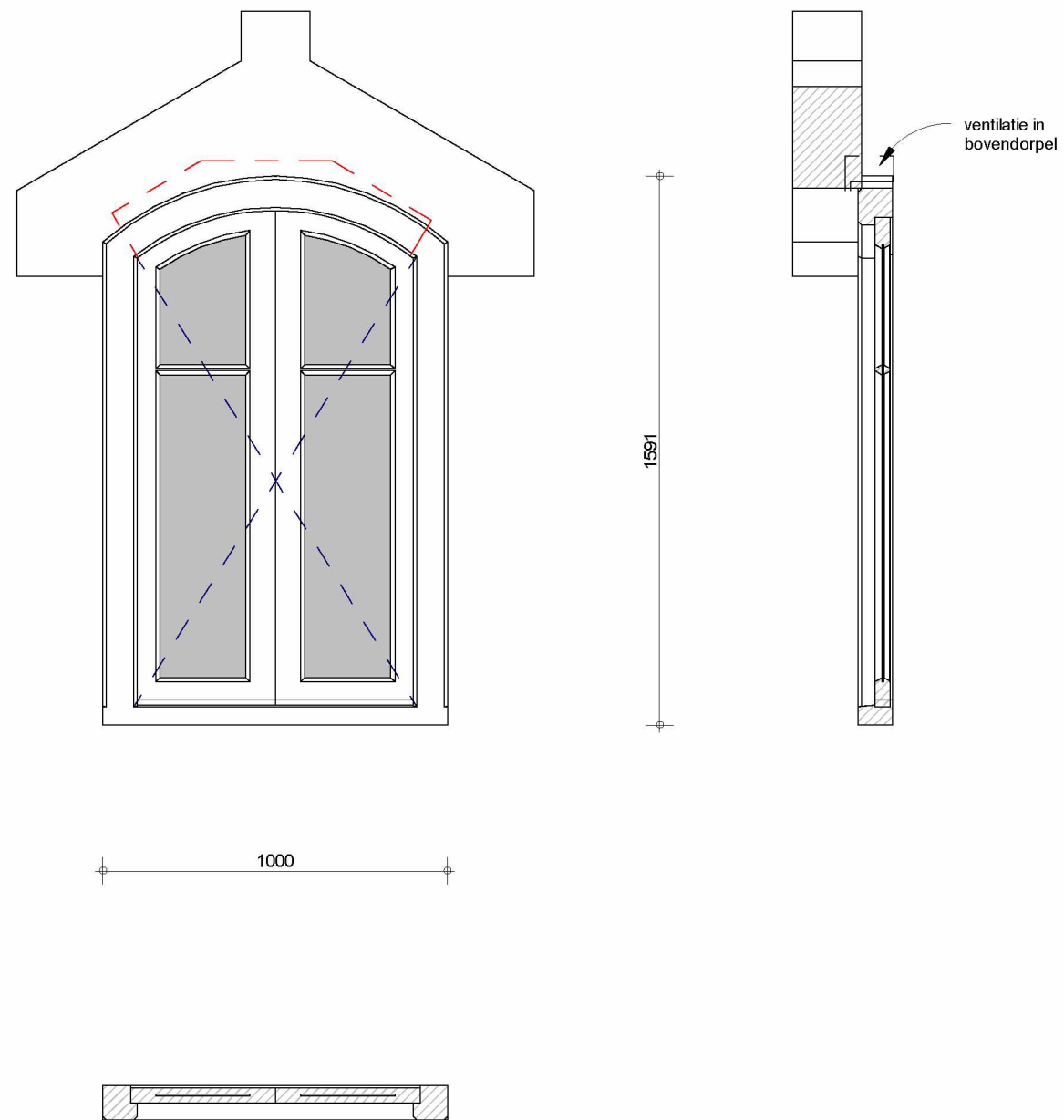

voor principe details zie tek.09-01 blad 01, 02, 03, 04 en 05

Kozijnblad

type A1

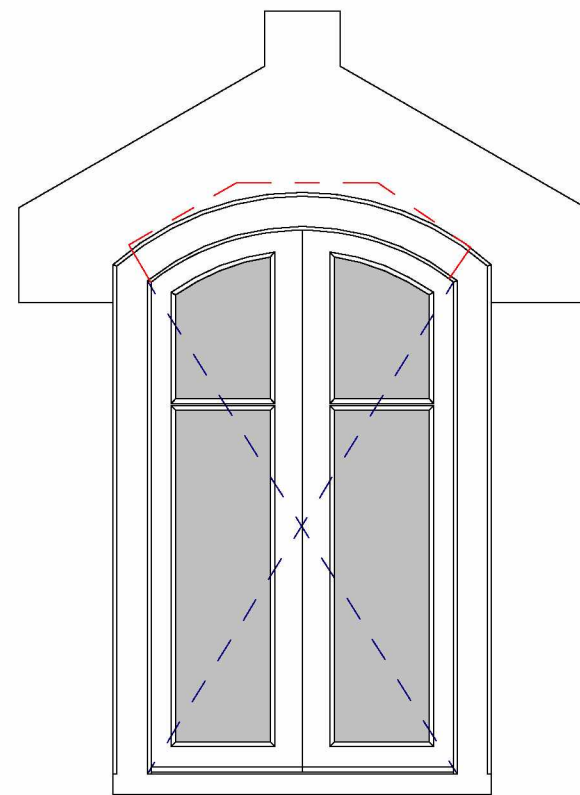

1591

1000

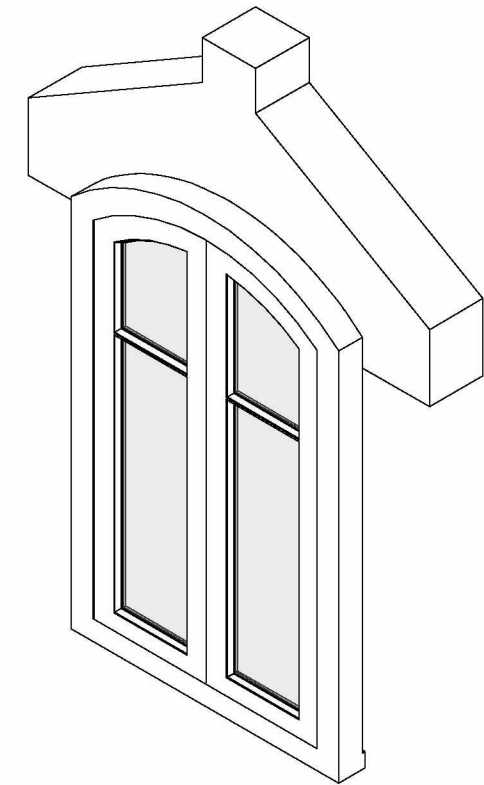
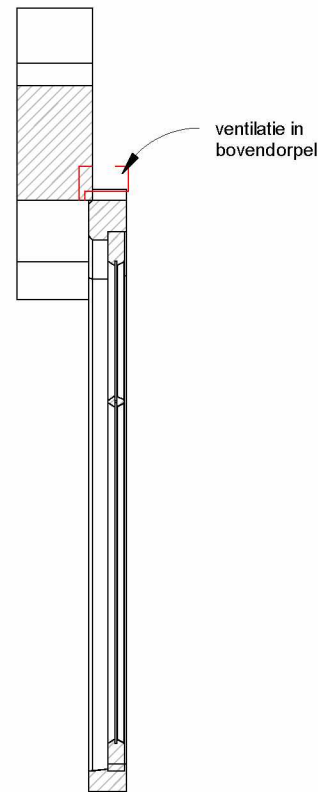
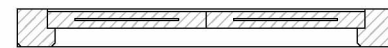

voor principe details zie tek.09-01 blad 01, 02, 03, 04 en 05

maten in het werk te controleren
afmeting op tekening is indicatie

Kozijnblad

type B

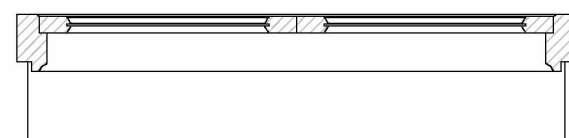
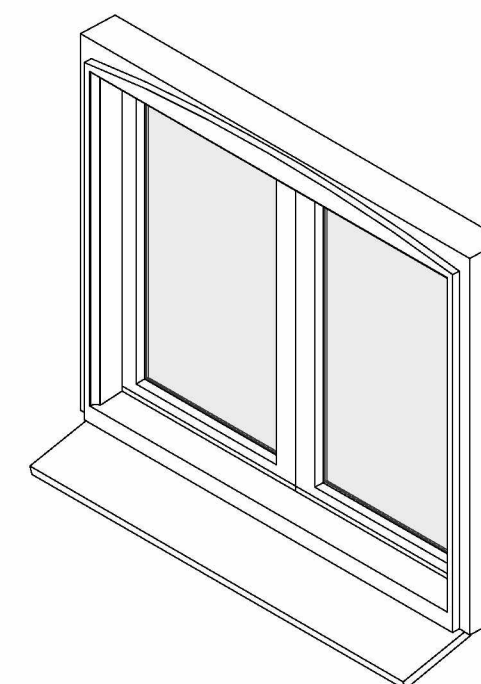
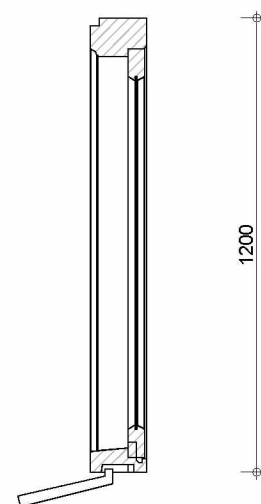
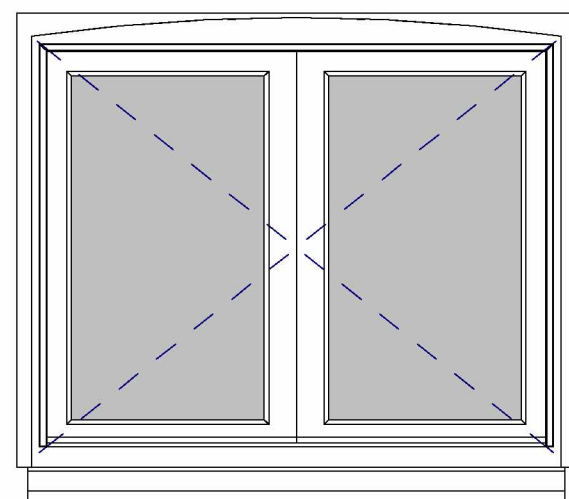

voor principe details zie tek.09-01 blad 01, 02, 03, 04 en 05

maten in het werk te controleren
afmeting op tekening is indicatie

Kozijnblad

type C1

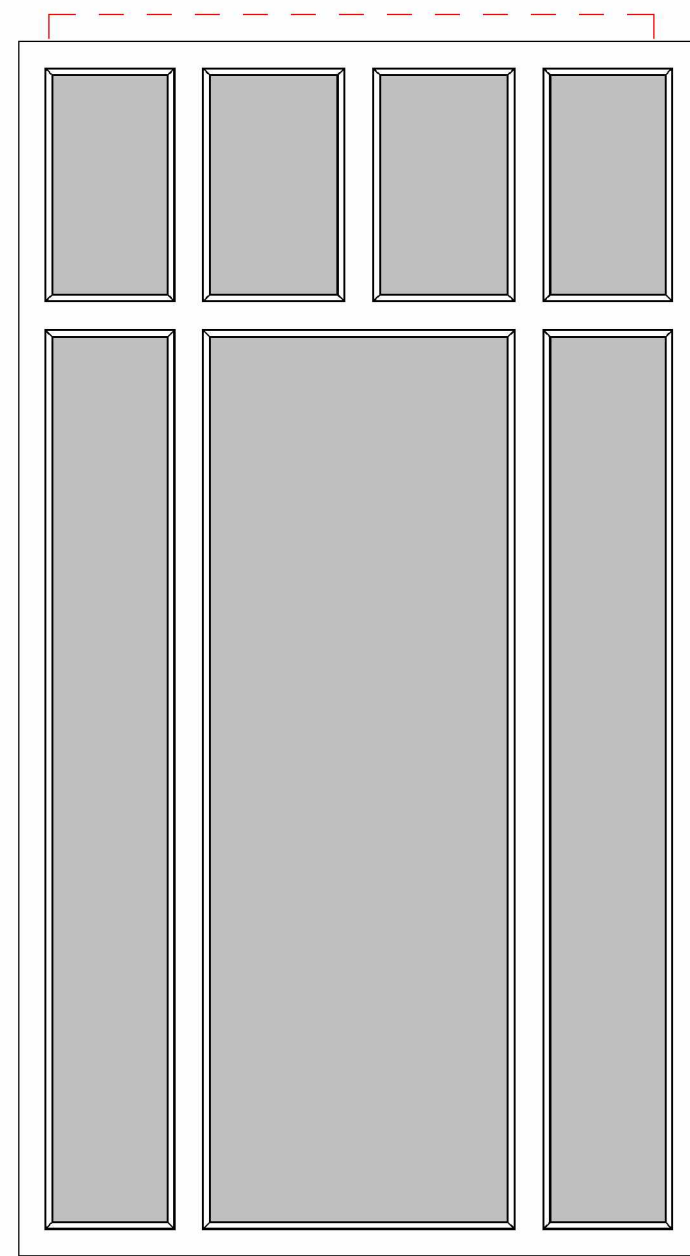

3210

1800

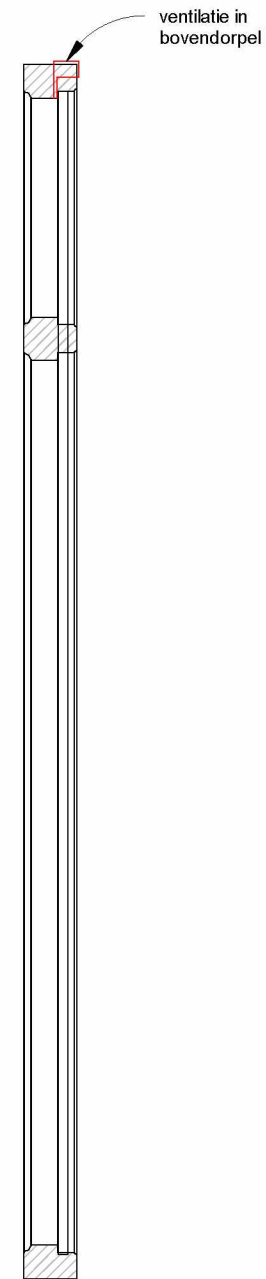

ventilatie in bovendorpel

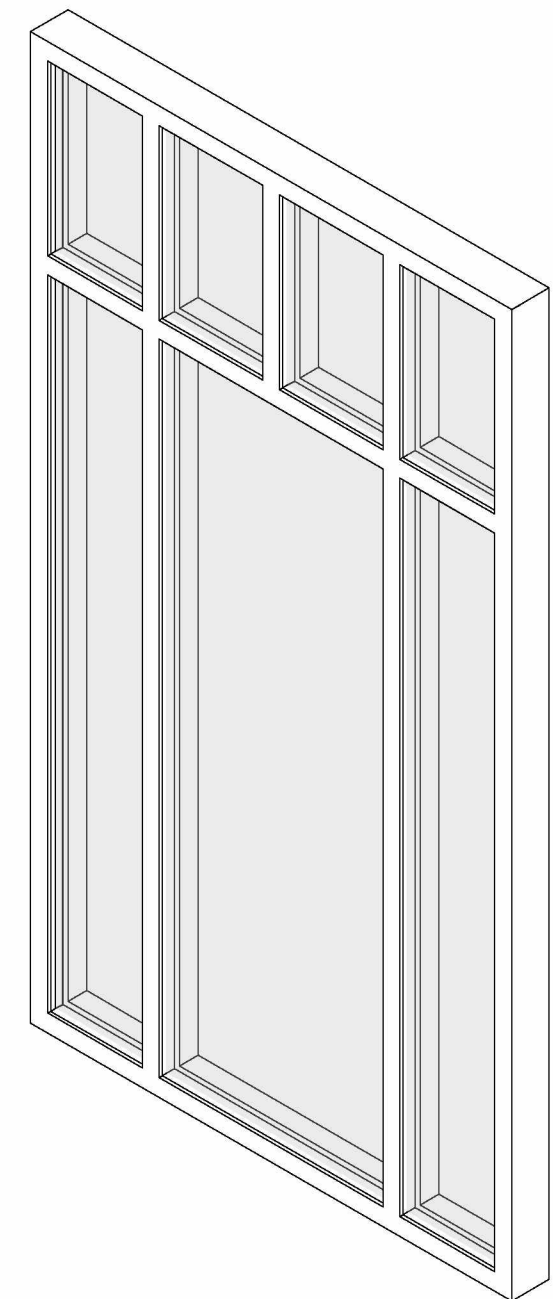

voor principe details zie tek.09-01 blad 01, 02, 03, 04 en 05

maten in het werk te controleren
afmeting op tekening is indicatie

Kozijnblad

type C2

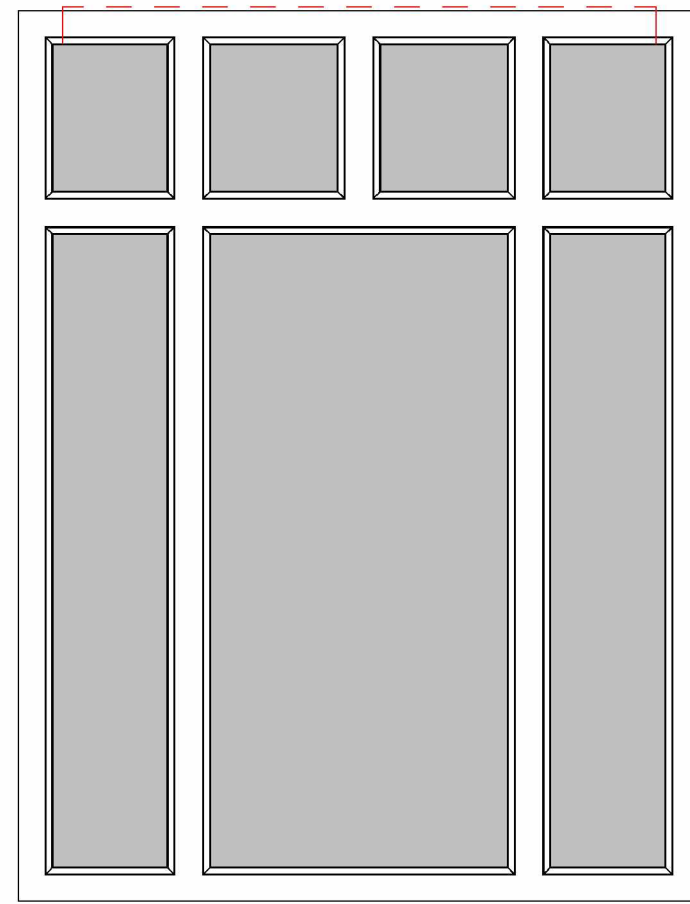

2355

1800

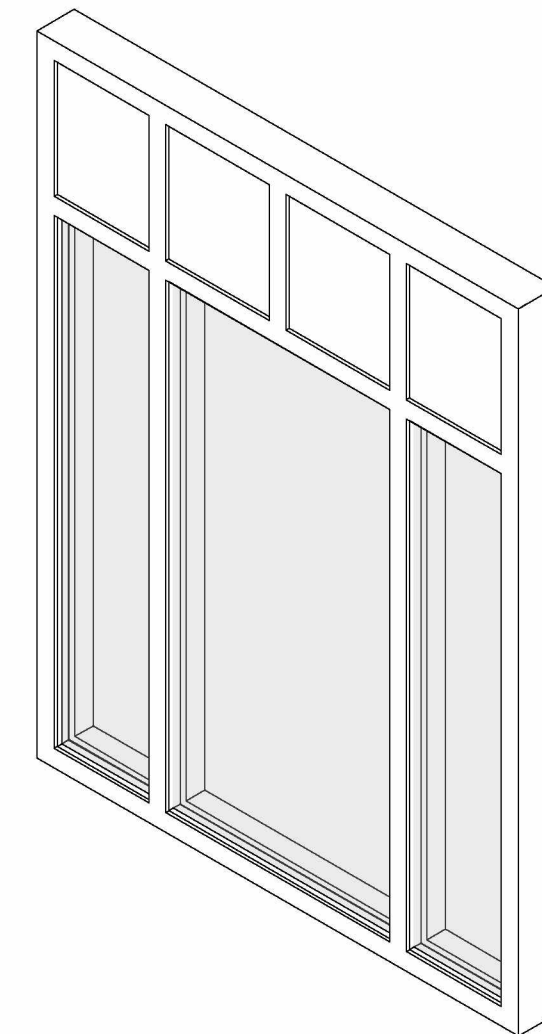
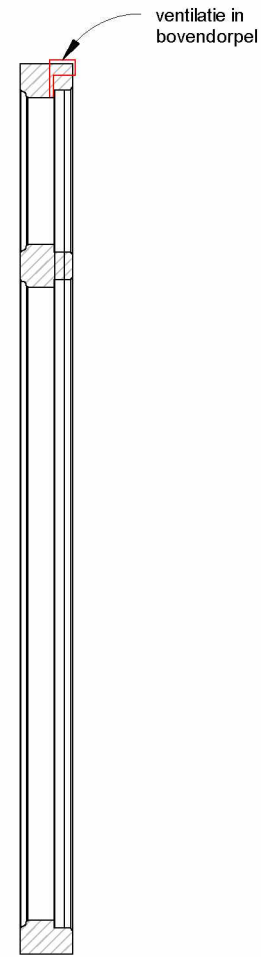
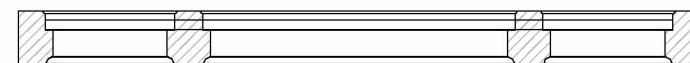

voor principe details zie tek.09-01 blad 01, 02, 03, 04 en 05

maten in het werk te controleren
afmeting op tekening is indicatie

Kozijnblad

type D

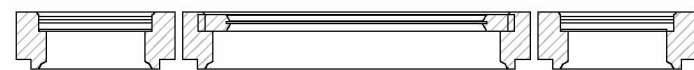
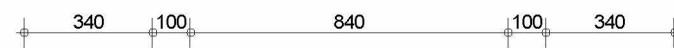
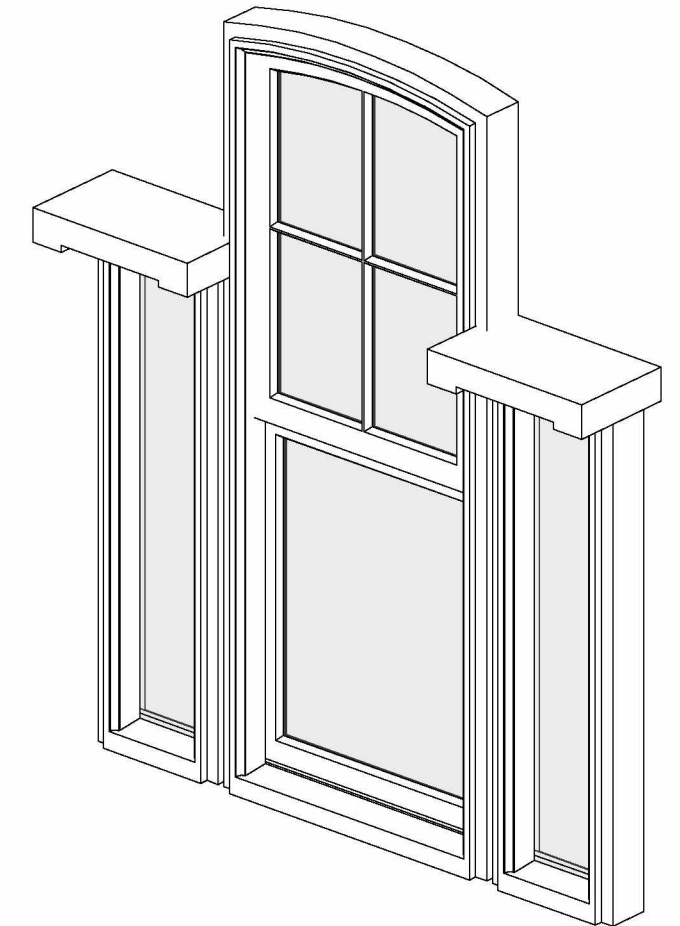
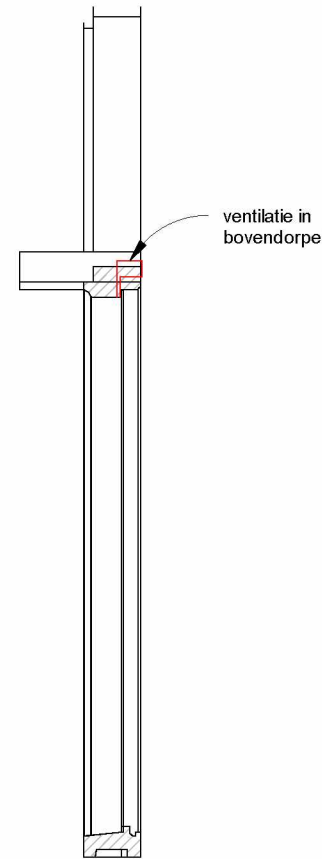
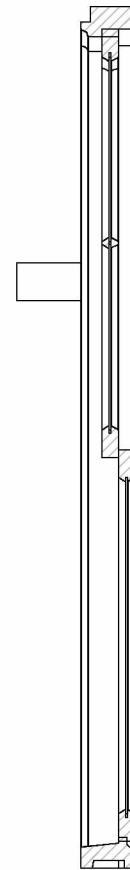
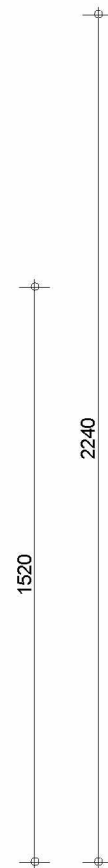
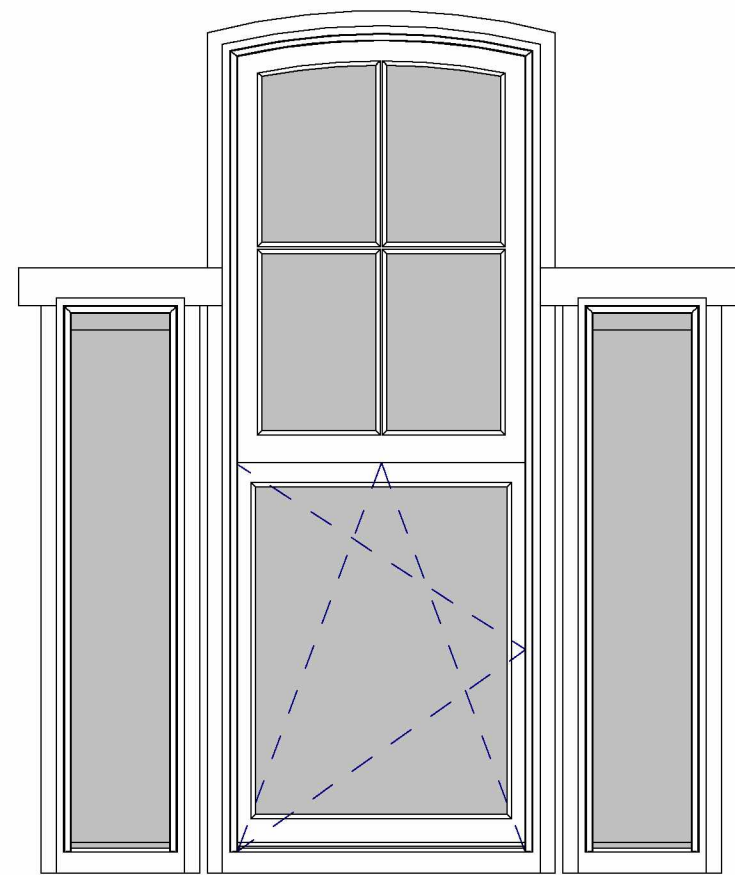

voor principe details zie tek.09-01 blad 01, 02, 03, 04 en 05

maten in het werk te controleren
afmeting op tekening is indicatie

Kozijnblad

type E

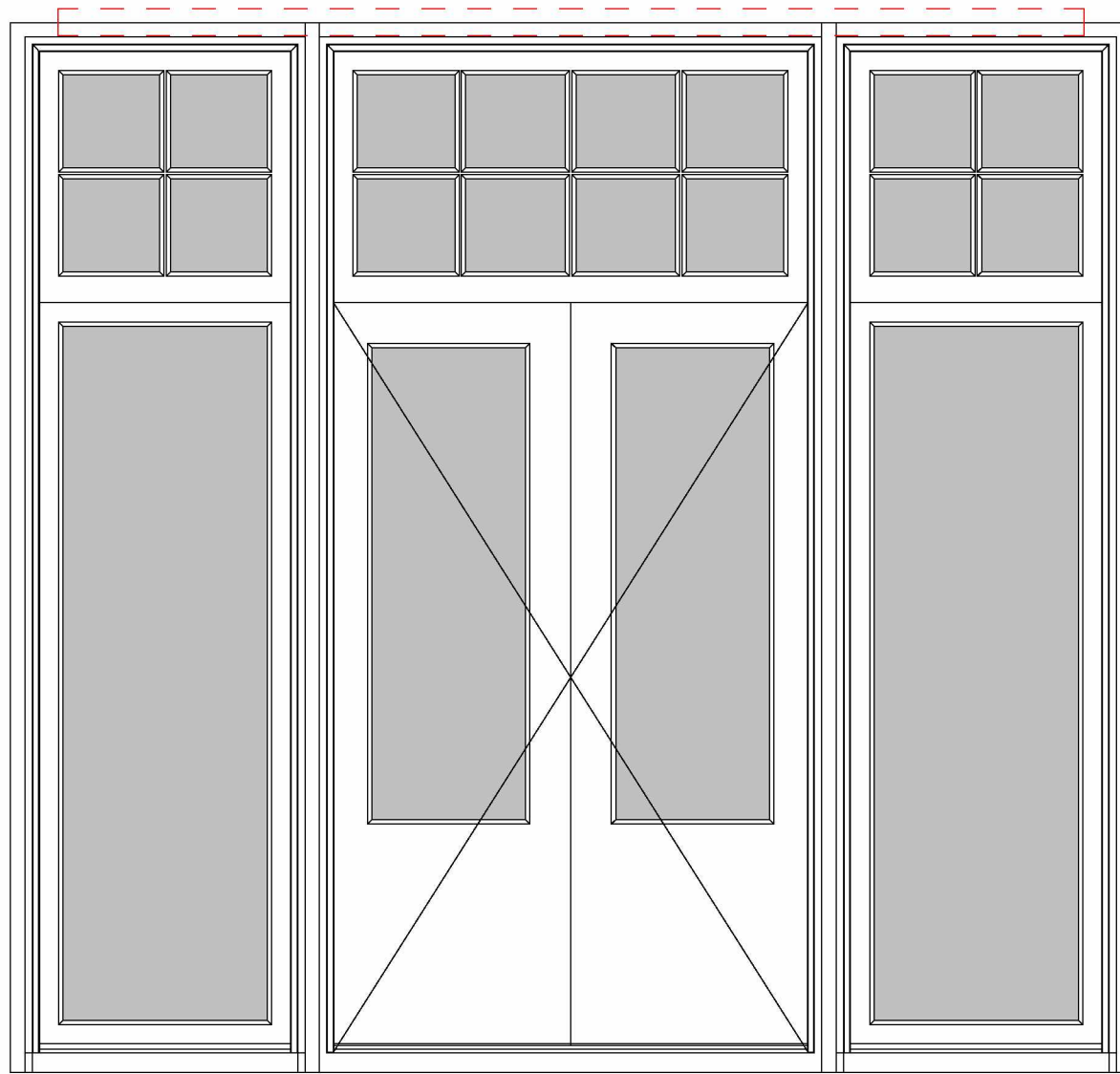

2865

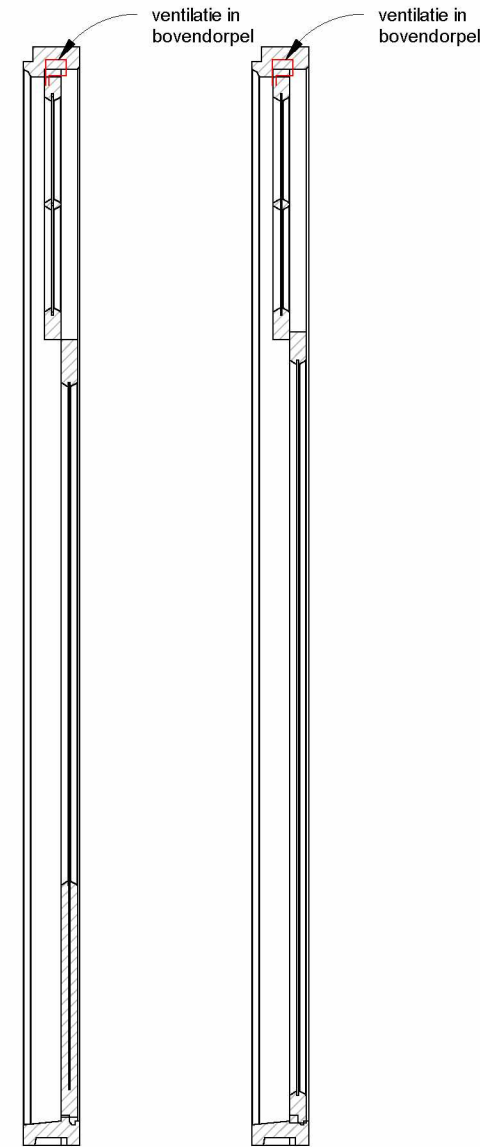

3020

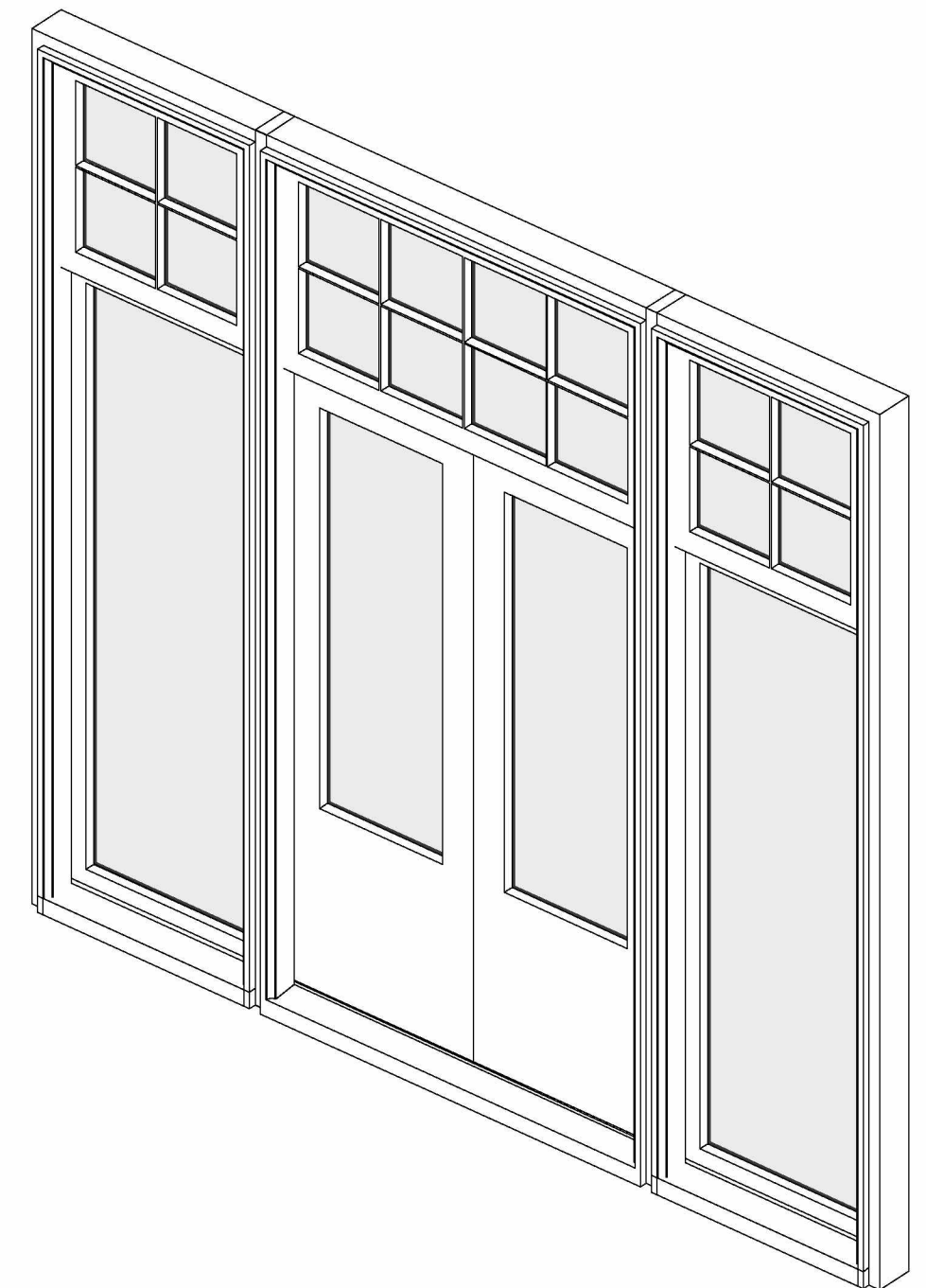
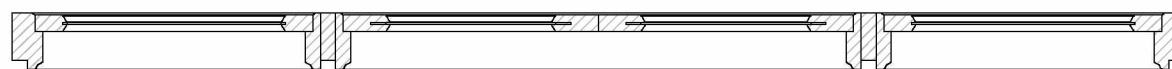

voor principe details zie tek.09-01 blad 01, 02, 03, 04 en 05

maten in het werk te controleren
afmeting op tekening is indicatie

Kozijnblad type F

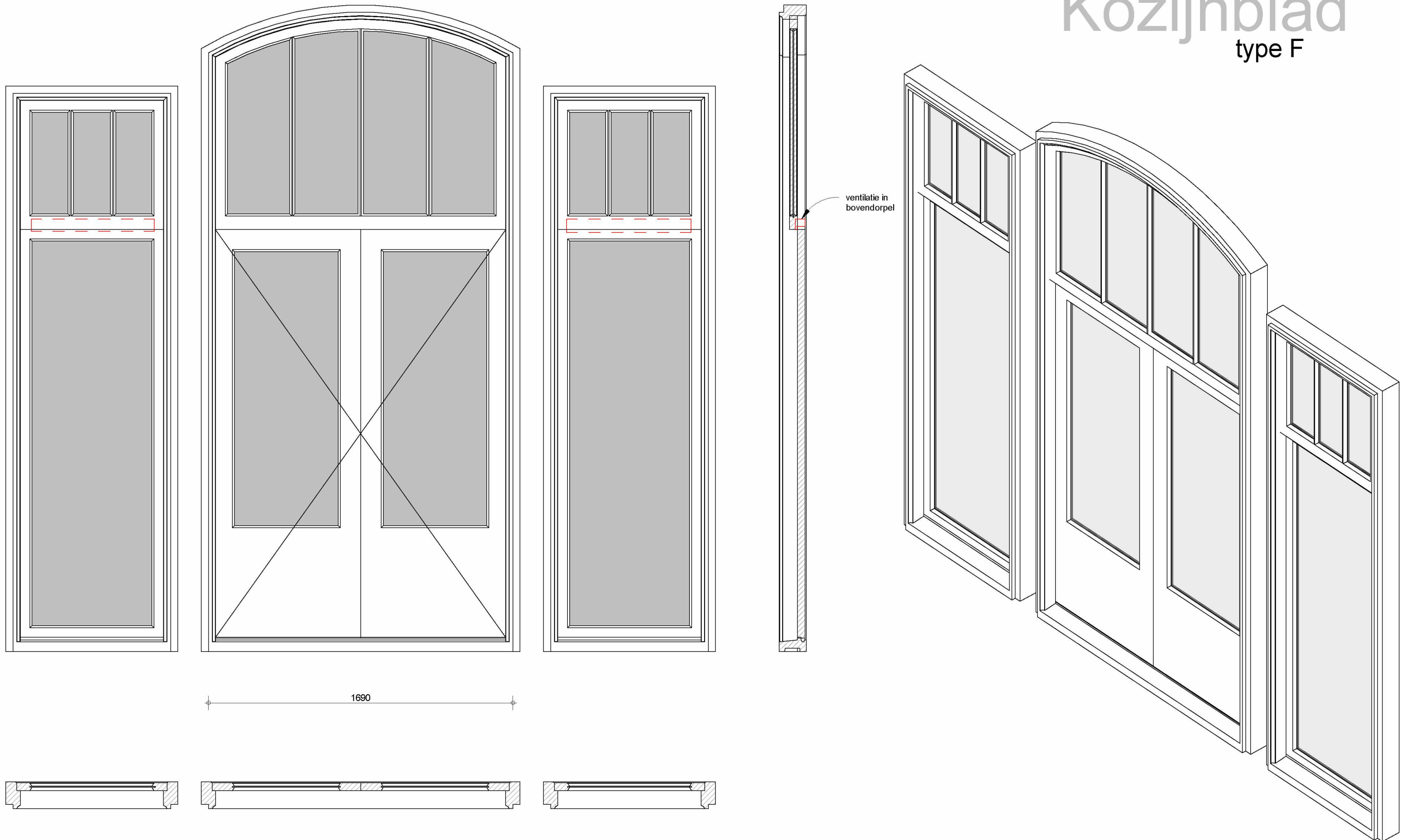

voor principe details zie tek.09-01 blad 01, 02, 03, 04 en 05

maten in het werk te controleren
afmeting op tekening is indicatie

Kozijnblad

type G

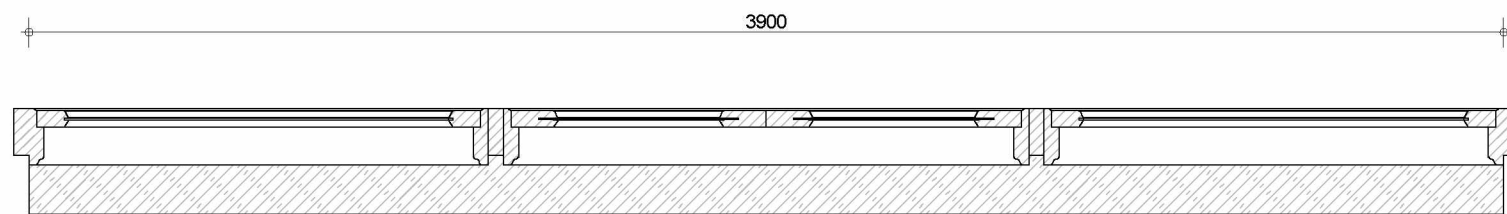
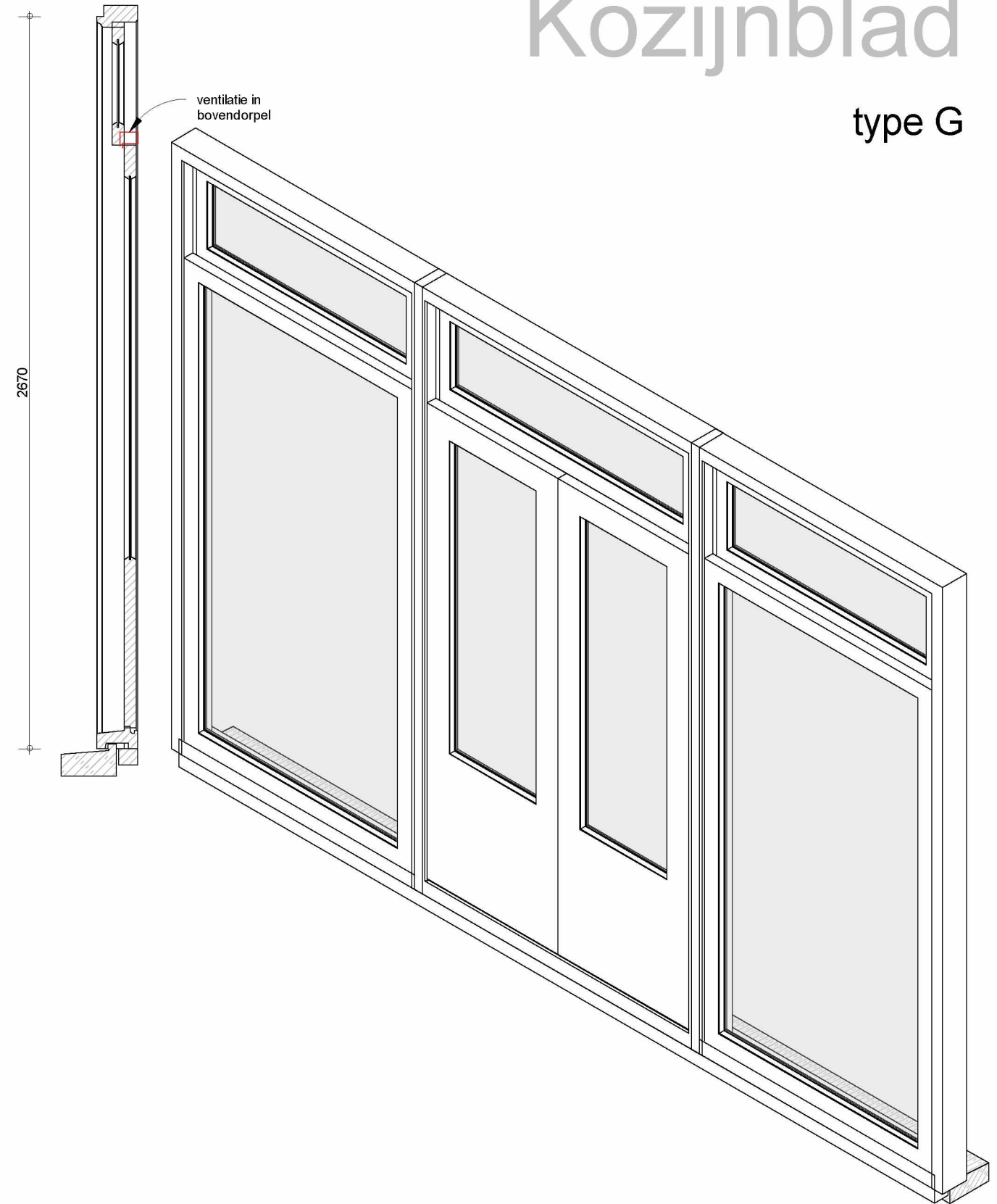
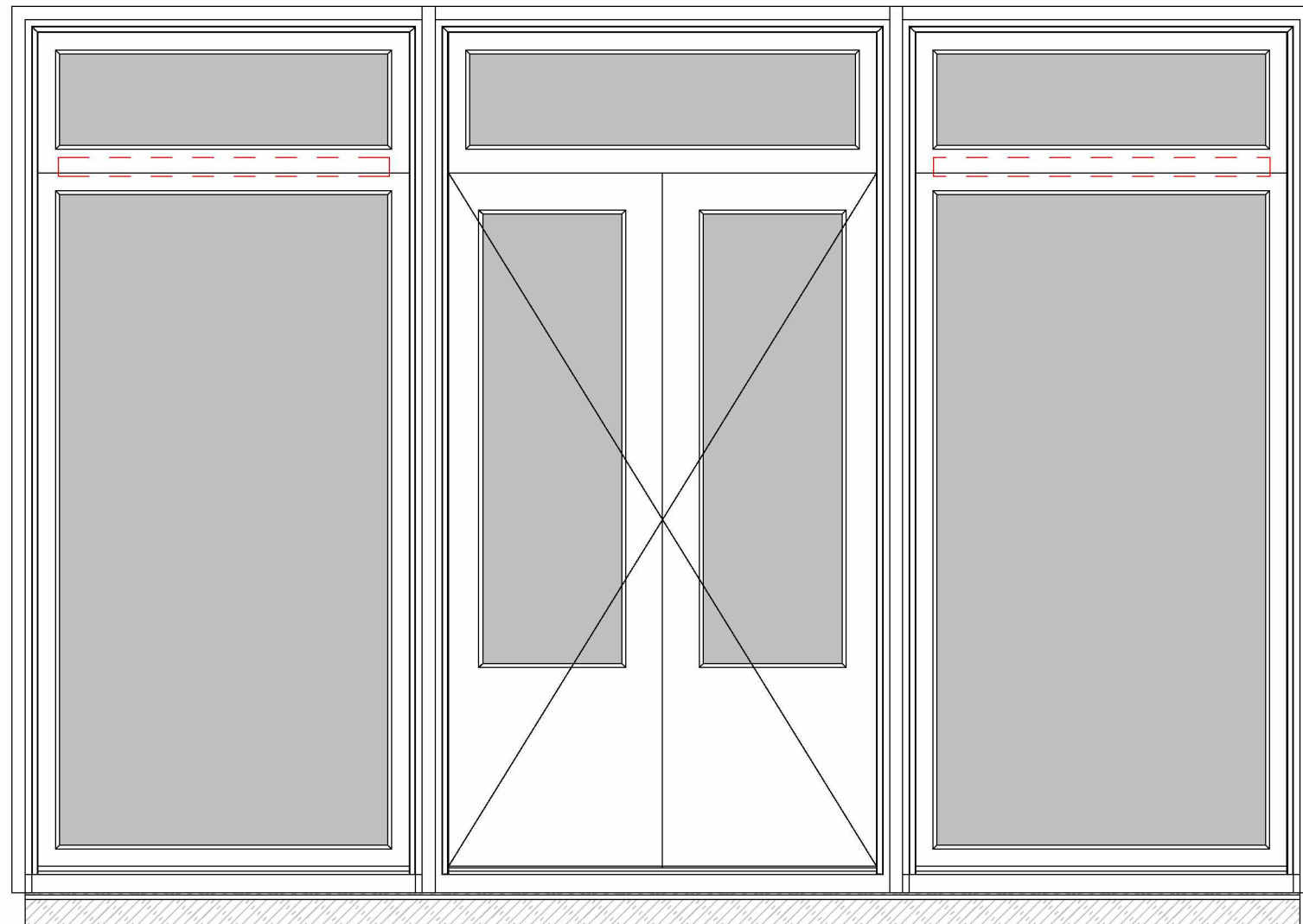

voor principe details zie tek.09-01 blad 01, 02, 03, 04 en 05

Kozijnblad

type H

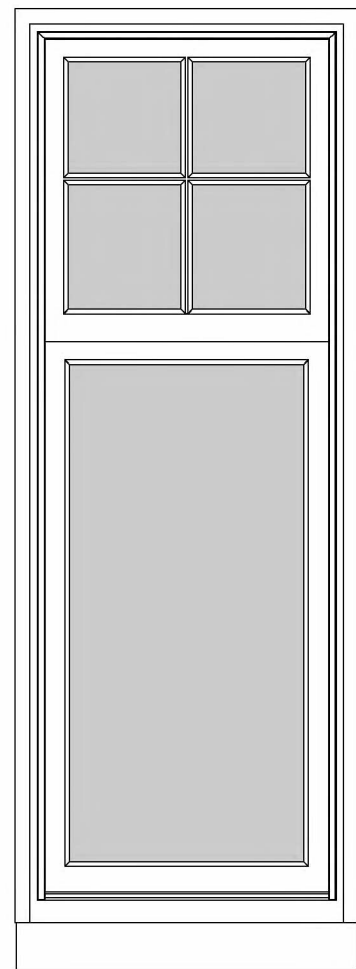

2375

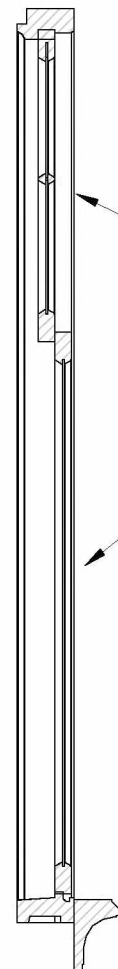

glas aan binnenzijde voorzien van folie
daarna voorzetwand plaatsen

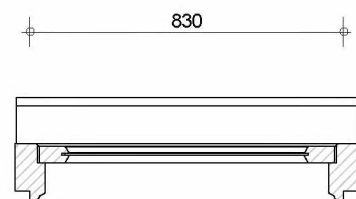

830

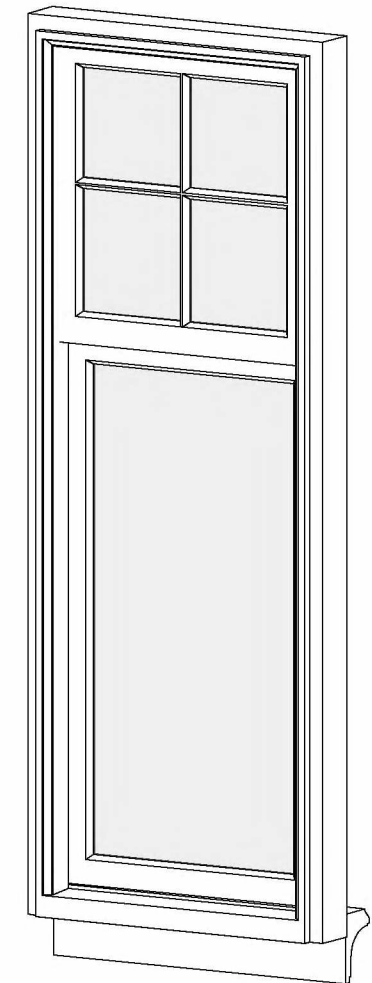

voor principe details zie tek.09-01 blad 01, 02, 03, 04 en 05

Kozijnblad

type I

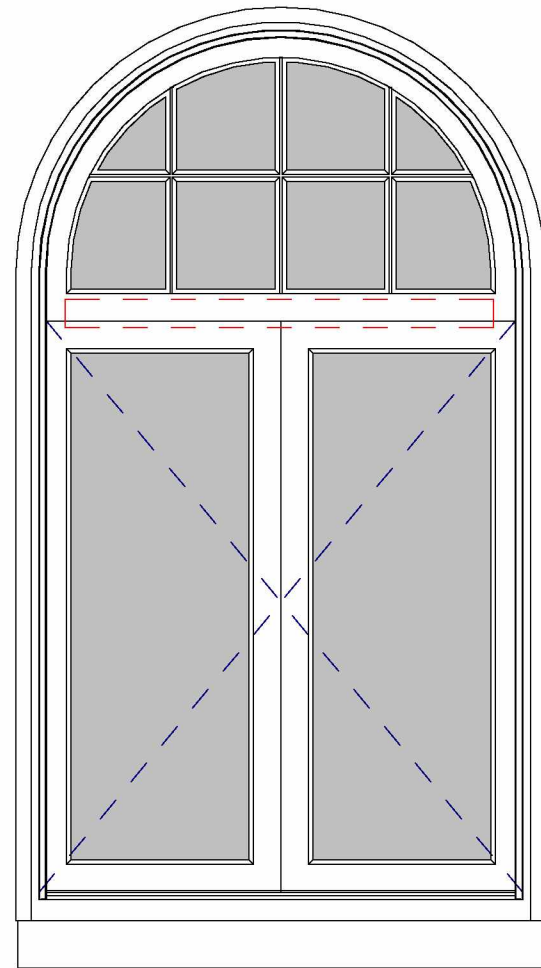

2375

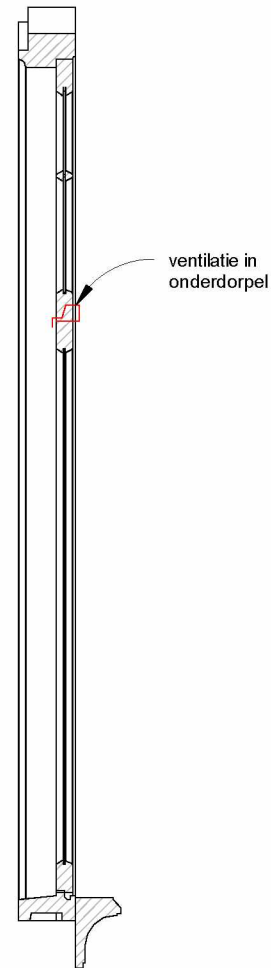

ventilatie in
onderdorpel

1320

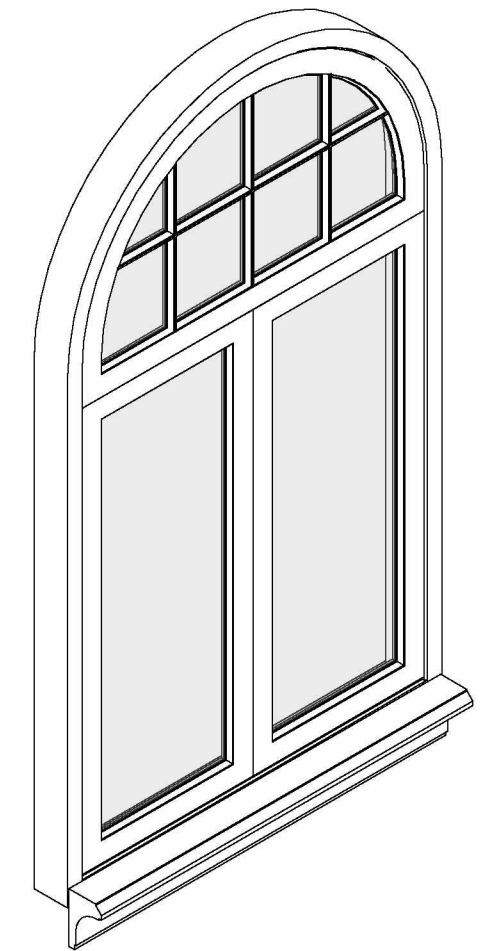
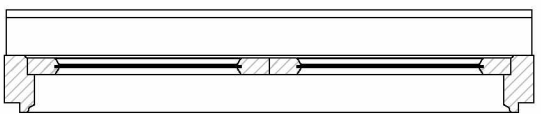

voor principe details zie tek.09-01 blad 01, 02, 03, 04 en 05

maten in het werk te controleren
afmeting op tekening is indicatie

Kozijnblad

type J

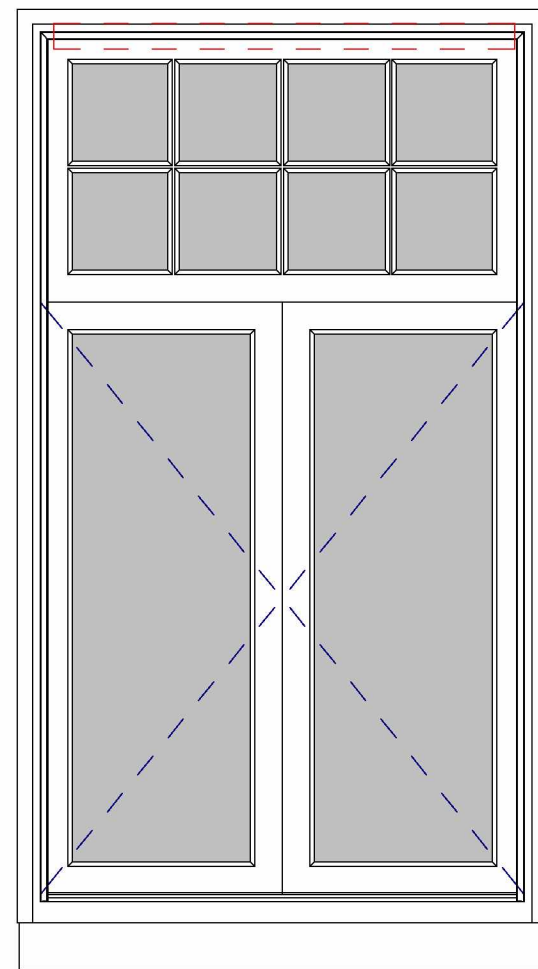

2375

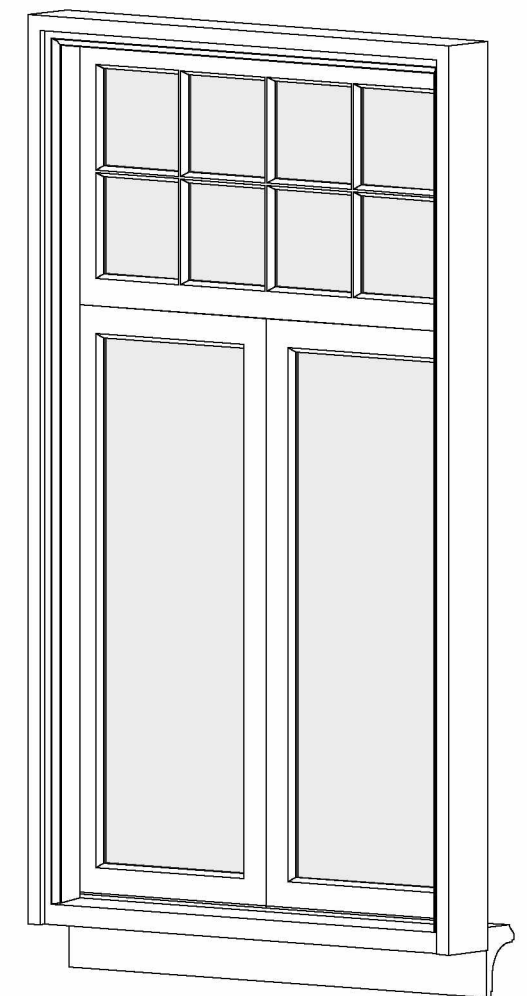
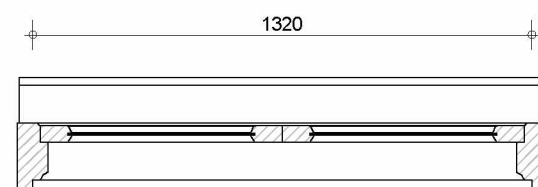
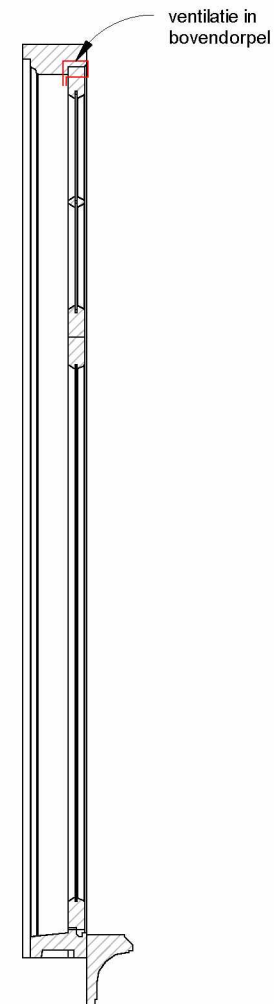

voor principe details zie tek.09-01 blad 01, 02, 03, 04 en 05

maten in het werk te controleren
afmeting op tekening is indicatie

Kozijnblad

type K

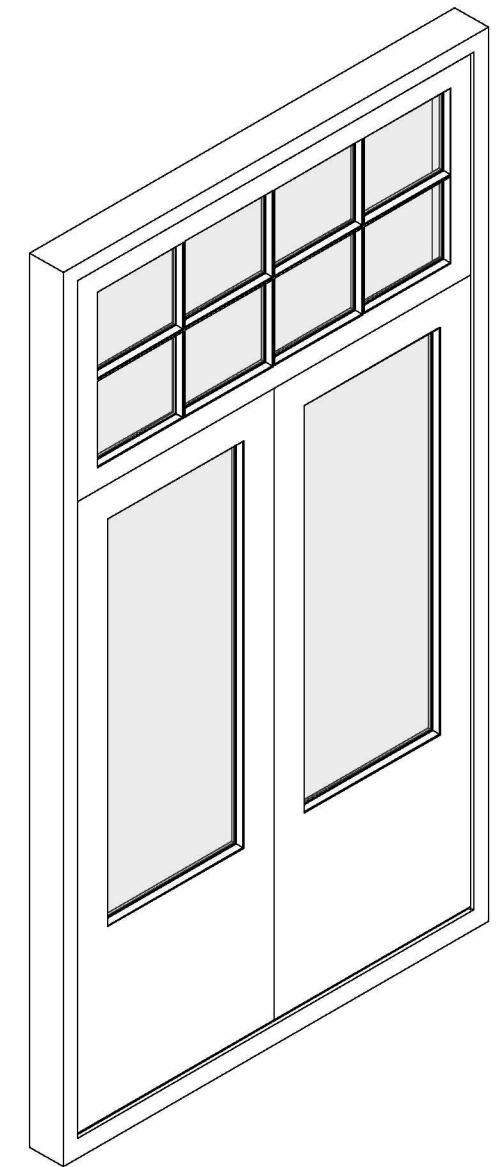
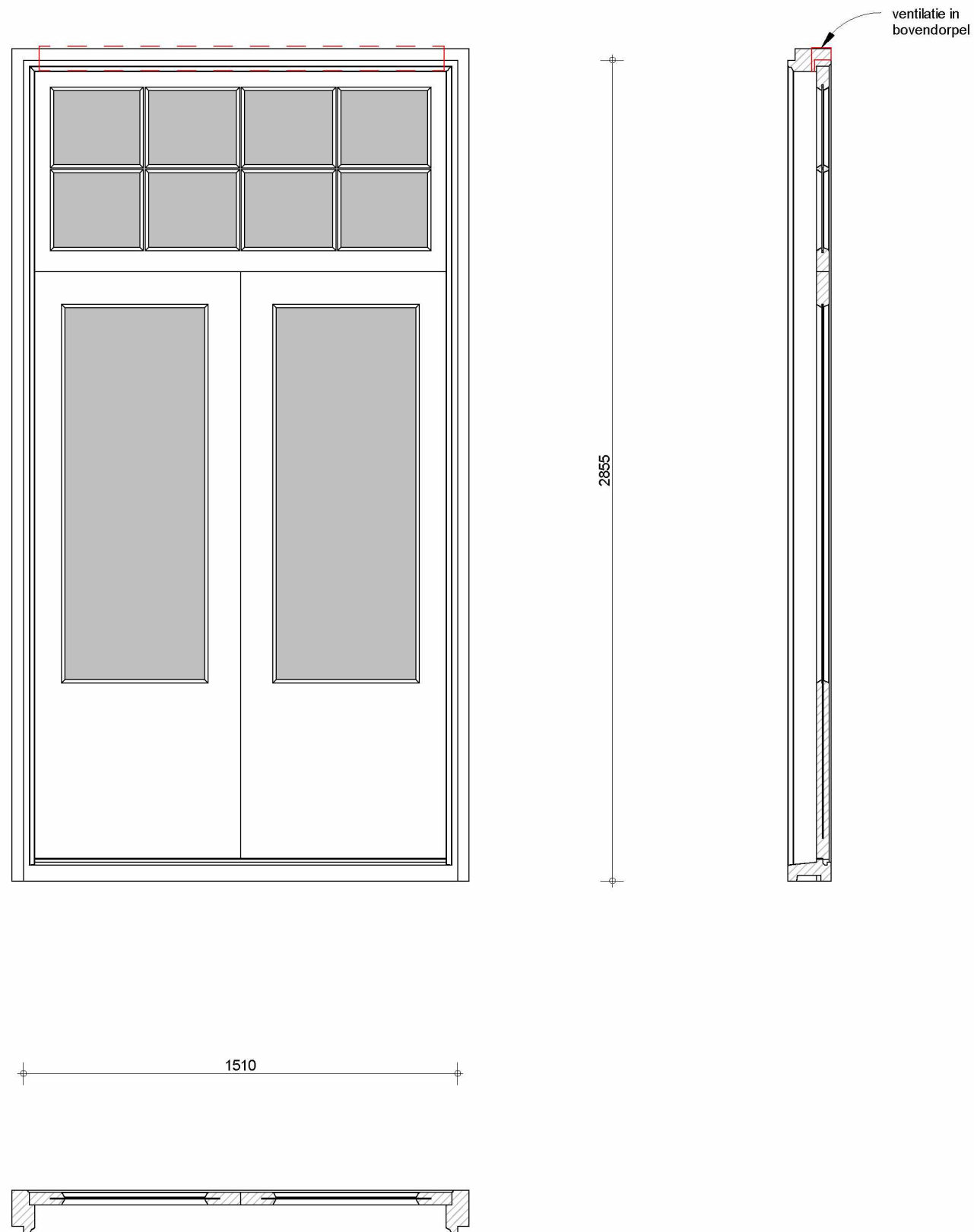

voor principe details zie tek.09-01 blad 01, 02, 03, 04 en 05

maten in het werk te controleren
afmeting op tekening is indicatie

Kozijnblad

type L

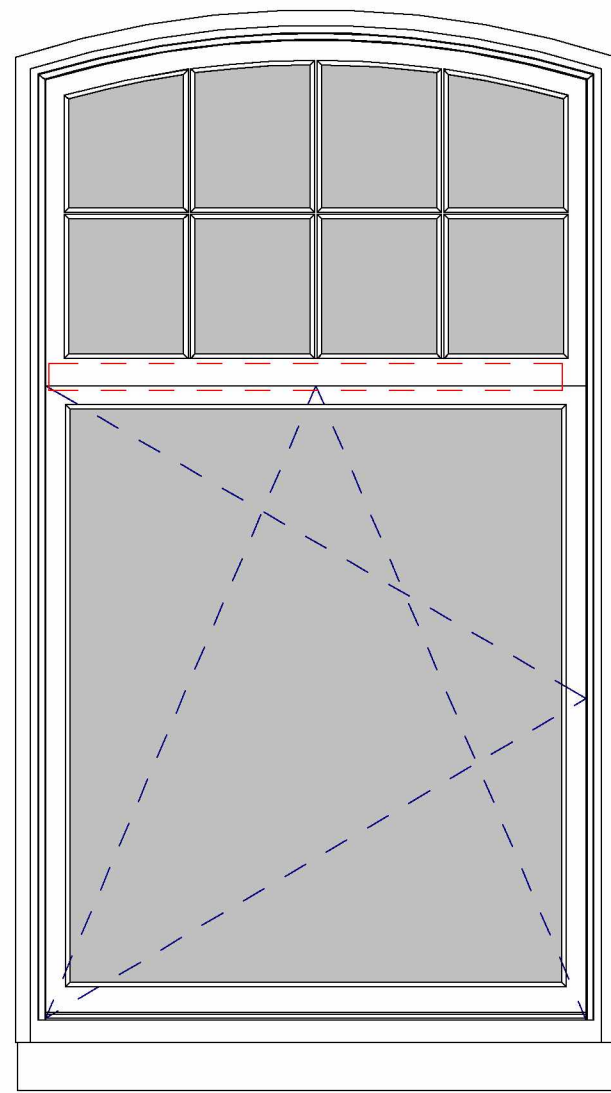

2690

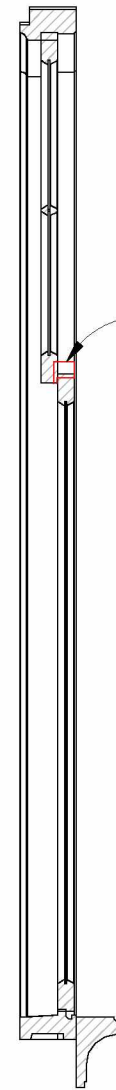

ventilatie in
bovendorpel

1510

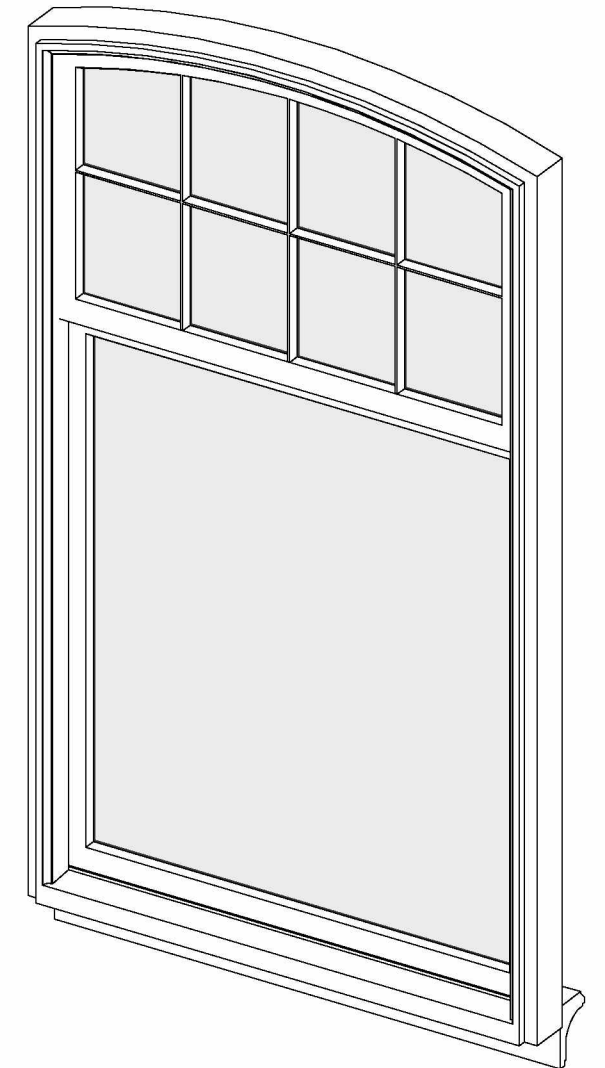
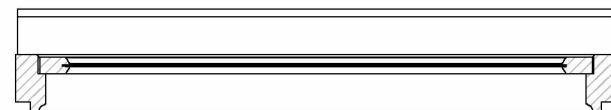

voor principe details zie tek.09-01 blad 01, 02, 03, 04 en 05

maten in het werk te controleren
afmeting op tekening is indicatie

Kozijnblad

type M

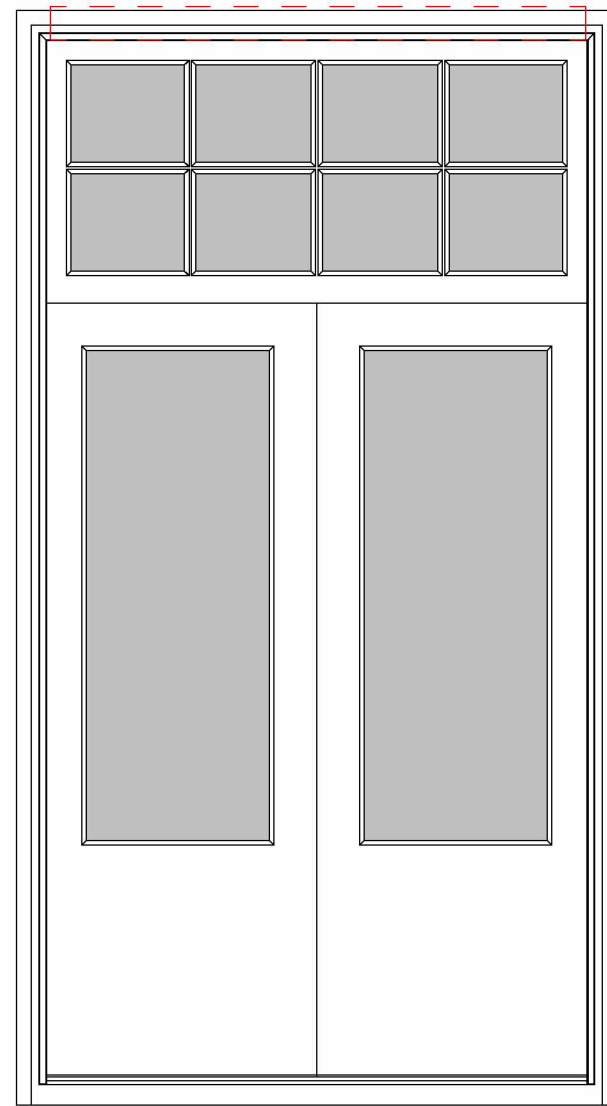

2855

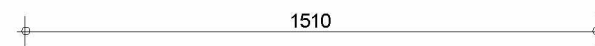
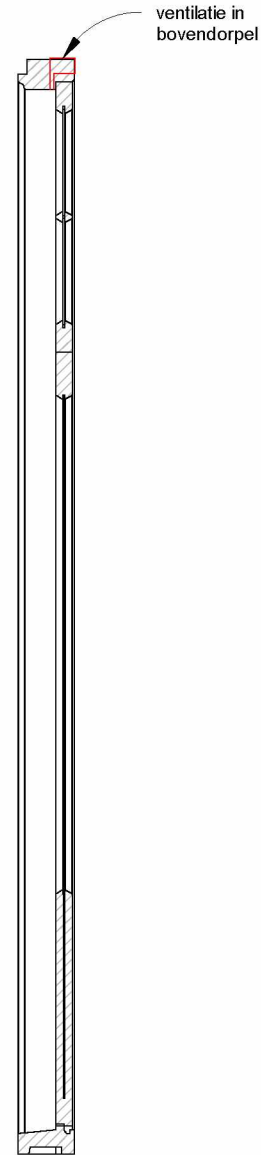

1510

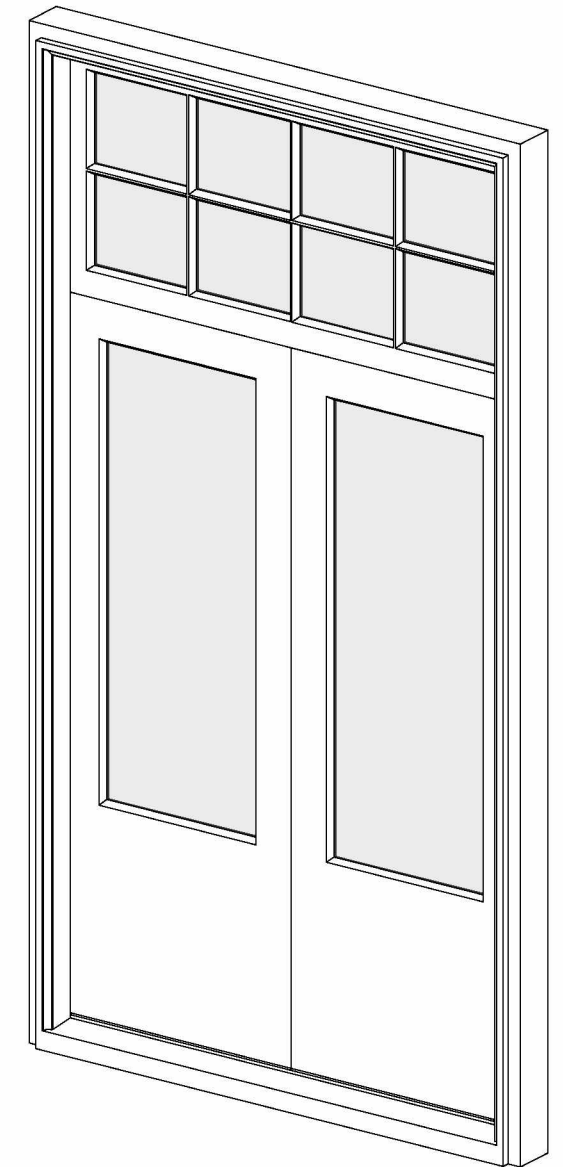
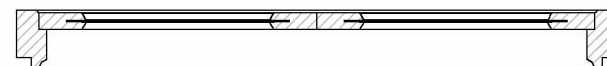

voor principe details zie tek.09-01 blad 01, 02, 03, 04 en 05

maten in het werk te controleren
afmeting op tekening is indicatie

Kozijnblad

type N

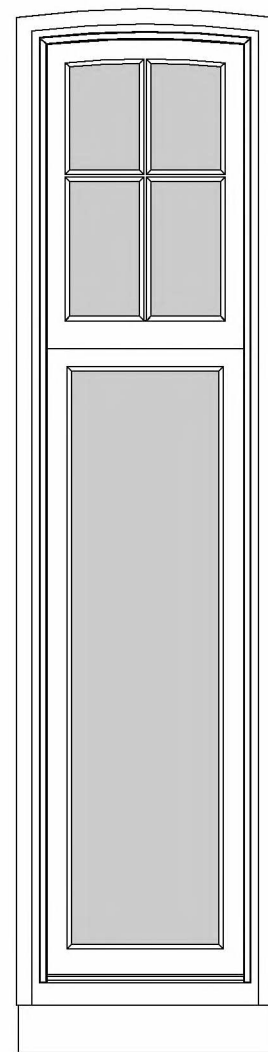

2594

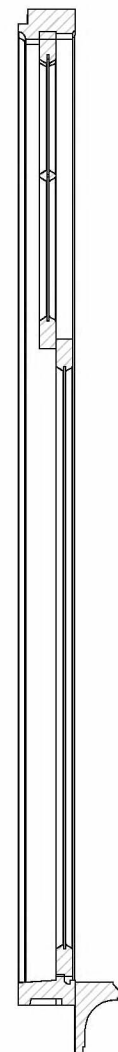

600

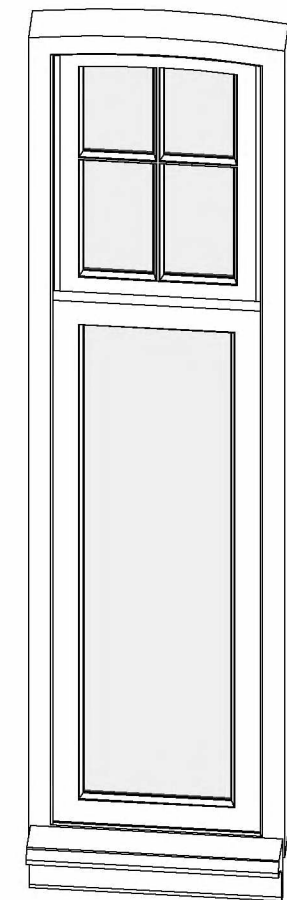
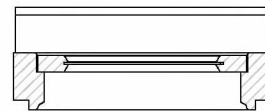

voor principe details zie tek.09-01 blad 01, 02, 03, 04 en 05

maten in het werk te controleren
afmeting op tekening is indicatie

Kozijnblad

type N1

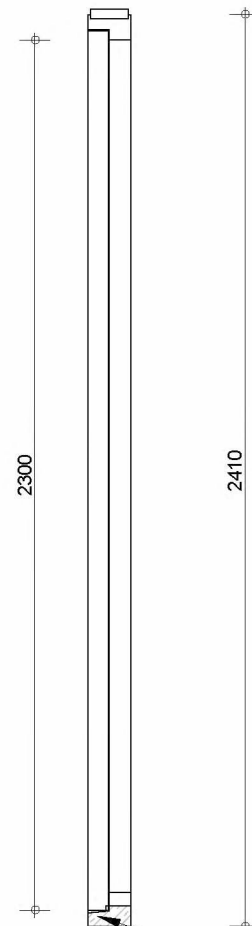
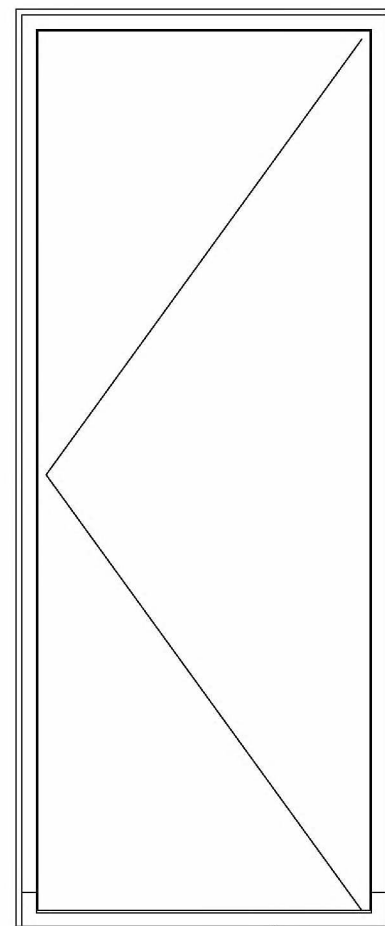

hardstenen
onderdorpel
met neuten

hardstenen
onderdorpel
met neuten

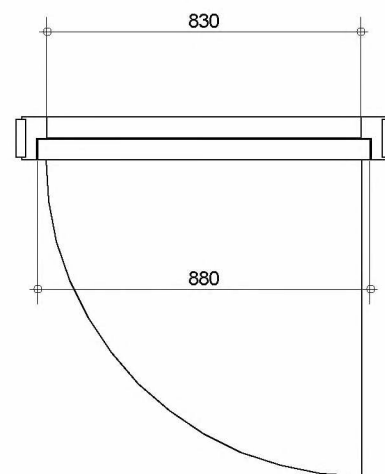
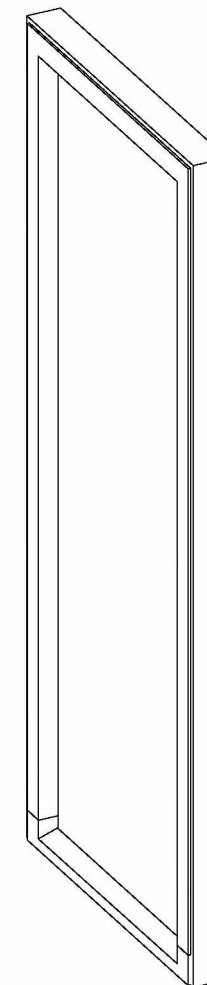

voor principe details zie tek.09-01 blad 01, 02, 03, 04 en 05

Kozijnblad

type N2

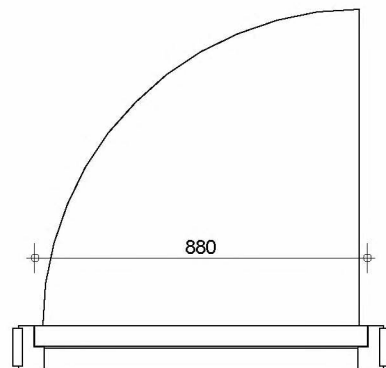
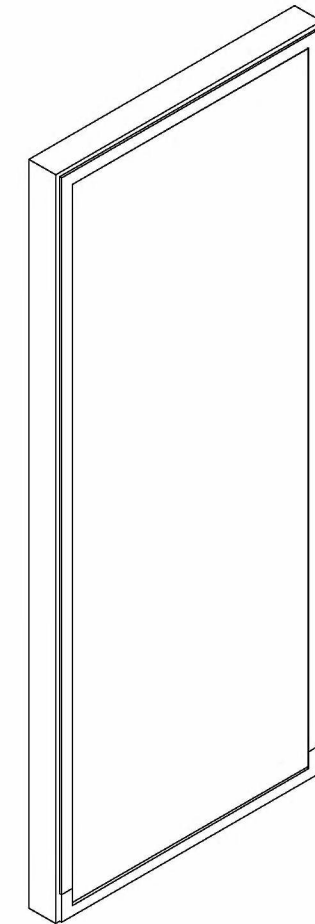
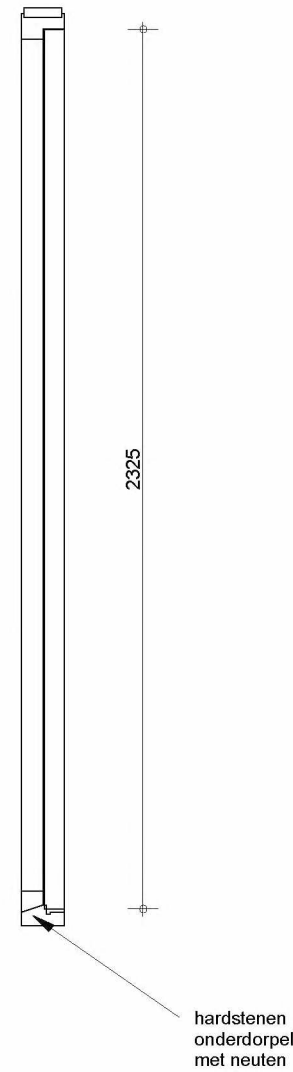
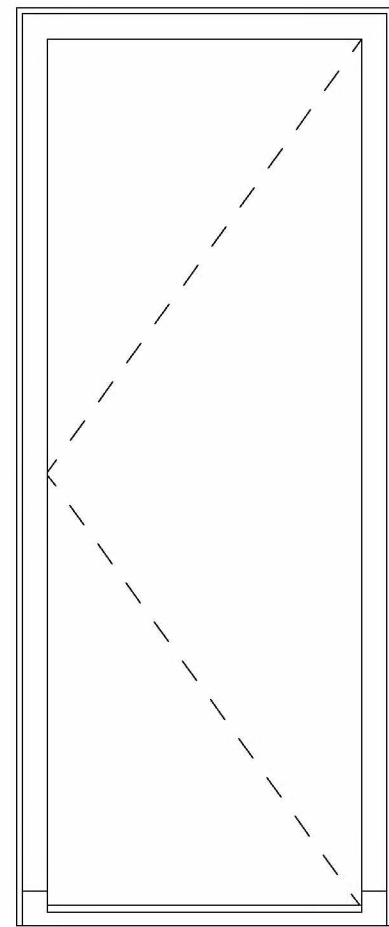

voor principe details zie tek.09-01 blad 01, 02, 03, 04 en 05

Kozijnblad

type O

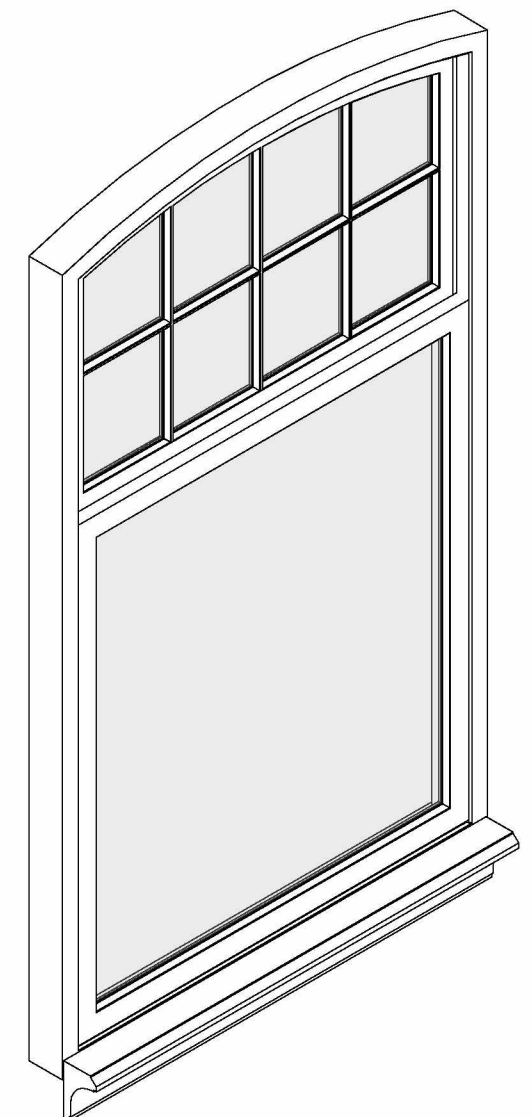
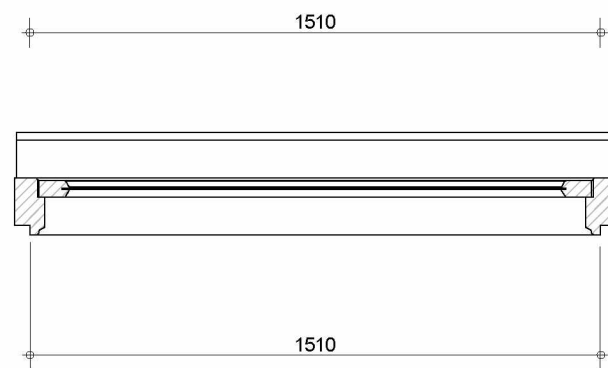
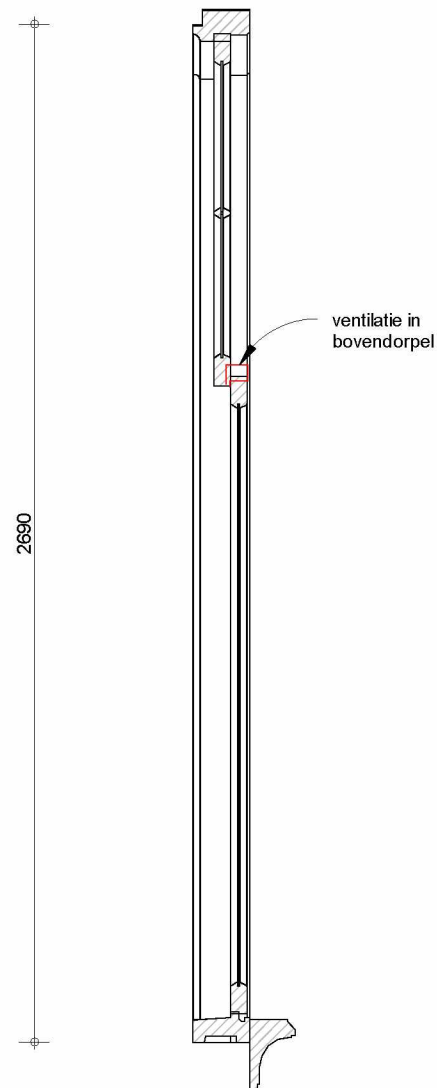
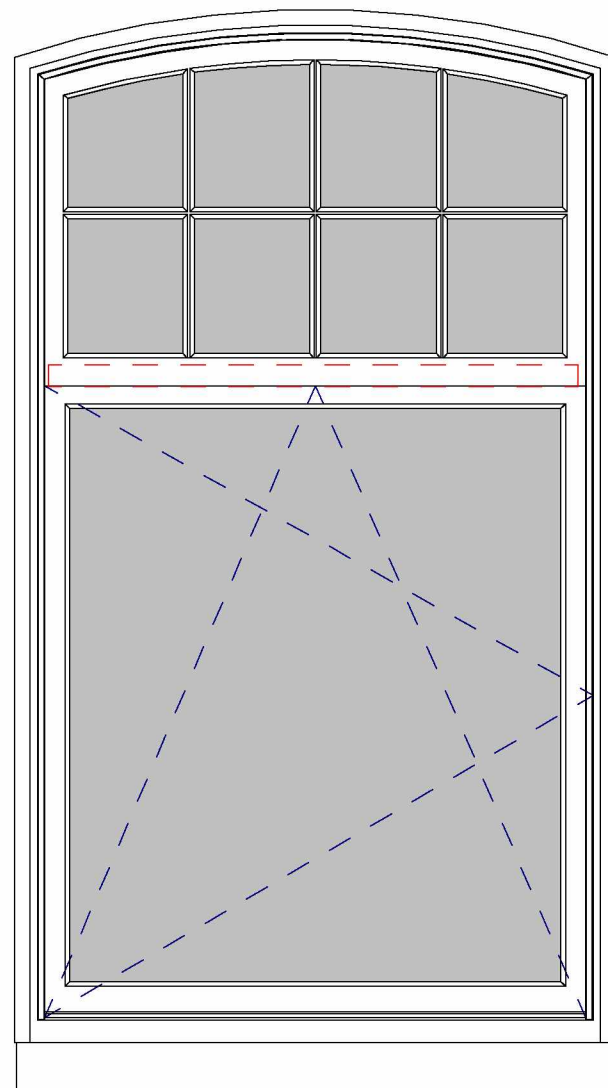

voor principe details zie tek.09-01 blad 01, 02, 03, 04 en 05

Kozijnblad

type P

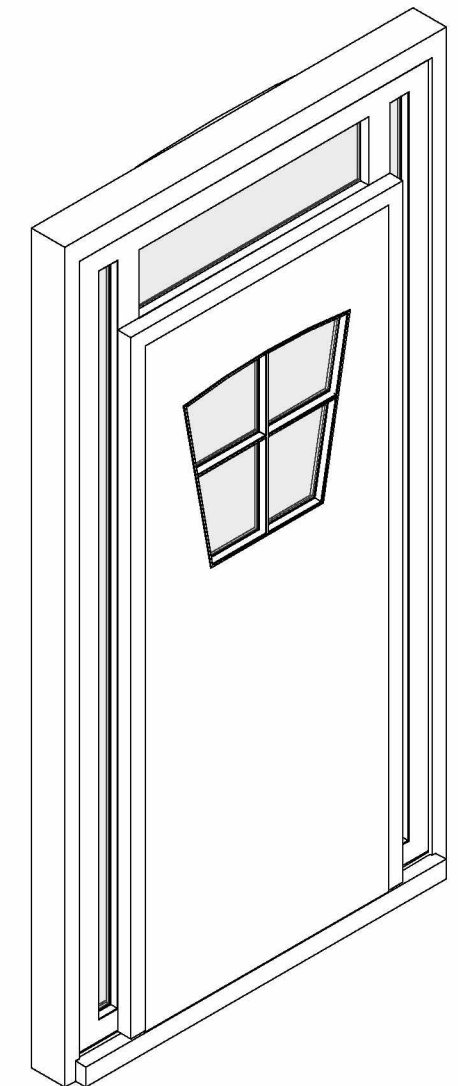
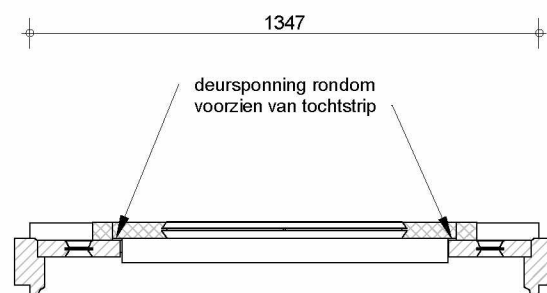
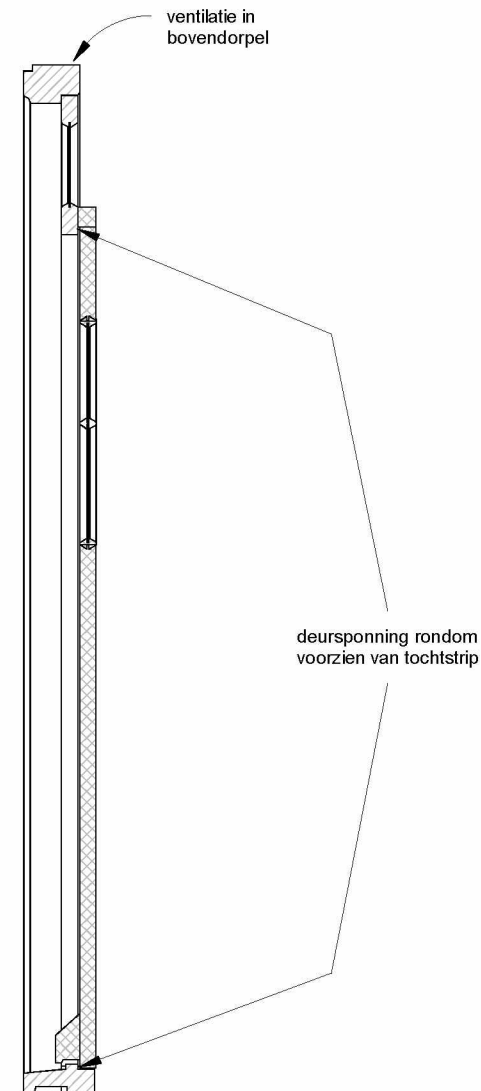
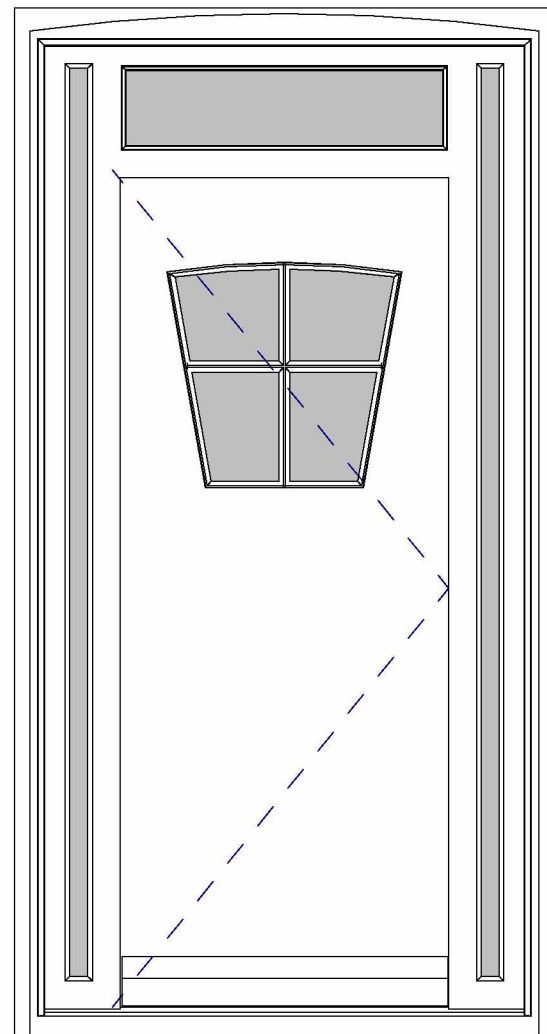

voor principe details zie tek.09-01 blad 01, 02, 03, 04 en 05

Kozijnblad

type Q

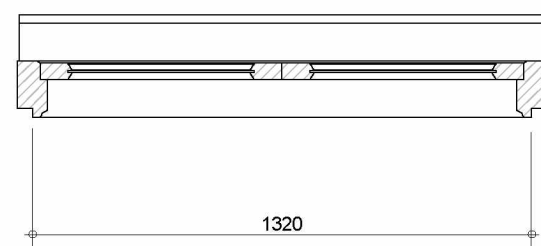
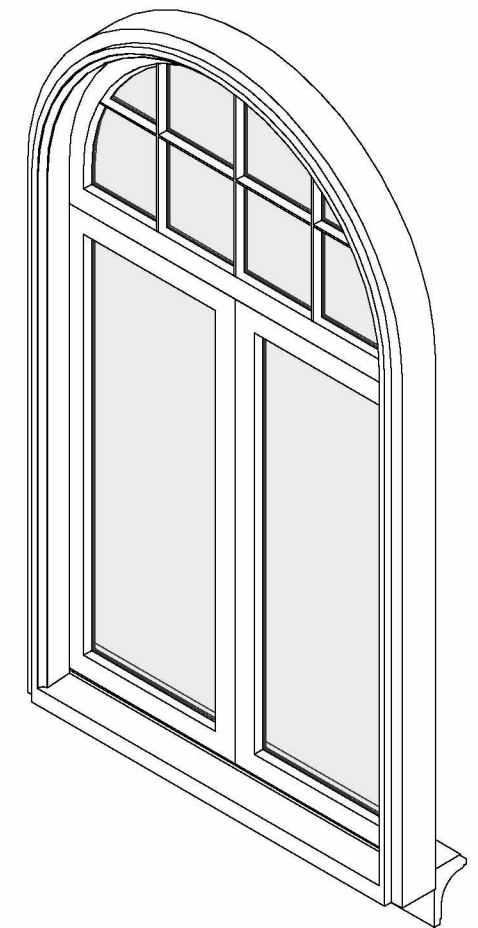
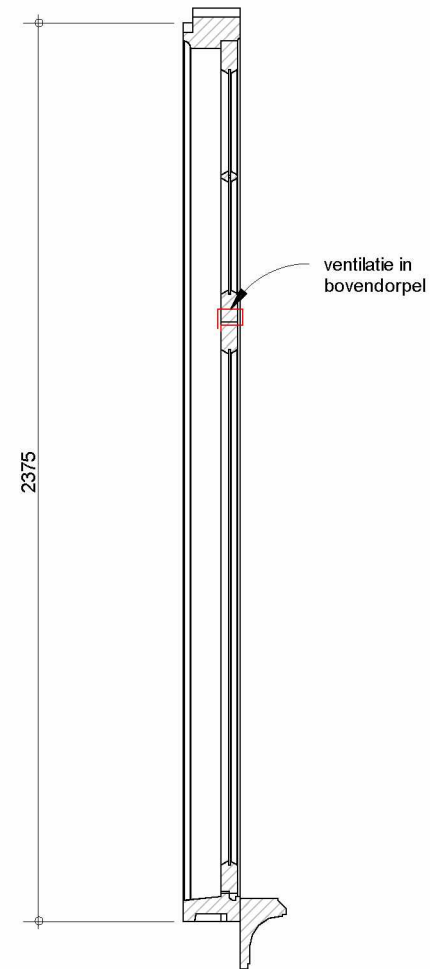
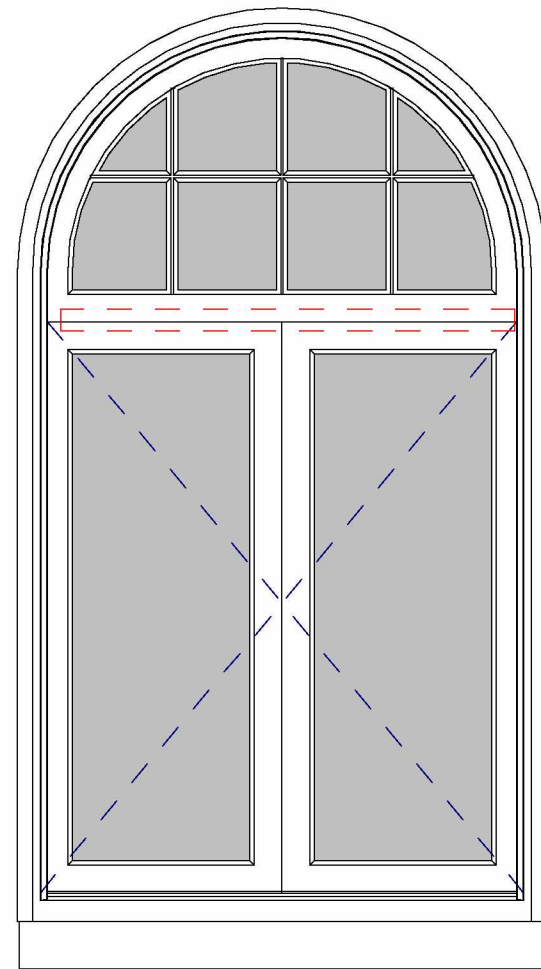

voor principe details zie tek.09-01 blad 01, 02, 03, 04 en 05

maten in het werk te controleren
afmeting op tekening is indicatie

Kozijnblad

type R

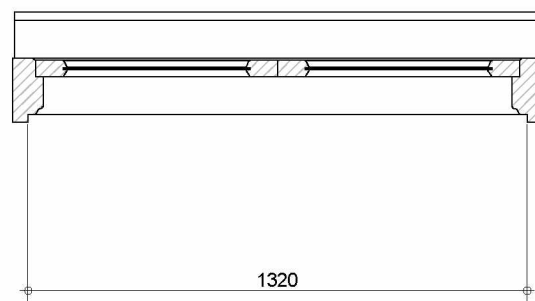
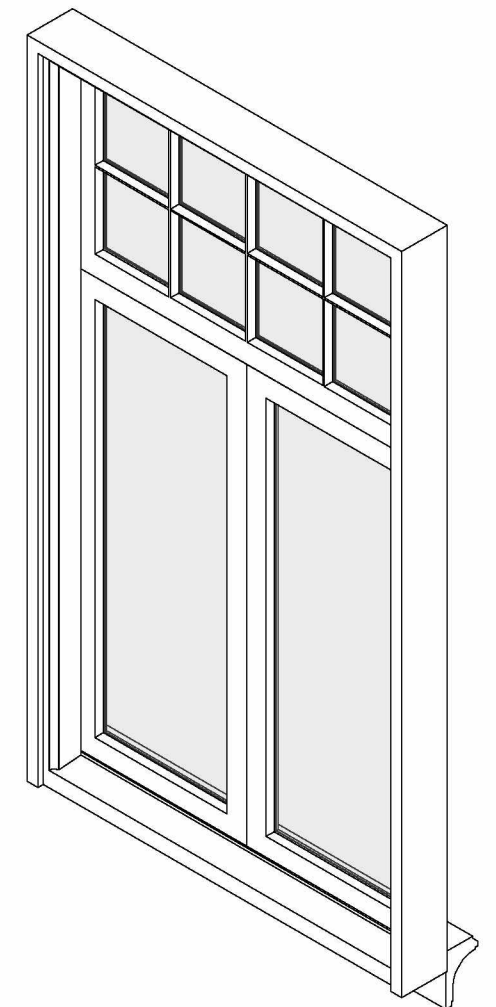
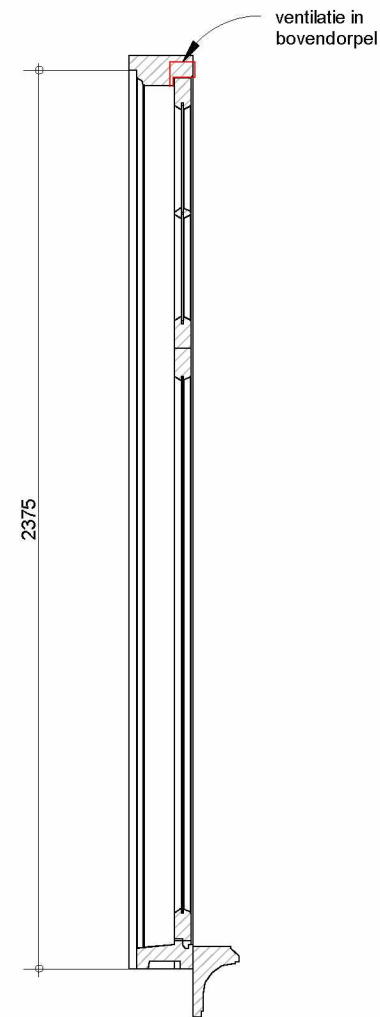
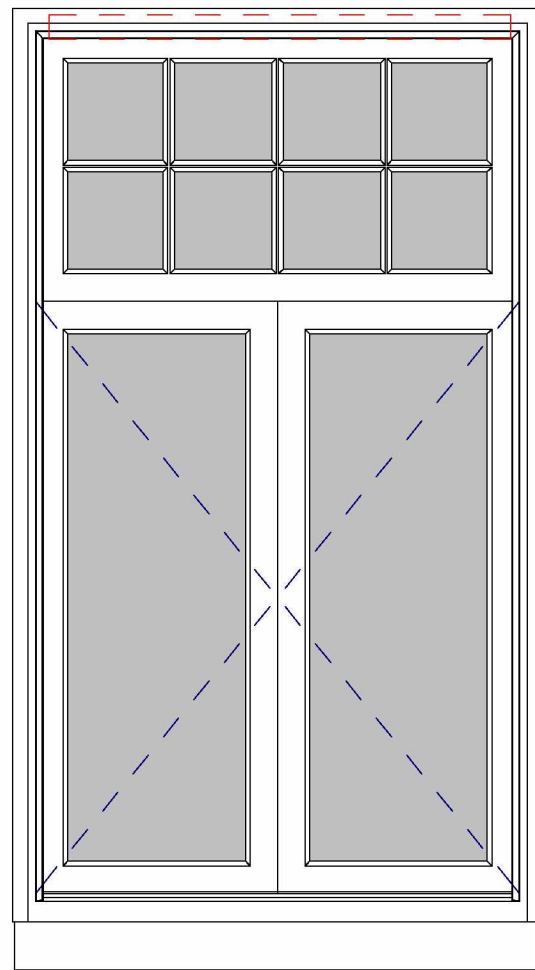

voor principe details zie tek.09-01 blad 01, 02, 03, 04 en 05

maten in het werk te controleren
afmeting op tekening is indicatie

Kozijnblad

type S

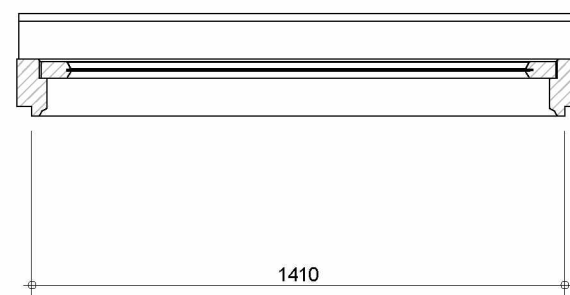
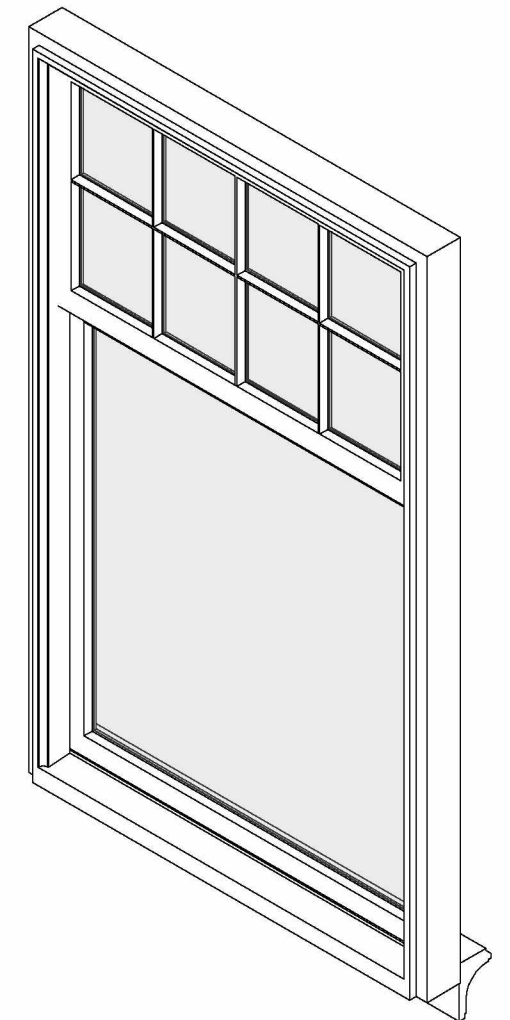
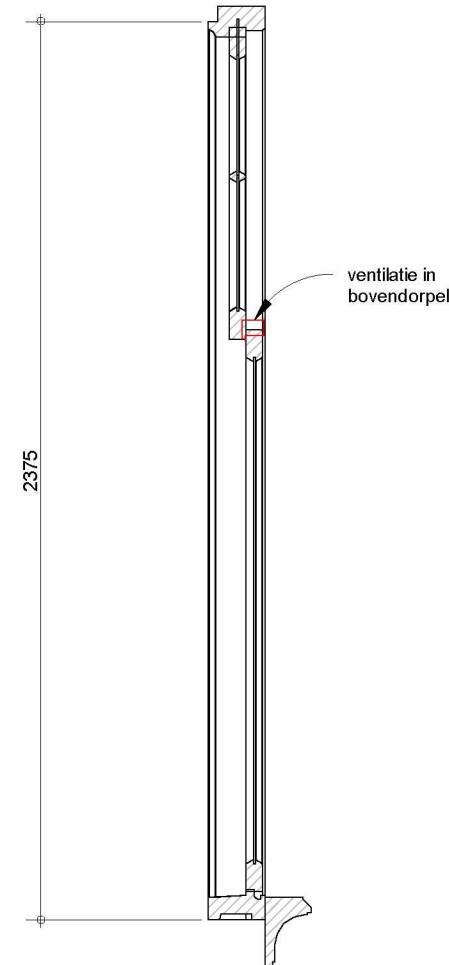
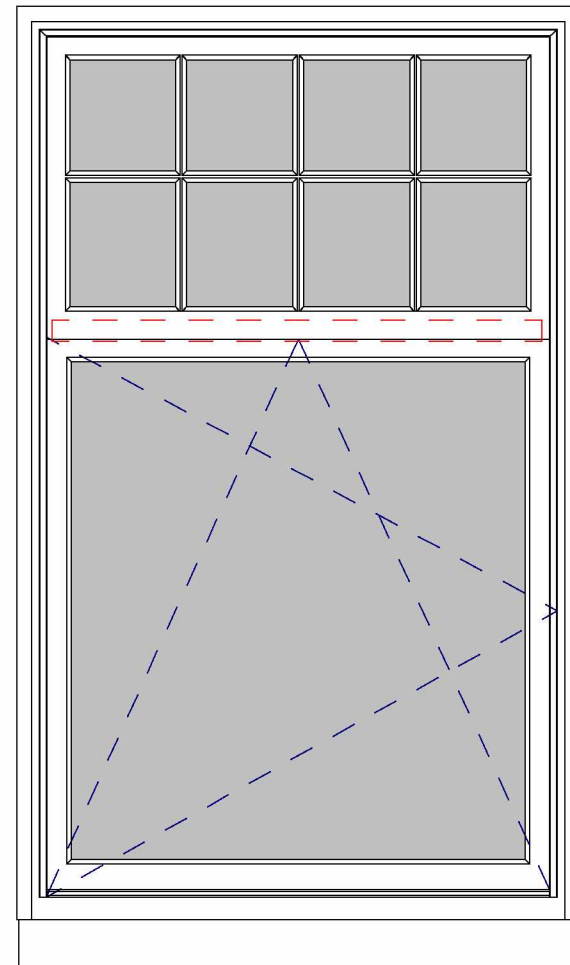

voor principe details zie tek.09-01 blad 01, 02, 03, 04 en 05

maten in het werk te controleren
afmeting op tekening is indicatie

Kozijnblad

type T

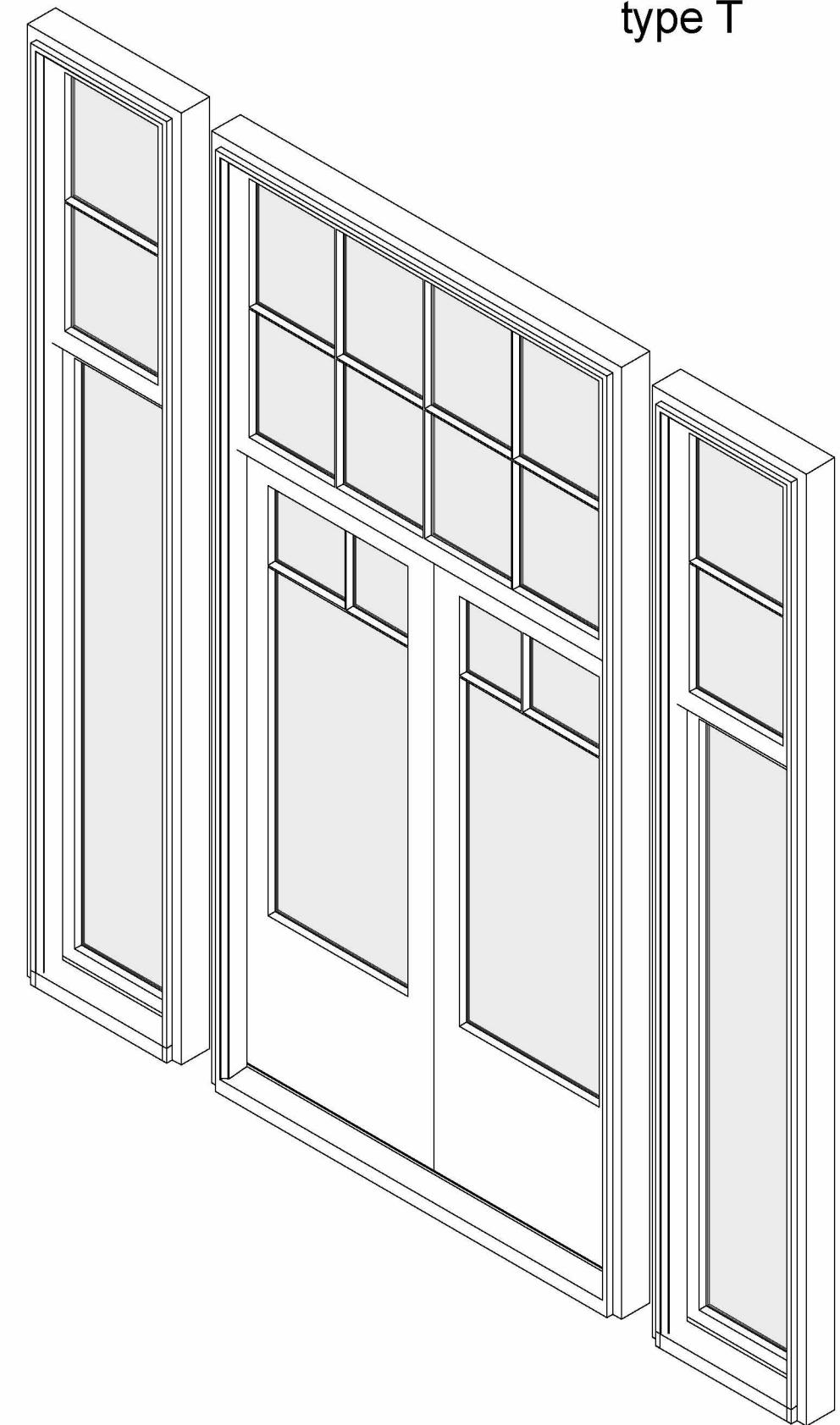

voor principe details zie tek.09-01 blad 01, 02, 03, 04 en 05

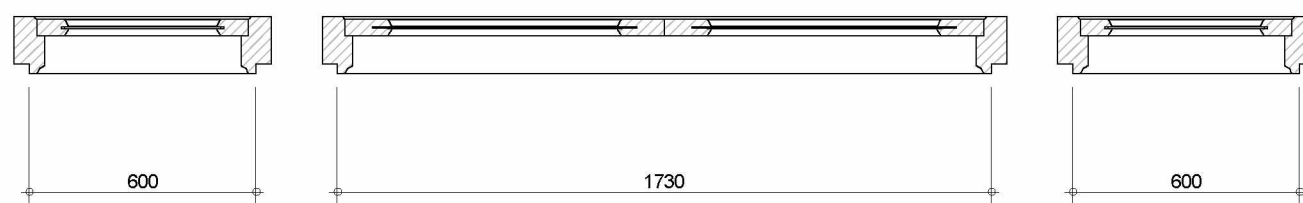
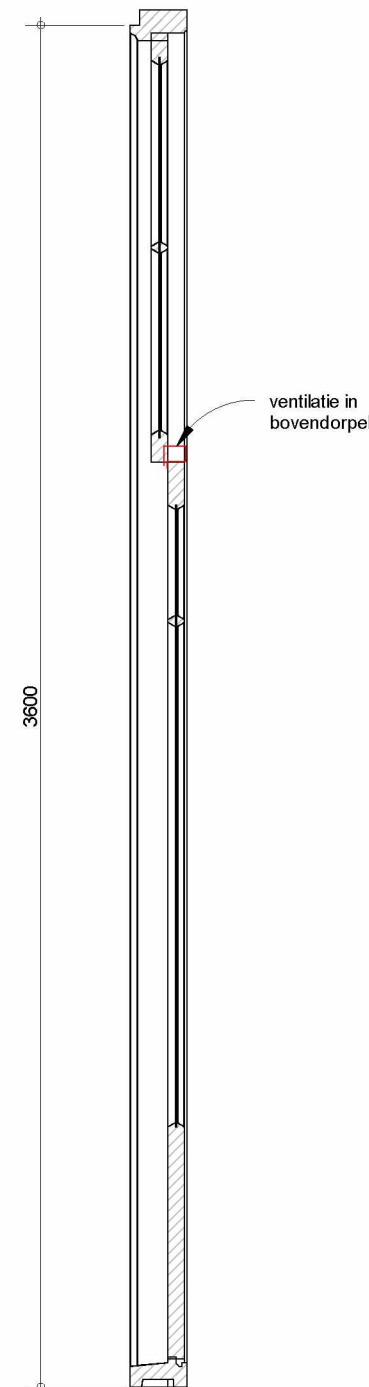
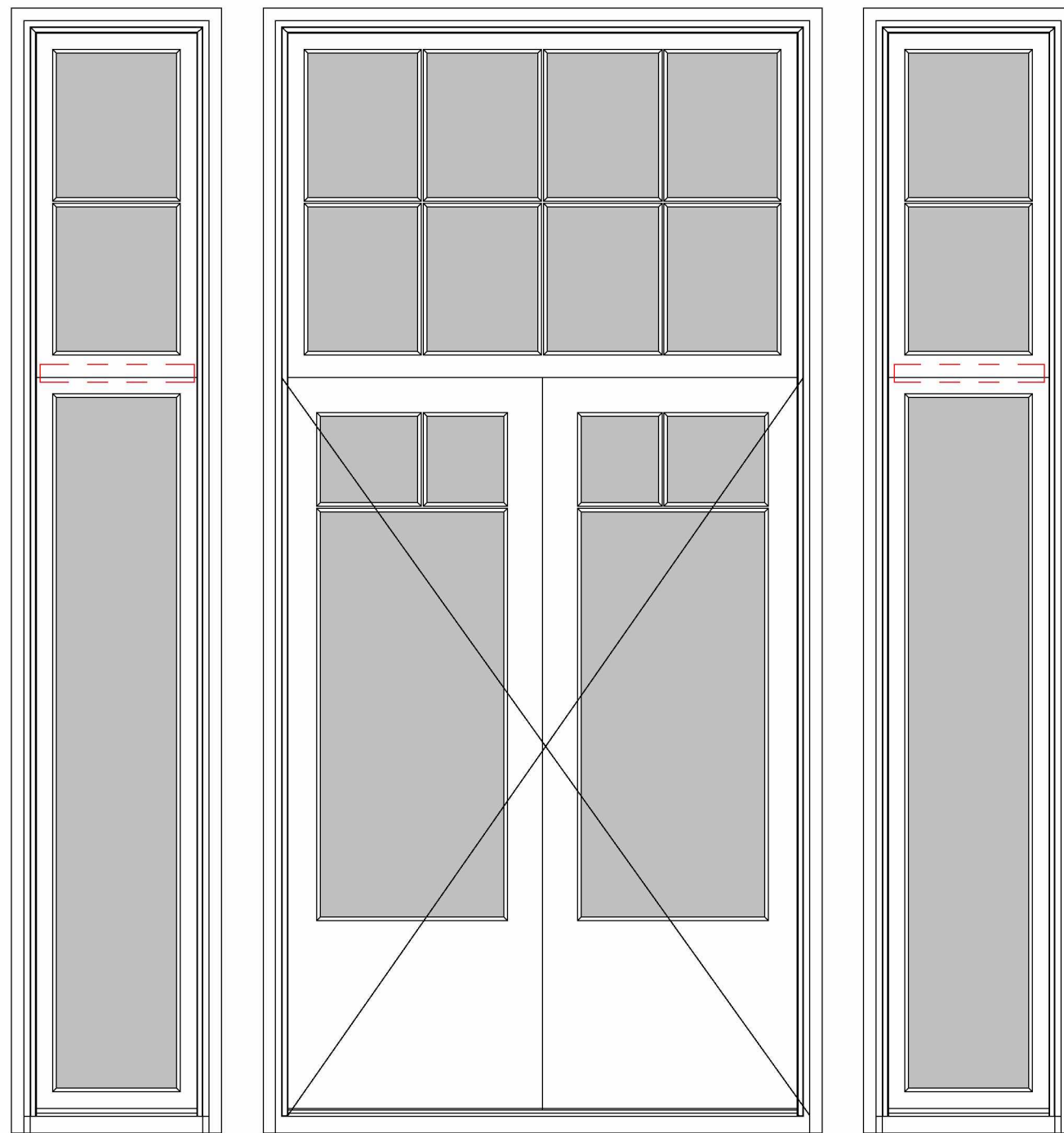

maten in het werk te controleren
afmeting op tekening is indicatie

Kozijnblad

type U

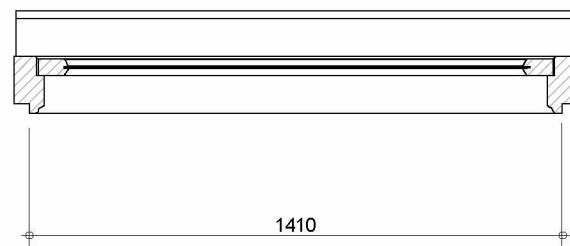
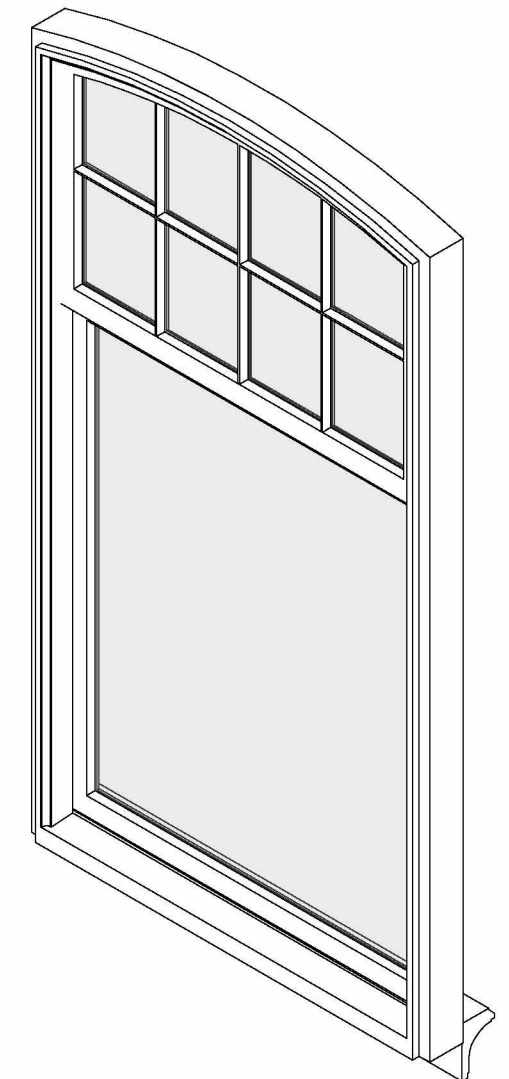
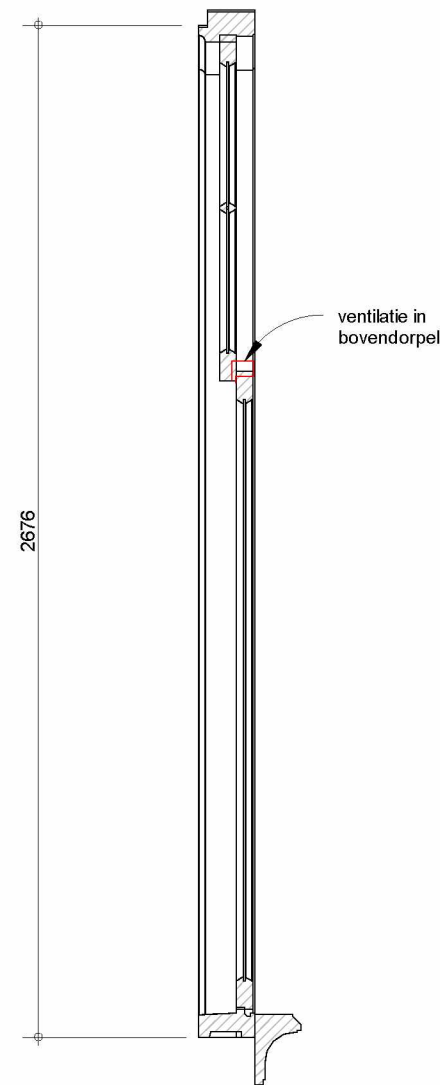
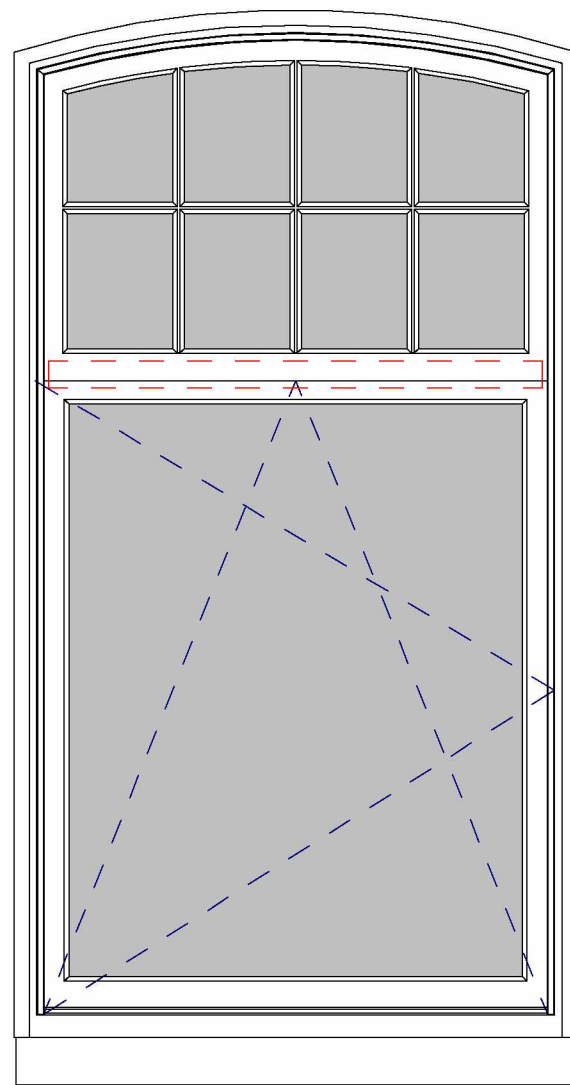

voor principe details zie tek.09-01 blad 01, 02, 03, 04 en 05

maten in het werk te controleren
afmeting op tekening is indicatie

Kozijnblad

type V

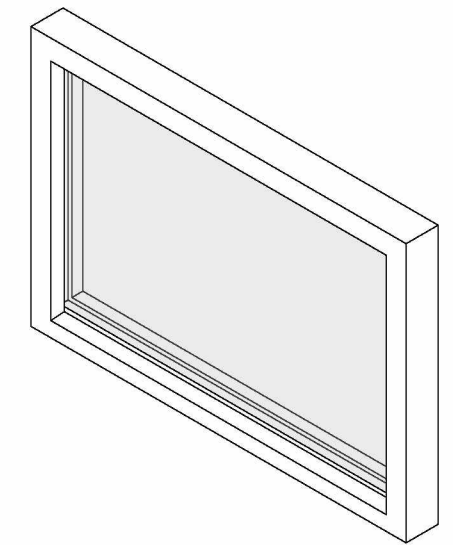
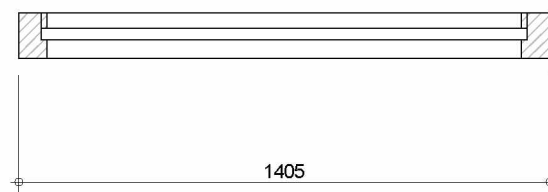
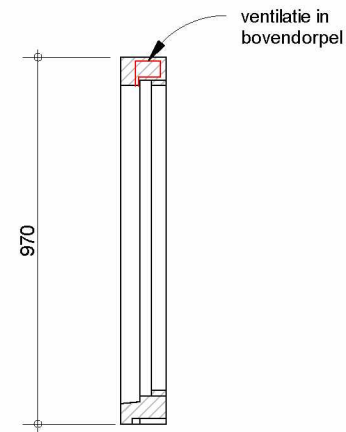
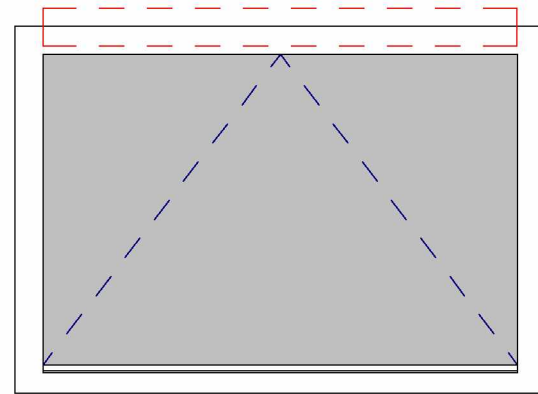

voor principe details zie tek.09-01 blad 01, 02, 03, 04 en 05

maten in het werk te controleren
afmeting op tekening is indicatie

Kozijnblad

type X

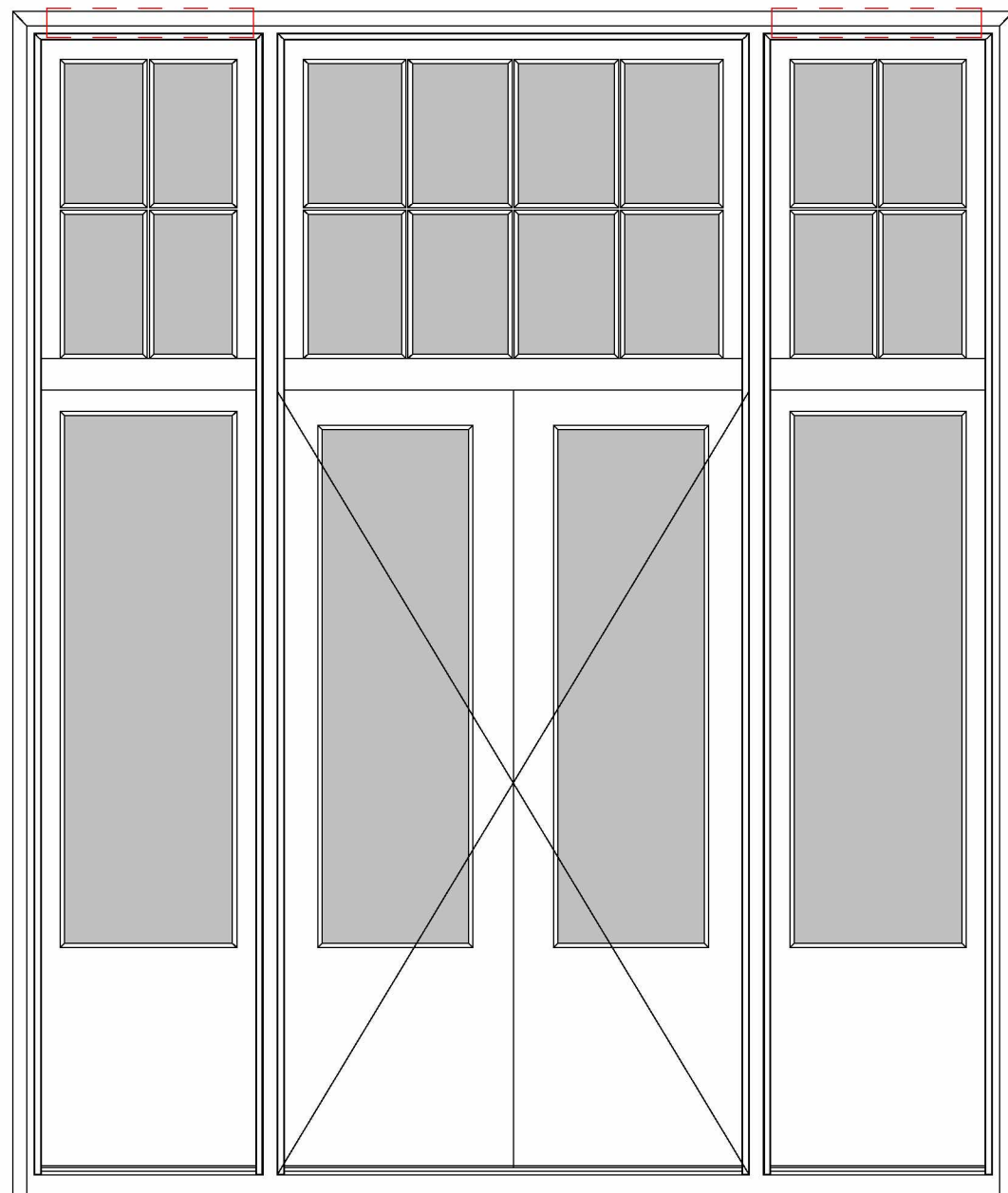

3255

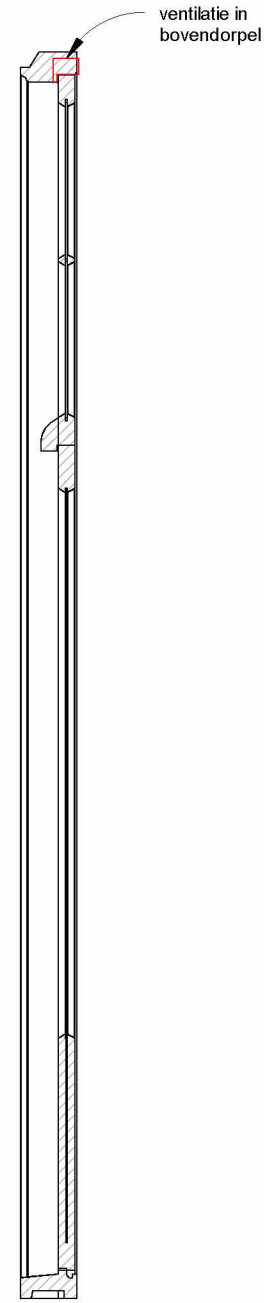

2710

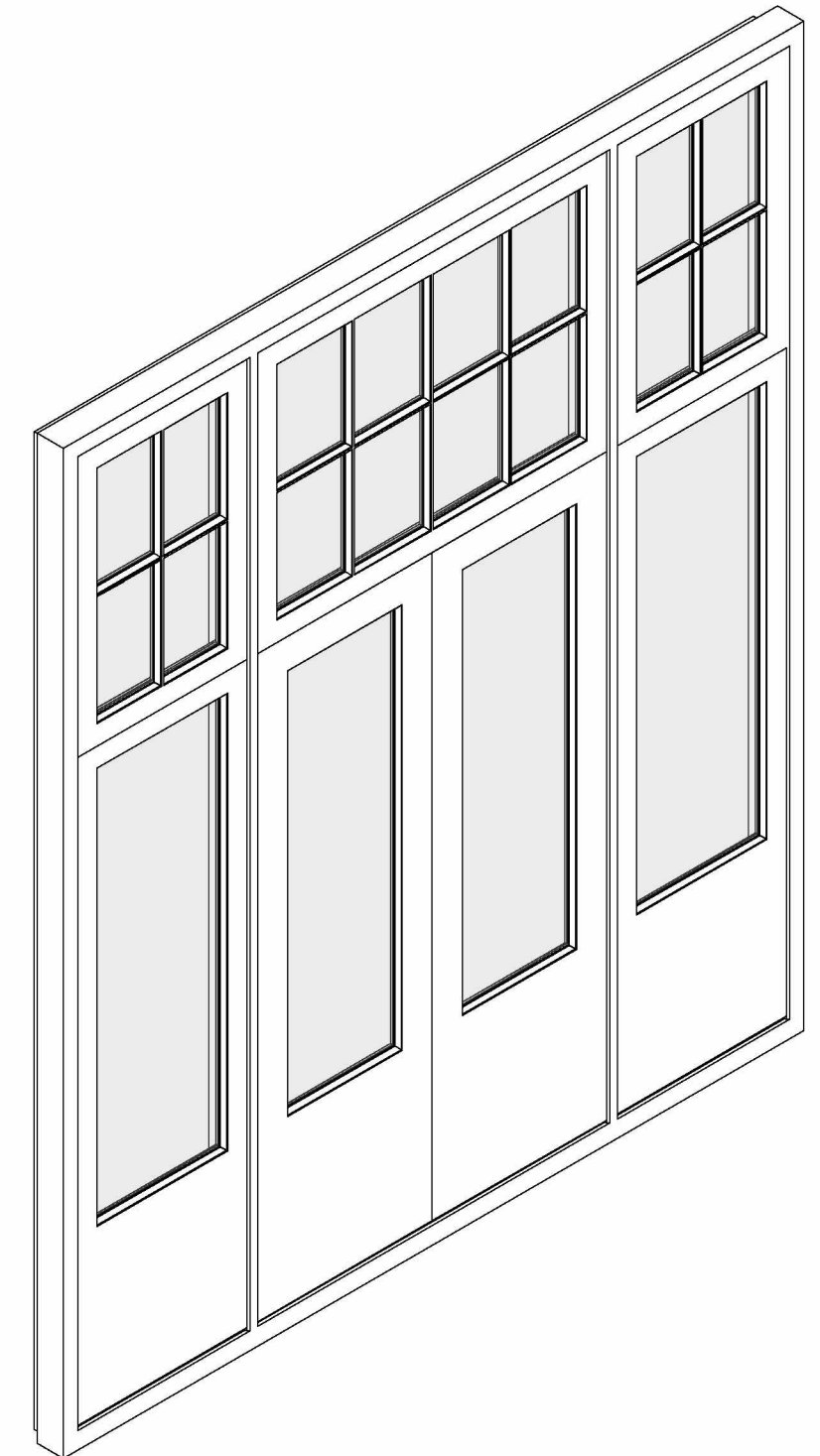

voor principe details zie tek.09-01 blad 01, 02, 03, 04 en 05